

LEWIS W. TAMPLIN
27.33 AC.

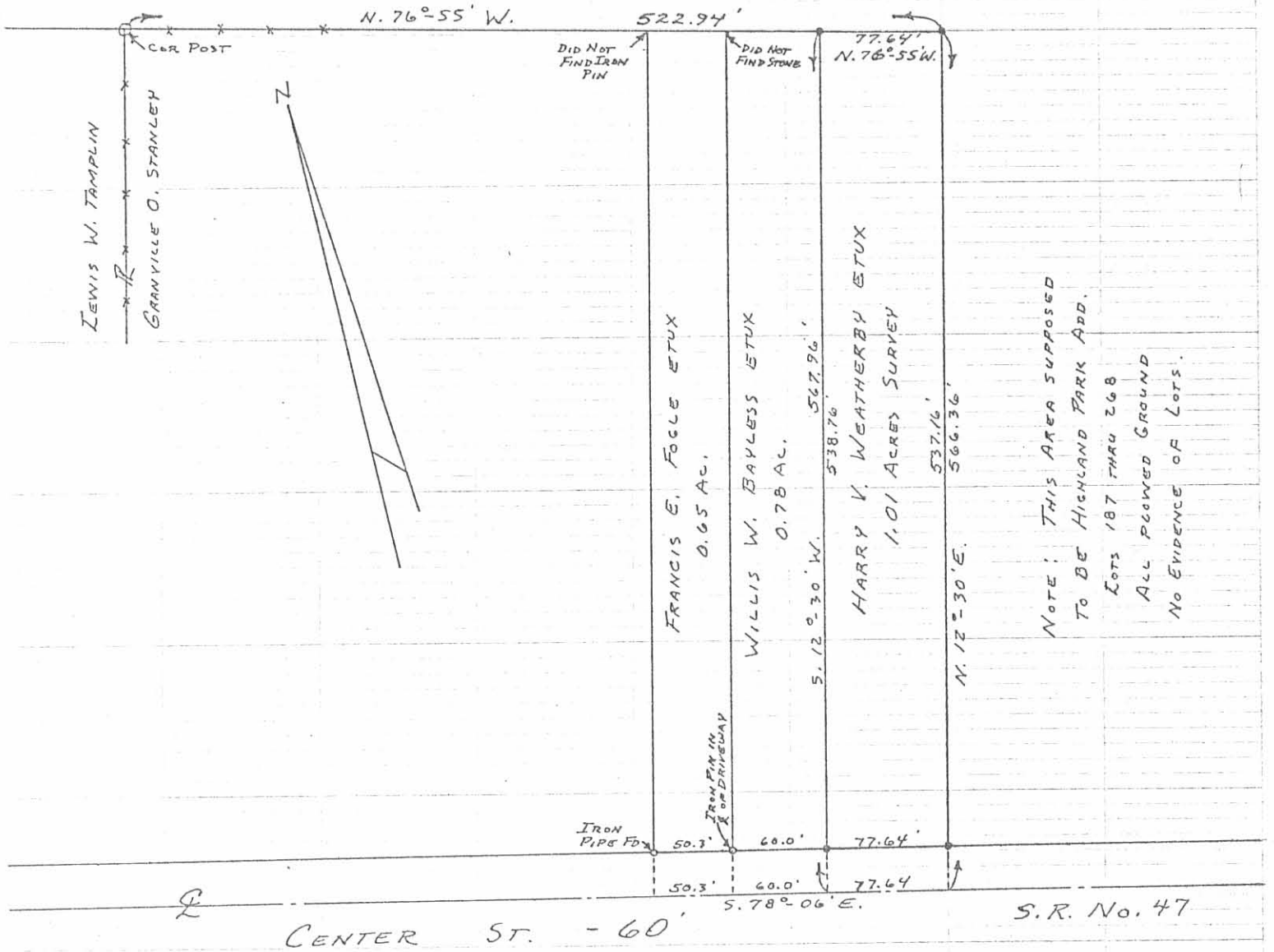

NOTE: THIS AREA SUPPOSED
TO BE HIGHLAND PARK ADD.
LOTS 187 THRU 268
ALL PLOWED GROUND
NO EVIDENCE OF LOTS.

0 - 5/8" ϕ IRON BARS SET.

5550 IP

INDEXED ON MAP

SURVEYED AND PLATTED BY:
DANIEL E. GILBERT, P.S.
REG. SUR. No. 5402
1041 N. MAIN ST.
BELLEFONTAINE, OHIO 43311

WEATHERBY SURVEY
V.M.S. No. 775-6155
VILLAGE OF WEST MANSFIELD
BOKESCREEK TOWNSHIP
LOGAN COUNTY, OHIO
OCTOBER 14, 1974

SCALE: 1" = 100'