

DRAKE SURVEY

February 9, 1974

The following described tract of land is situated in the State of Ohio, County of Logan, V.M.S. No. 775 & 6155, Village of West Mansfield, being Lot No. 181 previously described in Logan County Deed Record Volume 343, Page 538, being more particularly described as follows:

Commencing at an iron pin in the south right-of-way line of Highland Street at the northwest corner of Lot No. 182, said pin being the PLACE of BEGINNING,

thence following the west line of Lot No. 182, S 14°-30' E, 164.99 feet to an iron pin in the north line of a 16 foot alley, also being the southwest corner of Lot No. 182,

thence following the north line of said alley, S 76°-31' W, 50.01 feet to an iron pin in the east line of a 16 foot alley,

thence following the east line of said alley, N 14°-30' W 164.10 feet to an iron pin in the south right-of-way line of Highland Street,

thence following the south right-of-way line of Highland Street, N 75°-30' E, 50.00 feet to the PLACE of BEGINNING.

The above described tract of land contains 0.19 acre.

The above description is the result of a survey completed February 9, 1974, by Daniel Gilbert, P.S. # 5402 and Paul Clapsaddle, S.I.T..

ATTEST:

Daniel C. Gilbert, P.S. Rec. Sur. No. 5402

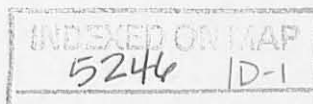

DRAKE SURVEY II

February 9, 1974

The following described tract of land is situated in the State of Ohio, County of Logan, V.M.S. No. 775 & 6155, Village of West Mansfield, being all of Thomas Drake's Tract No. II described in Logan County Deed Record Volume 343, Page 539, being more particularly described as follows:

Commencing at an iron pin being the southwest corner of Gladys C. Eastep's 2.00 acre tract, said pin being in the north line of the West Mansfield Conservation Club's 10.20 acre tract, said pin also being the PLACE of BEGINNING,

thence following the north line of the Conservation Club's 10.20 acre tract, S 76°-31' W, 157.00 feet to an iron pin,

thence continuing along the north line of the Conservations Club's 10.20 acre tract, N 14°-30' W, 25.00 feet to an iron pin in the south line of a 16 foot alley,

thence following the south line of said 16 foot alley, N 76°-31' E, 157.00 feet to an iron pin in the west line of Gladys C. Eastep's 2.00 acre tract,

thence following the west line of Eastep's 2.00 acre tract, S 14°-30' E, 25.00 feet to the PLACE of BEGINNING.

The above described tract of land contains 0.09 acre.

The above description is the result of a survey completed February 9, 1974, by Daniel Gilbert, P.S. # 5402 and Paul Clapsaddle, S.I.T..

ATTEST: Daniel E. Gilbert P.S. Reg. Sur. No. 5402

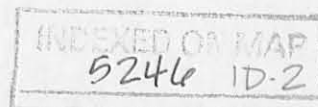

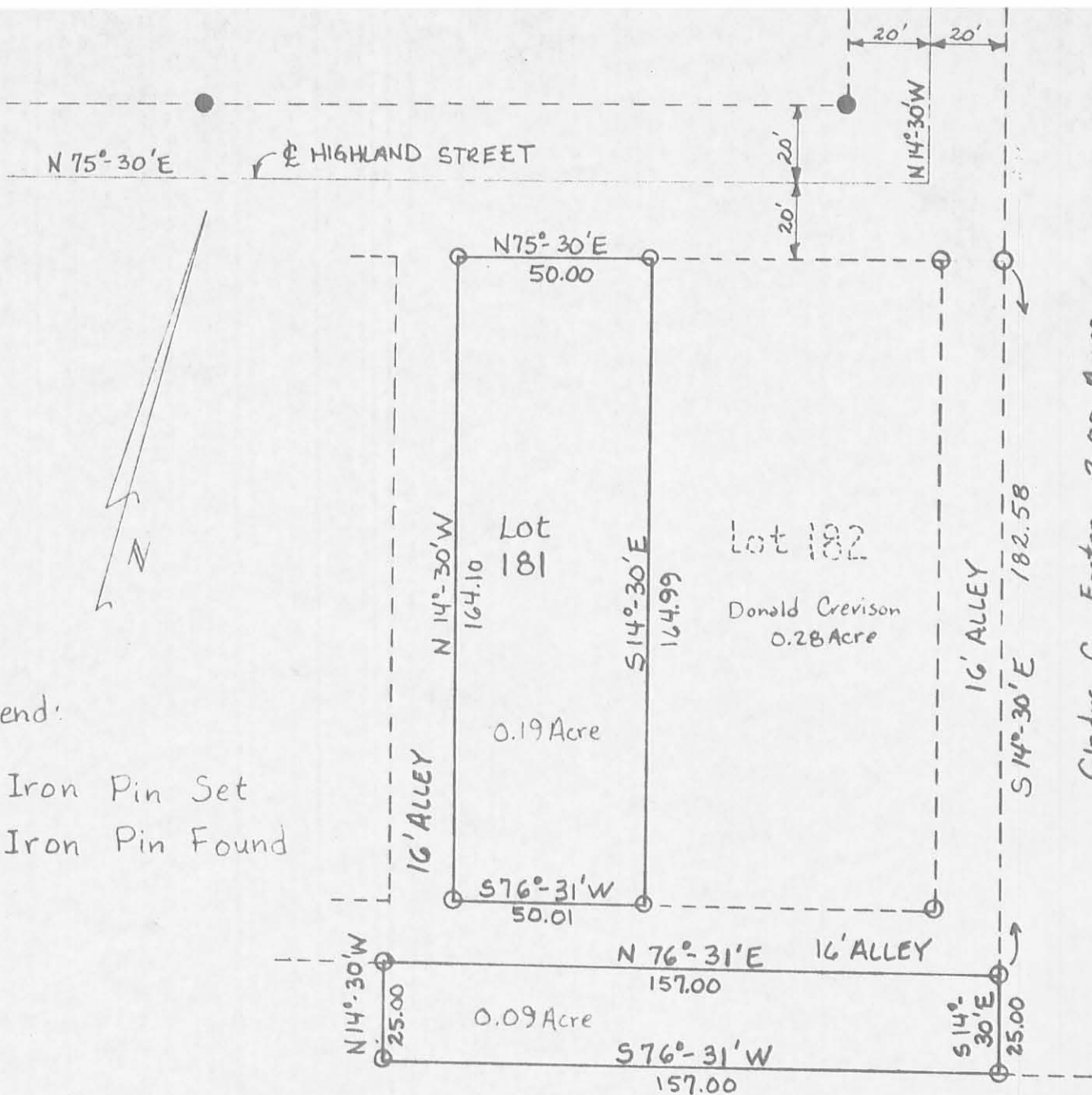

Legend:

- Iron Pin Set
- Iron Pin Found

Gladys C. Eastep 2.00 Acres

West Mansfield Conservation Club 10.20 Acres

Scale: 1" = 40'

Date 2/9/74

Drawing No. 74-00114

Surveyed By: D. Gilbert, P.S.  
P. Clapsaddle, S.I.T.

Drawn By: P. Clapsaddle

DRAKE SURVEY

State of Ohio

County of Logan

Village of West Mansfield

V.M.S. No 775 & 6155

ATTEST: *Donald C. Gilbert P.S.* License No. 5402

INDEXED ON MAP  
6246 IP