

DEDICATION

KNOW ALL MEN BY THESE PRESENTS, That David A. Younkman proprietors of the land indicated on the accompanying plat, have authorized the platting thereof and do hereby dedicate the (streets, roads parks) to the (public or private) use forever.

Carroll Moffitt
Ruby S. Frost
 Witnesses

David A. Younkman
 Proprietors

STATE OF OHIO
 LOGAN COUNTY

Before me, a Notary Public in and for said County, personally came David A. Younkman who acknowledged the signing of the foregoing instrument to be their voluntary act and deed for the uses and purposes therein expressed.

IN WITNESS THEREOF, I have hereunto set my hand and affixed my official seal this 26th day of August, 1983.
Ruby S. Frost
 Notary Public, Logan County, Ohio
 My Commission Expires Dec. 11, 1986

The within streets are hereby approved and accepted for public maintenance by Ordinance (Resolution) No. 760 recorded in Village Council's record book # 3 on this 23rd day of May, 1983.

Harry L. Korman
 Mayor

John J. Kelly
Edward R. Seeger
Herbert A. Fisher
 Village of West Liberty Council

Approved this 1st day of June, 1983 Chester R. Kurtz, P.E., P.S.
 Logan County Engineer

Approved this 24 day of May, 1983 William A. Verbaten, D.V.M.
 Logan County Health Department

Reviewed this 19 day of July, 1983 Sharon A. Rappaport
 Logan Soil and Water Conservation District

Reviewed this 23 day of May, 1985 James C. Dodge
 Village Law Director

288431

Transferred this 26th day of September, 1985, Brian Jones
 Logan County Auditor

Filed for record this 26th day of SEPT., 1985, at 2:21 P.M.

Recorded this 26th day of SEPT., 1985, in cabinet A, Slide 631

DESCRIPTION CHECKED
 LOGAN CO. ENGINEER
 BY R.L.R. 9-26-85

Carolyn Collins
 Logan County Recorder

**RIVERWOOD ADDITION
 TO THE VILLAGE OF WEST LIBERTY
 SECTION 27, T-5, R-13, LIBERTY TOWNSHIP
 LOGAN COUNTY, OHIO**

ENGINEER'S CERTIFICATE

I HEREBY CERTIFY THAT THE FOLLOWING ELEVATIONS (BASED ON M.S.L. DATUM) ARE FOR A 100 YEAR FLOOD LEVEL AND ARE TO BE USED IN CONJUNCTION WITH ORDINANCES 298 AND 299:

LOT NO.	ELEVATION	LOT NO.	ELEVATION
641	1091.40	646	1091.56
642	1091.45	647	1091.57
643	1091.50	648	1091.46
644	1091.54	649	1091.47
645	1091.60		

Harold A. Moore
 HAROLD A. MOORE, P.E.
 NOTE - IT IS RECOMMENDED BY THE LOGAN SOIL AND WATER CONSERVATION BOARD THAT FLOOR ELEVATIONS OF ANY HABITABLE SPACE BE AT LEAST 1.5 FEET ABOVE THE 100-YEAR FLOOD ELEVATION OF 1091.40



SURVEYOR'S CERTIFICATE

The accompanying plat represents a subdivision of land in The Village of West Liberty, Sec. 27, T-5, R-13, Liberty Township, Logan County, Ohio. The tract has an area of 0.818 acres in streets and 2.398 acres in lots, making a total of 3.216 acres.

All measurements are in feet and decimals of a foot. All measurements on curves are arc distances.
 I hereby certify that the accompanying plat is a correct representation of RIVERWOOD ADDITION as surveyed Dec. 1980

Clayton M. Lee
 Clayton M. Lee
 Registered Surveyor # 6181

TOLERANCES (EXCEPT AS NOTED)	REVISIONS			DRAWN BY	SCALE	MATERIAL
	NO.	DATE	BY			
DECIMAL	1			C.M.L.	1" = 40'	DRAWING NO.
FRACTIONAL	2					
ANGULAR	3			CHK'D	DATE	DRAWING NO.
	4					
	5			TRACED	APP'D	L-525-2

Received 7-20-93

67-21-93 C.R



Lee Surveying and Mapping Co.



Farm Surveys • Lot Surveys • Topography • Subdivisions • Construction Layout

143 EAST COLUMBUS AVENUE
BELLEFONTAINE, OHIO 43311

(513) 593-7335

JEFFREY I. LEE, P.S.

**LOT SPLIT
WEST LIBERTY
LOT 646**

Lying in Section 27, Town 5, Range 13, Village of West Liberty, Logan County, Ohio.

Being out of Lot 646 of the Riverwood Addition, Logan County Records of Plats Cabinet A, Page 631.

Beginning at a 5/8 inch iron rod set at the southwest corner of Lot 646 and in the easterly line of Riverside Court cul-de-sac (radius = 50.00 feet).

THENCE, through Lot 646, N 60°-30'-08" E, a distance of 148.76 feet to a 5/8 inch iron rod set on the east line of Lot 646.

THENCE, with the east line of Lot 646, S 3°-28'-29" E, a distance of 23.68 feet to a 5/8 inch iron rod found at the southeast corner of Lot 646.

THENCE, with the north line of Lot 647, S 69°-14'-45" W, a distance of 140.00 feet to the point of beginning.

Containing 1582 square feet or 0.036 acre.

The basis for bearings is based upon the north line of Lot 646 being S 84°-10'-00" E, and all other bearings are from angles and distances measured in a field survey by Lee Surveying and Mapping Company on June 14, 1993.

Description prepared by:

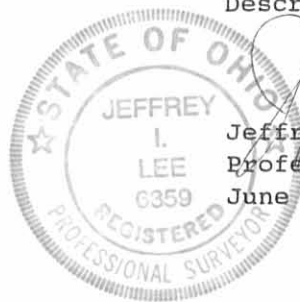

Jeffrey I. Lee
Jeffrey I. Lee
Professional Surveyor 6359
June 28, 1993

L 525

ORIGINAL STAMP IN GREEN

INDEXED ON MAP
6726 1D-1

Received 7-21-91

OK 7-21-93 C.R.



Lee Surveying and Mapping Co.



Farm Surveys • Lot Surveys • Topography • Subdivisions • Construction Layout

143 EAST COLUMBUS AVENUE
BELLEFONTAINE, OHIO 43311

(513) 593-7335

JEFFREY I. LEE, P.S.

**LOT SPLIT
WEST LIBERTY
LOT 647**

Lying in Section 27, Town 5, Range 13, Village of West Liberty, Logan County, Ohio.

Being out of Lot 647 of the Riverwood Addition, Logan County Records of Plats Cabinet A, Page 631.

Beginning at a 5/8 inch iron rod found at the southwest corner of Lot 647 and in the east line of Riverside Court cul-de-sac.

THENCE, through Lot 647, N 88°-52'-05" E, a distance of 125.89 feet to a 5/8 inch iron rod set on the east line of Lot 647.

THENCE, with the east line of Lot 647, S 9°-59'-04" W, a distance of 5.21 feet to a 5/8 inch iron rod found at the southeast corner of Lot 647.

THENCE, with the north line of Lot 648, N 88°-47'-11" W, a distance of 124.99 feet to the point of beginning.

Containing 322 square feet or 0.007 acre.

The basis for bearings is based upon the north line of Lot 646 being S 84°-10'-00" E, and all other bearings are from angles and distances measured in a field survey by Lee Surveying and Mapping Company on June 14, 1993.

Description prepared by:



Jeffrey I. Lee
Professional Surveyor 6359
June 28, 1993

L 525

ORIGINAL STAMP IN GREEN

INDEXED ON MAP
6976 1D-2



Lee Surveying and Mapping Co.



Farm Surveys • Lot Surveys • Topography • Subdivisions • Construction Layout

143 EAST COLUMBUS AVENUE
BELLEFONTAINE, OHIO 43311

(513) 593-7335

JEFFREY I. LEE, P.S.

**LOT SPLIT
WEST LIBERTY
LOT 648**

Lying in Section 27, Town 5, Range 13, Village of West Liberty, Logan County, Ohio.

Being out of Lot 648 of the Riverwood Addition, Logan County Records of Plats Cabinet A, Page 631.

Beginning at a 5/8 inch iron rod found at the southwest corner of Lot 648 and in the east line of Riverside Court (60 feet wide).

THENCE, through Lot 648, S 89°-04'-15" E, a distance of 105.14 feet to a 5/8 inch iron rod set on the east line of Lot 648.

THENCE, with the east line of Lot 648, S 16°-09'-32" W, a distance of 0.54 feet to a 5/8 inch iron rod found at the southeast corner of Lot 648.

THENCE, with the north line of Lot 649, N 88°-47'-11" W, a distance of 105.00 feet to the point of beginning.

Containing 27 square feet or 0.001 acre.

The basis for bearings is based upon the north line of Lot 646 being S 84°-10'-00" E, and all other bearings are from angles and distances measured in a field survey by Lee Surveying and Mapping Company on June 14, 1993.

Description prepared by:

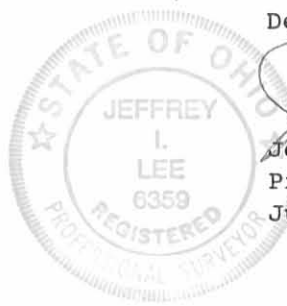

Jeffrey I. Lee
Jeffrey I. Lee

Professional Surveyor 6359
June 28, 1993

L 525

ORIGINAL STAMP IN GREEN

INDEXED ON MAP
6276 1D-3

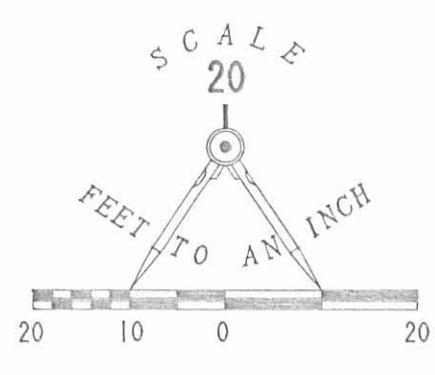
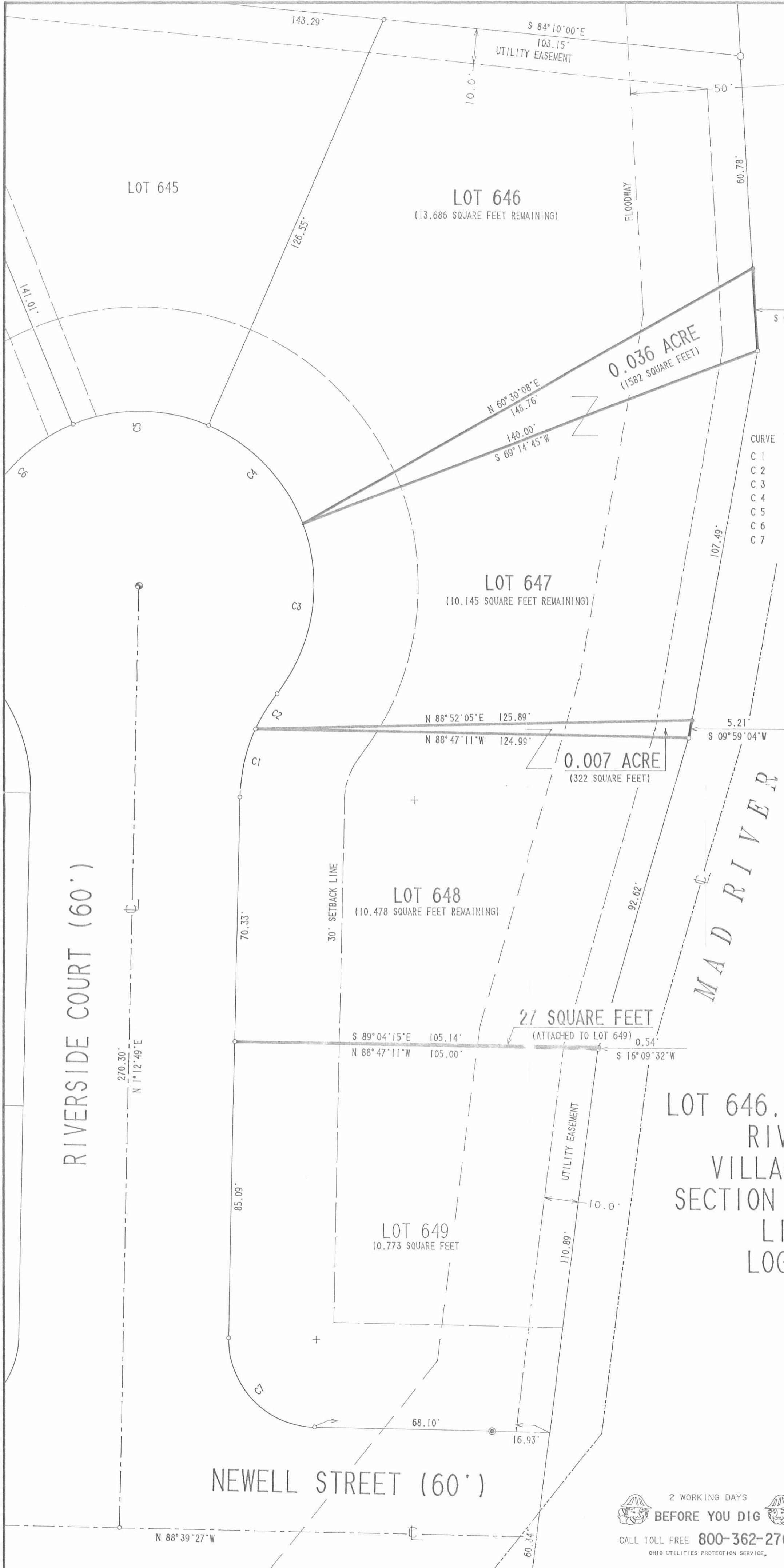

LEGEND

- 5/8" IRON ROD FOUND
- 1" IRON ROD FOUND
- 3/4" IRON ROD FOUND
- ⊕ RAILROAD SPIKE FOUND
- 5/8" IRON ROD SET

CURVE	DELTA ANGLE	RADIUS	ARC	TANGENT	CHORD	CHORD BEARING
C 1	23° 10' 42"	50.00'	20.23'	10.25'	20.09'	N 12° 48' 10"E
C 2	13° 41' 30"	50.00'	11.95'	6.00'	11.92'	N 31° 14' 16"E
C 3	58° 49' 10"	50.00'	51.33'	28.18'	49.11'	N 08° 40' 25"E
C 4	45° 50' 12"	50.00'	40.00'	21.14'	38.94'	N 43° 39' 16"W
C 5	45° 50' 12"	50.00'	40.00'	21.14'	38.94'	N 89° 29' 28"W
C 6	49° 16' 28"	50.00'	43.00'	22.93'	41.69'	S 42° 57' 12"W
C 7	89° 53' 30"	25.00'	39.22'	24.95'	35.32'	N 43° 43' 26"W

SPLIT OF
 LOT 646, LOT 647, AND LOT 648
 RIVERWOOD ADDITION
 VILLAGE OF WEST LIBERTY
 SECTION 27, TOWN 5, RANGE 13
 LIBERTY TOWNSHIP
 LOGAN COUNTY, OHIO



SURVEYED BY:
 JEFFREY I. LEE
 PROFESSIONAL SURVEYOR 6359
 JUNE 14, 1993

2 WORKING DAYS
BEFORE YOU DIG
 CALL TOLL FREE 800-362-2764
 OHIO UTILITIES PROTECTION SERVICE

ORIGINAL STAMP IN GREEN
LEE SURVEYING & MAPPING CO.
 143 East Columbus Avenue
 BELLEFONTAINE, OHIO 43311
 (513) 593-7335

INDEXED ON MAP
 6776 IP



Lee Surveying and Mapping Co., Inc.



Land Surveys • Topography • Subdivisions • Construction Layout

117 N. Madriver Street
Bellefontaine OH 43311

Phone: (937) 593-7335
Fax: (937) 593-7444

VACATION OF PART OF NEWELL STREET

Lying in Section 27, Town 5, Range 13, Village of West Liberty, Liberty Township, Logan County, Ohio.

Being part of Newell Street for vacation purposes and being more particularly described as follows:

Beginning at a point on the southeast corner of Lot 649 of Riverwood Addition, (Plat Cabinet A, Slide 631) and the northeast corner of Newell Street (60 feet wide).

THENCE, with the east line of Newell Street and the east line of said Lot 649 extended, S 7°-26'-00" W, a distance of 60.34 feet to a point on the north line of the M. Jane Younkman original 10.50 acre tract, (Vol. 349, Pg. 841).

THENCE, with the north lines of the said 10.50 acre tract and Lot 415 of the Homestead Addition, (Plat Cabinet A, Slide 75), N 88°-39'-27" W, a distance of 86.51 feet to a point.

THENCE, with the west line extended of the aforementioned Lot 649, N 1°-12'-49" E, a distance of 84.95 feet to a point on the west line of aforementioned Lot 649.

THENCE, with the lines of the Lot 649 and Newell Street the following two courses:

With a curve to the left having a central angle of 89°-53'-30", a radius of 25.00 feet, an arc length of 39.22 feet, and a chord bearing S 43°-42'-42" E, a distance of 35.32 feet to a point.

S 88°-39'-27" E, a distance of 68.10 feet to the point of beginning.

The basis for bearings is the east line of Newell Street being S 7°-26'-00" E, and all other bearings are from plat record.

Description prepared by:

Jeffrey I. Lee
Professional Surveyor 6359
October 28, 1998



ORIGINAL STAMP IN GREEN

L-525

INDEXED ON MAP
6776 2D



M. JANE YOUNKMAN
 ORIGINAL 10.50 ACRE
 VOL. 349. PG. 841

CURVE	DELTA ANGLE	RADIUS	ARC	TANGENT	CHORD	CHORD BEARING
C 1	89° 53' 30"	25.00'	39.22'	24.95'	35.32'	S 43° 42' 42" E

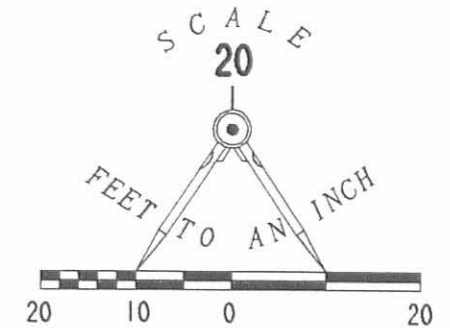

**PLAT FOR VACATION OF
 PART OF NEWELL STREET
 SECTION 27, TOWN 5, RANGE 13
 VILLAGE OF WEST LIBERTY
 LIBERTY TOWNSHIP
 LOGAN COUNTY, OHIO**



ORIGINAL STAMP IN GREEN

THIS IS NOT A BOUNDARY SURVEY
 AS DEFINED IN 4733-37 O.A.C.
 DIMENSIONS ARE FROM PLAT RECORD
 OCTOBER 26, 1998

COPYRIGHT 1998 BY:
LEE SURVEYING & MAPPING CO., INC.
 117 North Madriver Street
 BELLEFONTAINE, OHIO 43311
 (937) 593-7335

2 WORKING DAYS
BEFORE YOU DIG
 CALL TOLL FREE **800-362-2764**
 OHIO UTILITIES PROTECTION SERVICE.

INDEXED ON MAP
 6776 2P



Lee Surveying and Mapping Co.



Farm Surveys • Lot Surveys • Topography • Subdivisions • Construction Layout

143 EAST COLUMBUS AVENUE
BELLEFONTAINE, OHIO 43311

(513) 593-7335

JEFFREY I. LEE, P.S.

YOUNKMAN PART OF LOT 641

Lying in Section 27, Town 5, Range 13, Village of West Liberty, Liberty Township, Logan County, Ohio.

Being part of Lot 641 of the Riverwood Addition to the Village of West Liberty as dedicated on Slide 631 in Plat Cabinet A of the Logan County Records of Plats and being more particularly described as follows:

Beginning at a 5/8 inch iron rod set at the northwest corner of Lot 641.

THENCE, with the north line of Lot 641 and the south line of Lot 642, S 88°-42'-14" E, a distance of 120.00 feet to a 5/8 inch iron rod set.

THENCE, with the west line of Riverside Court (60 feet wide) and the east line of Lot 641, S 1°-12'-49" W, a distance of 15.91 feet to a 5/8 inch iron rod set.

THENCE, N 88°-42'-14" W, a distance of 120.00 feet to a 5/8 inch iron rod set.

THENCE, with the west line of Lot 641 and the east line of a 12 feet wide alley, N 1°-12'-49" E, a distance of 15.91 feet to the point of beginning.

Containing 0.044 acre.

The basis for bearings is based upon the center-line of Newell Street being S 89°-52'-16" W, and all other bearings are from angles and distances measured in a field survey by Lee Surveying and Mapping Company on June 14, 1995.

Description prepared by:

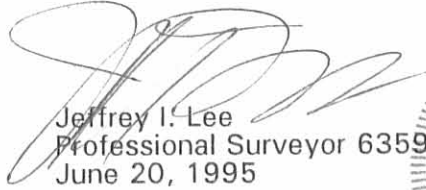
Jeffrey I. Lee
Professional Surveyor 6359
June 20, 1995



L 525

ORIGINAL STAMP IN GREEN

INDEXED ON MAP
6776 3D

RECD 6-20-95 SWY OK

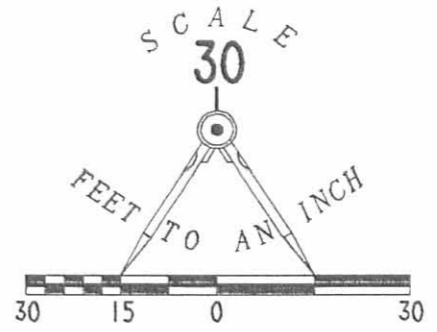

- LEGEND**
- 1/2" IRON ROD FOUND
 - 5/8" IRON ROD SET
 - ⊗ P.K. NAIL SET

REFERENCES
 RIVERWOOD ADDITION
 PLAT CABINET A, SLIDE 631

**SURVEY OF 0.044 ACRES ADDED
 TO LOT 642 FROM LOT 641
 SECTION 27, TOWN 5, RANGE 13
 VILLAGE OF WEST LIBERTY
 LIBERTY TOWNSHIP
 LOGAN COUNTY, OHIO**



SURVEYED BY:
[Signature]
 JEFFREY I. LEE
 PROFESSIONAL SURVEYOR 6359
 JUNE 14, 1995

COPYRIGHT 1995 BY:
LEE SURVEYING & MAPPING CO.
 143 East Columbus Avenue
 BELLEFONTAINE, OHIO 43311
 (513) 593-7335

ORIGINAL STAMP IN GREEN

2 WORKING DAYS
BEFORE YOU DIG
 CALL TOLL FREE **800-362-2764**
 OHIO UTILITIES PROTECTION SERVICE.

INDEXED ON MAP
 6776 3P

Lee Surveying and Mapping Co.



Farm Surveys • Lot Surveys • Topography • Subdivisions • Construction Layout

855 EAST SANDUSKY AVENUE
BELLEFONTAINE, OHIO 43311

(513) 593-5780

CLAYTON M. LEE, P.S.
JEFFREY I. LEE, P.S.

JANE YOUNKMAN TO THE BUILDING COMPANY

Lying in the Village of West Liberty, Liberty Township, Logan County, Ohio.

Being out of those lands lying in the name of Jane Younkman (Volume 348, Page 195) and encompassing all of village Lots number 428 and 429, parts of Lots number 430 and 446 and that 15 foot wide abandoned alley running east and west lying 150 feet north of the north line of Newell Street and more particularly described as follows:

Beginning at an iron rod found marking the southwest corner of said Lot 428 and being on the north line of Newell Street on the east line of a 12 foot wide alley.

THENCE, with the said east line of the alley, N 1°-15' E, a distance of 420.33 feet to an iron pipe found marking the southwest corner of a 0.31 acre lot, and being a distance of 140 feet southerly along said alley line from the center-line of Pickrelltown Road.

THENCE, parallel to Pickrelltown Road and along the south line of three lots, S 84°-10' E, a distance of 320.35 feet to an iron rod found marking the southeast corner of a 0.37 acre lot.

THENCE, close to the bank of the Mad River, the following four (4) bearings and distances:

S 3°-27' E, a distance of 83.95 feet.

S 10°-01' W, a distance of 112.70 feet.

S 16°-12' W, a distance of 93.16 feet.

S 7°-26' W, a distance of 110.88 feet to an iron rod on the north line of Newell Street.

THENCE, with said north line, N 88°-38' W, a distance of 273.05 feet to the point of beginning. Containing 2.844 acres.

Last previous deed reference: Volume 348, Page 195.

Prepared by:

Clayton M. Lee

Clayton M. Lee
Reg. Surveyor No. 6181
December 10, 1980

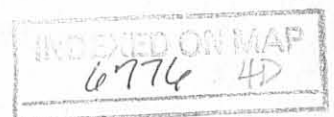

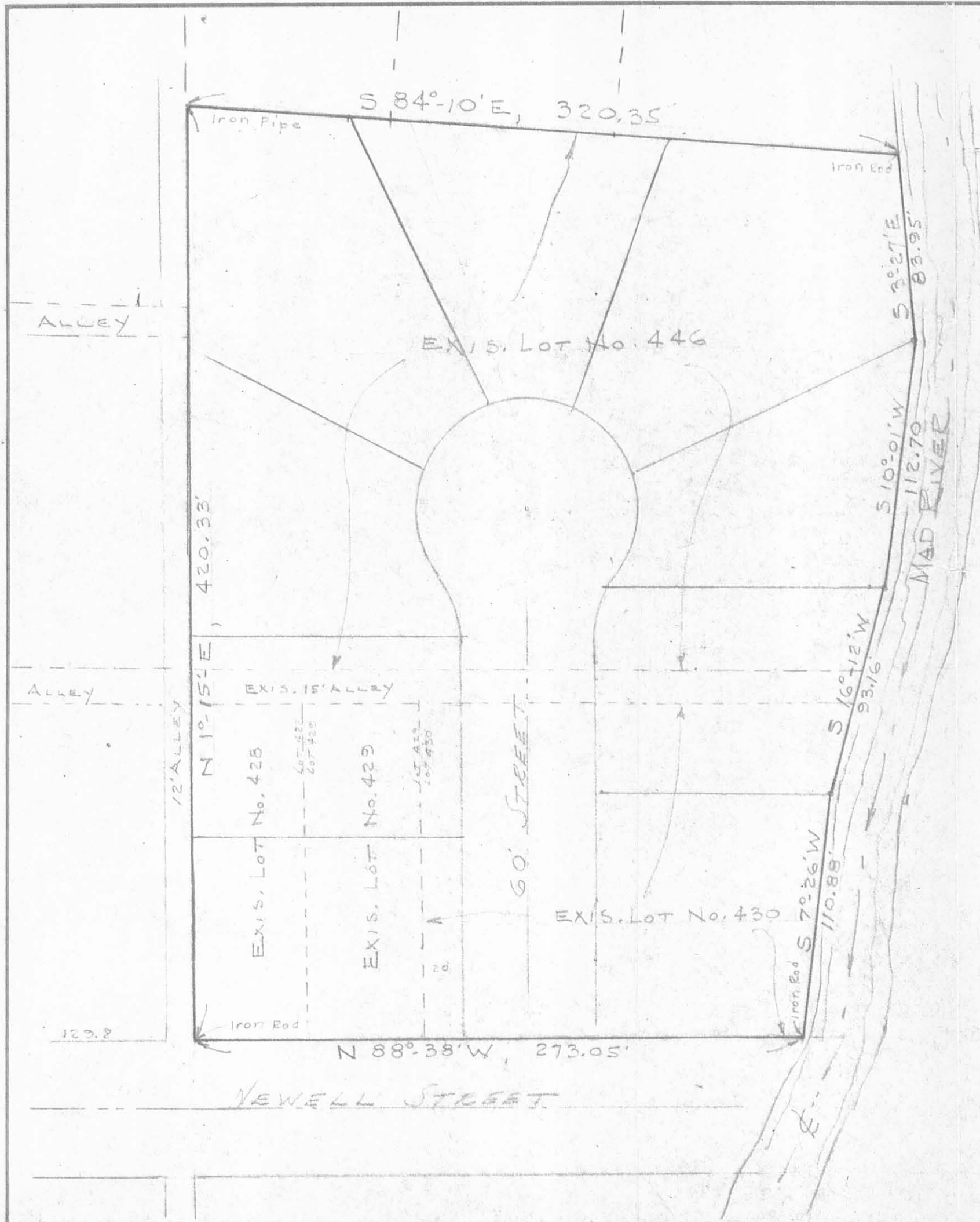

SCALE ~ 1" = 50'

BOUNDARY SURVEY OF 2.844 ACRES
 VILLAGE OF WEST LIBERTY
 LIBERTY TWP., LOGAN COUNTY, OHIO
 (Out of Jane Younkman's Land, Logan Co. Deeds Vol. 348, Pg. 195)



By: Clayton M. Lee
 Clayton M. Lee
 Reg. Surveyor 6181

LEE SURVEYING & MAPPING CO.
 855 E. Sandusky Ave.
 BELLEFONTAINE, OHIO 43311
 (513) 593-5780

6776 MAP 4P

SCALE: 1" = 50'	APPROVED BY	DRAWN BY C.M. LEE
DATE:		
		DRAWING NUMBER
		L-525-3

Received 7-19-91
OK 7-22-91 JLB



Lee Surveying and Mapping Co.



Farm Surveys • Lot Surveys • Topography • Subdivisions • Construction Layout

143 EAST COLUMBUS AVENUE
BELLEFONTAINE, OHIO 43311

(513) 593-7335

JEFFREY I. LEE, P.S.

RIVERWOOD ADDITION LOT 644

Being all of Lot 644 of Riverwood Addition to the Village of West Liberty, Section 27, Town 5, Range 13, Liberty Township, Logan County, Ohio and being part of former Lot 446 of the Homestead Allotment. The following description is prepared from the recorded plat of the Riverwood Addition and is not to be construed as a new boundary survey per Chapter 4733-37 of the Ohio Administrative Code.

Beginning at a point on the southwest corner of Lot 641 of the Riverwood Addition.

THENCE, with the west line of the Riverwood Addition, N 1°-15' E, a distance of 310.00 feet to the southwest corner of Lot 644 to the TRUE POINT OF BEGINNING.

THENCE, with the west line of the Riverwood Addition, N 1°-15' E, a distance of 110.33 feet to the northwest corners of Lot 644 and the Riverwood Addition.

THENCE, with the north line of the Riverwood Addition, S 84°-10' E, a distance of 73.91 feet.

THENCE, with the line between Lots 644 and 645 of the Riverwood Addition, S 22°-23'-15" E, a distance of 140.39 feet to the north right-of-way of Riverside Court.

THENCE, along the northerly right-of-way of Riverside Court with a non-tangent curve to the left having a central angle of 49°-16'-28", a radius of 50.00 feet, with a chord bearing S 42°-59'-08" W, a distance of 41.69 feet. (Curve data calculated from plat information)

THENCE, with the line between Lot 643 and Lot 644, N 60°-20'-10" W, a distance of 116.21 feet to the point of beginning.

Containing 13,970 square feet (0.321 acre).

Description prepared by:



Jeffrey I. Lee
Jeffrey I. Lee
Professional Surveyor 6359
July 18, 1991

L 525

ORIGINAL STAMP IN GREEN

INDEXED ON MAP
67765D

WEST LIBERTY, OHIO

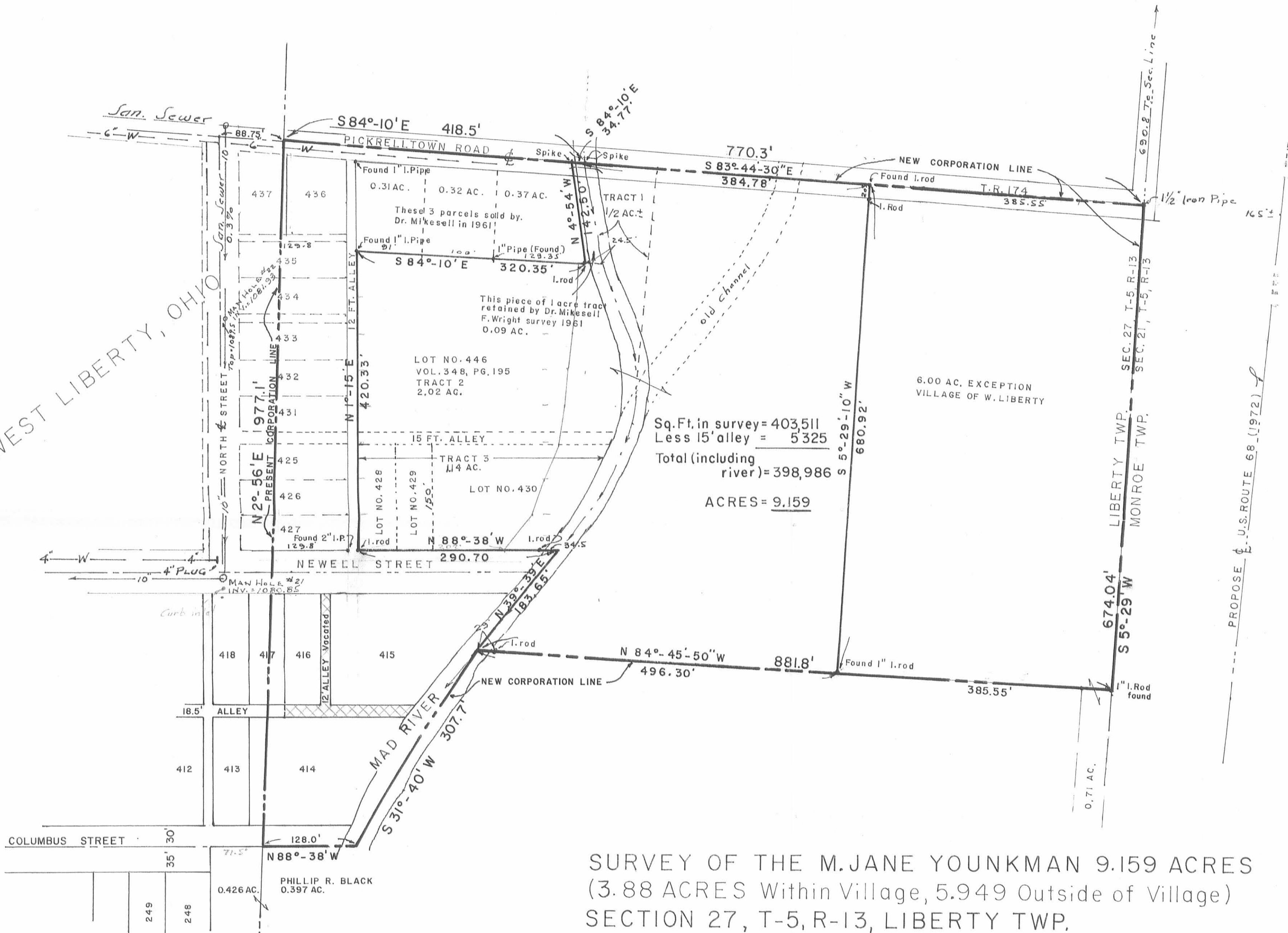

Sq. Ft. in survey = 403,511
 Less 15' alley = 5,325
 Total (including river) = 398,986
 ACRES = 9.159

SURVEY OF THE M. JANE YOUNKMAN 9.159 ACRES
 (3.88 ACRES Within Village, 5.949 Outside of Village)
 SECTION 27, T-5, R-13, LIBERTY TWP.
 LOGAN COUNTY, OHIO



SCALE ~ 1" = 100'

REVISIONS	BY	DATE
1		
2	Sewer & Water Lines C.M.L.	4/5/79
3		
4		
5		
6		
7		
8		
9		

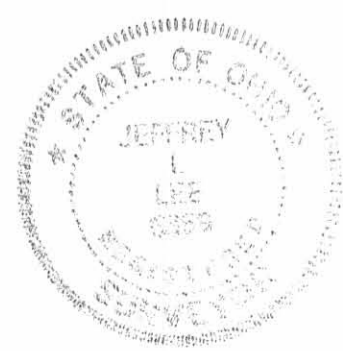

SURVEYED BY:
Jeffrey I. Lee
 JEFFREY I. LEE
 REG. SURVEYOR 6359

6776 UP

SHEET		OF SHEETS
Lee Surveying & Mapping Co. 855 E. Sandusky Ave. BELLEFONTAINE, OHIO 43311 (513) 593-5780		
DRAWN BY C.M.L.EE	DATE 5-20-78	L-409-2
CHECKED BY	DATE	

Lee Surveying and Mapping Co.



Farm Surveys • Lot Surveys • Topography • Subdivisions • Construction Layout

855 EAST SANDUSKY AVENUE
BELLEFONTAINE, OHIO 43311

(513) 593-5780

CLAYTON M. LEE, P.S.
JEFFREY I. LEE, P.S.

BOUNDARY OF RIVERWOOD ADDITION

Lying in the Village of West Liberty, Liberty Township, Logan County, Ohio.

Being out of those lands lying in the name of David A. Younkman (Volume 398, Page 578) and encompassing all of village lots number 428 and 429, parts of lots number 430 and 446 and that 15 foot wide abandoned alley running east and west lying 150 feet north of the north line of Newell Street and the east end of Newell Street.

Beginning at an iron rod found marking the southwest corner of said Lot 428 and being on the north line of Newell Street on the east line of a 12 foot wide alley.

THENCE, with the said east line of the alley, N 1°-15' E, a distance of 420.33 feet to an iron pipe found marking the southwest corner of a 0.31 acre lot, and being a distance of 140 feet southerly along said alley line from the center-line of Pickrelltown Road.

THENCE, parallel to Pickrelltown Road and along the south line of three lots, S 84°-10' E, a distance of 320.35 feet to an iron rod found marking the southeast corner of a 0.37 acre lot.

THENCE, close to the bank of the Mad River, the following four (4) bearings and distances:

S 3°-27' E, a distance of 83.95 feet.

S 10°-01' W, a distance of 112.70 feet.

S 16°-12' W, a distance of 93.16 feet.

S 7°-26' W, a distance of 171.21 feet to an iron rod on the south line of Newell Street.

THENCE, with said south line, N 88°-38' W, a distance of 266.55 feet to the east line extended of the aforementioned 12 foot wide alley.

THENCE, with said east line extended, N 1°-15' E, a distance of 60.00 to the point of beginning.

Containing 3.216 acres, of which 2.398 acres is in lots and 0.818 acre is in Streets.

Prepared by:

Clayton M. Lee
Clayton M. Lee
Professional Surveyor No. 6181
September 24, 1985



ORIGINAL STAMP IN GREEN

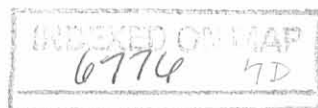

L-525

Lee Surveying and Mapping Co., Inc.

11-14-12

Land Surveys • Topography • Subdivisions • Construction Layout



APPROVED

117 N. Madriver St.
Bellefontaine OH 43311

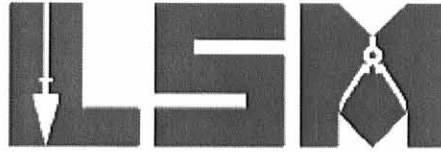

Phone: (937) 593-7335
Fax: (937) 593-7444
surveys@lsminc.us

YOUNKMAN, TRUSTEE 0.026 ACRE

Lying in Section 27, Town 5, Range 13, Village of West Liberty, Liberty Township, Logan County, Ohio.

Being out of the David A. Younkman Trustee, Etal Lot 643 (Riverwood Addition, Plat Cabinet A, Slide 631), as deeded and described in Official Record 930, Page 885, Tract II of the Logan County Records of Deeds and being more particularly described as follows:

Beginning at a 5/8 inch iron rod found at the southeast corner of Lot 644 on the west right-of-way of Riverside Court (60 feet wide).

THENCE, N 70°-32'-47"W, a distance of 107.69 feet to a 5/8 inch iron rod set.

THENCE, with the east right-of-way of a 12 wide alley, N 01°-00'-39"E, a distance of 21.75 feet to a 5/8 inch iron rod found.

THENCE, with the south line of Lot 644, S 60°-20'-10"E, a distance of 116.41 feet to the point of beginning.

Containing 0.026 acre.

Property is subject to any and all previous easements and rights-of-way of record.

The basis for bearings is the south line of Lot 644, being S 60°-20'-10"E, and all other bearings are from angles and distances measured in a field survey by Lee Surveying and Mapping Co., Inc. on November 8, 2012.



Description prepared by:

William K. Bruce

William K. Bruce
Professional Surveyor 7437
November 8, 2012

ORIGINAL STAMP IN GREEN

INDEXED ON MAP

6776 8D

L-525

✓ **APPROVED**
11-14-12

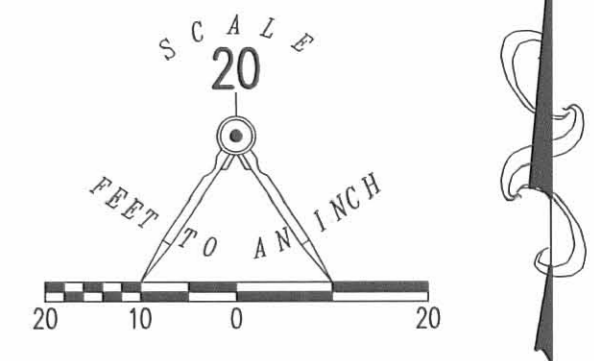
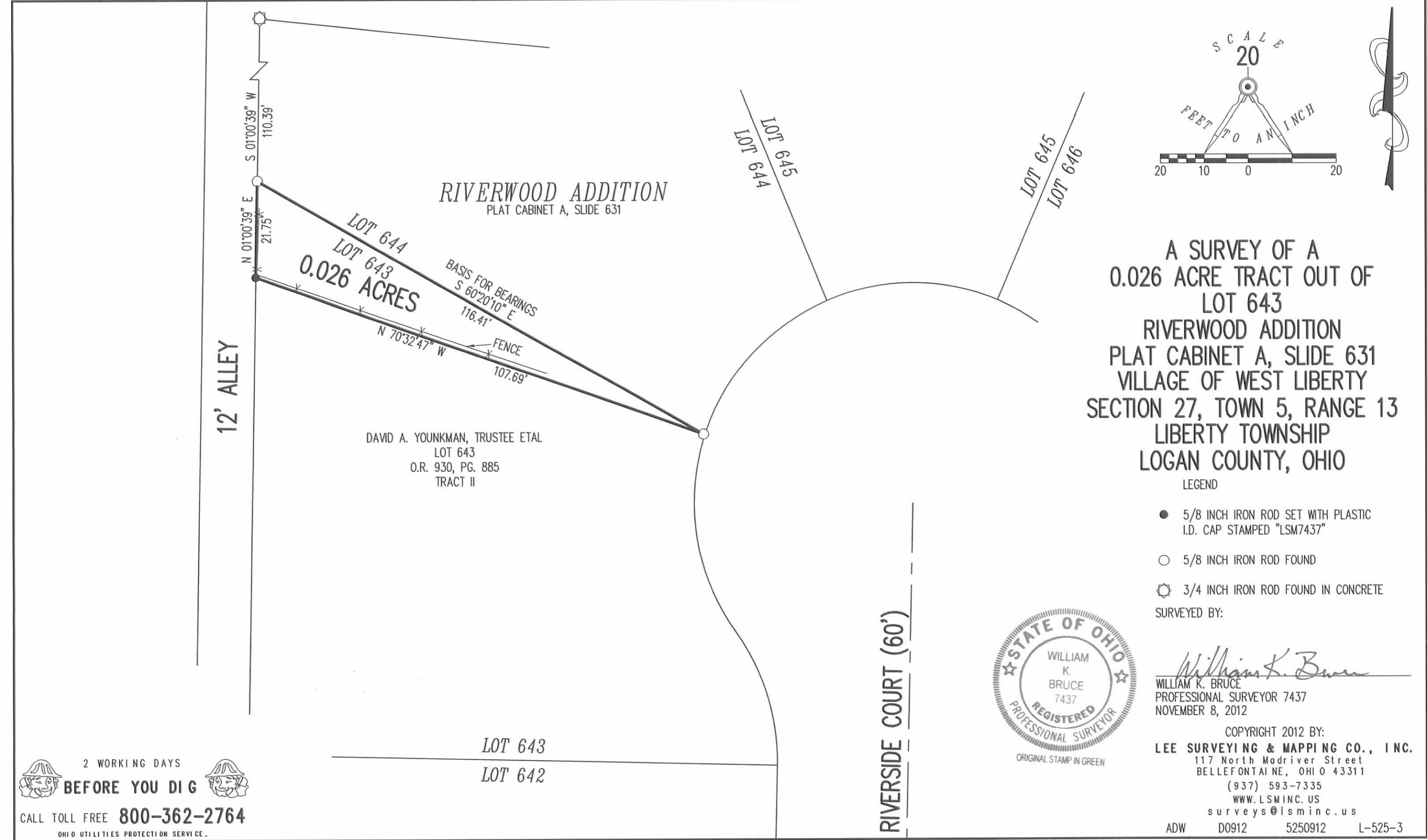

**A SURVEY OF A
0.026 ACRE TRACT OUT OF
LOT 643
RIVERWOOD ADDITION
PLAT CABINET A, SLIDE 631
VILLAGE OF WEST LIBERTY
SECTION 27, TOWN 5, RANGE 13
LIBERTY TOWNSHIP
LOGAN COUNTY, OHIO**

- LEGEND**
- 5/8 INCH IRON ROD SET WITH PLASTIC I.D. CAP STAMPED "LSM7437"
 - 5/8 INCH IRON ROD FOUND
 - ⊗ 3/4 INCH IRON ROD FOUND IN CONCRETE
- SURVEYED BY:

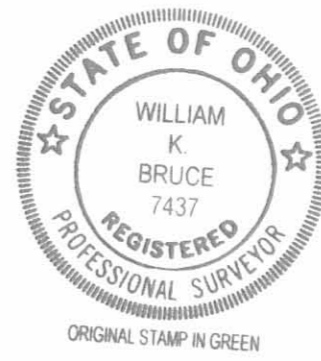

William K. Bruce
WILLIAM K. BRUCE
PROFESSIONAL SURVEYOR 7437
NOVEMBER 8, 2012

COPYRIGHT 2012 BY:
LEE SURVEYING & MAPPING CO., INC.
117 North Madriver Street
BELLEFONTAINE, OHIO 43311
(937) 593-7335
WWW.LSMINC.US
surveys@lsminc.us
ADW D0912 5250912 L-525-3

2 WORKING DAYS
BEFORE YOU DIG
CALL TOLL FREE **800-362-2764**
OHIO UTILITIES PROTECTION SERVICE

INDEXED ON MAP
6776 SP