

Leonard Street Extension  
Sec. 27 T-5 R-13  
West Liberty, Ohio  
December 3, 1980

The following described real estate situated in the Village of West Liberty, Liberty Township, Logan County, Ohio and being part of Section 27, Town 5, Range 13 of the Between the Miami Rivers Survey and more particularly described as follows:

Commencing at a railroad spike in the center of Pickrelltown Road at the west line of Washington Street, said spike being the northeast corner of the Bethel Mennonite Church Society's 0.75 acre tract as described in deed volume 86, page 154; thence with the west line of said Washington Street S. 2°56'W. 241.13 feet to an iron bar, said bar being the beginning point of this description; thence continuing with said west line S. 2°56'W. 50.00 feet to an iron bar; thence N. 87°31'W. 75.00 feet to an iron bar at the northeast corner of lot 558; thence N. 2°56'E. <sup>50.00</sup> 75.00 feet to an iron bar at the southeast corner of lot 557; thence with the north line of Leonard Street extended S. 87°31'E. 75.00 feet to the place of beginning.

Containing 0.09 of an acre more or less.

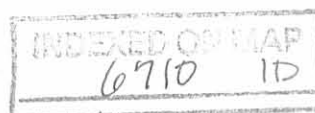

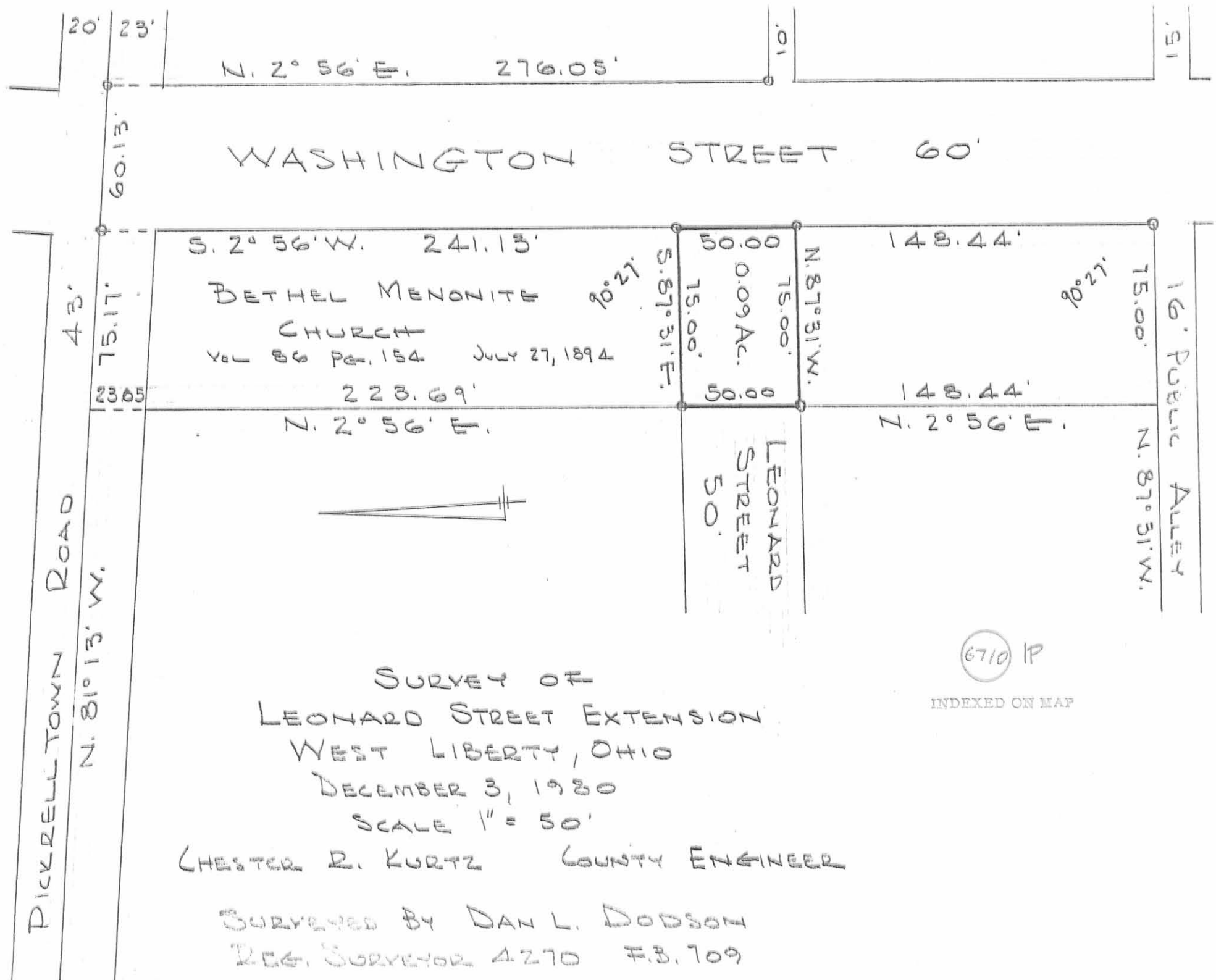

SURVEY OF  
LEONARD STREET EXTENSION  
WEST LIBERTY, OHIO

DECEMBER 3, 1980  
SCALE 1" = 50'

CHESTER R. KURTZ COUNTY ENGINEER

SURVEYED BY DAN L. DODSON  
REG. SURVEYOR 4270 F.B. 709

6710 1P

INDEXED ON MAP

LEONARD STREET EXTENSION  
WEST LIBERTY

FB 709

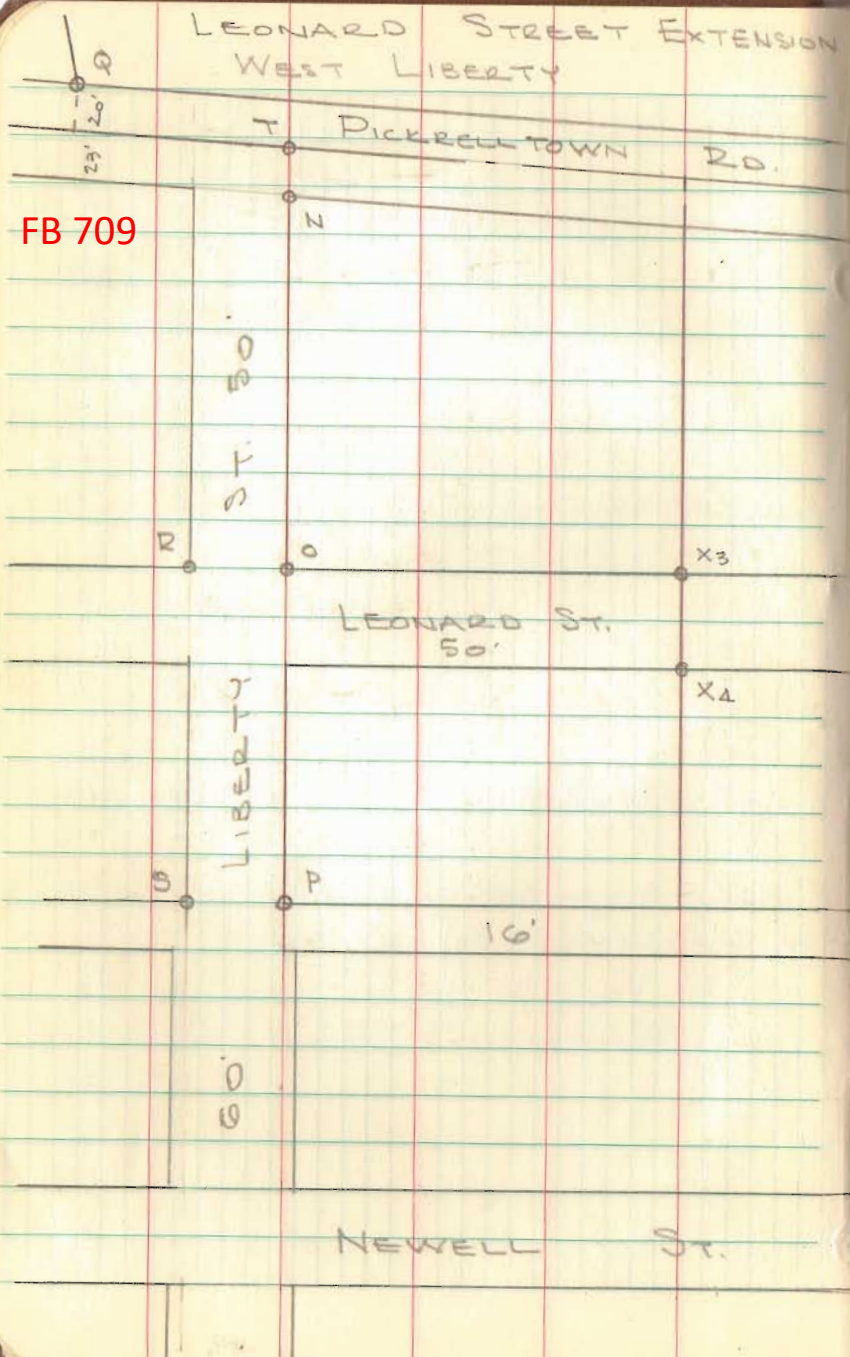

Dodson  
Nichols  
Dull

5/28/80  
90°  
5/29/80

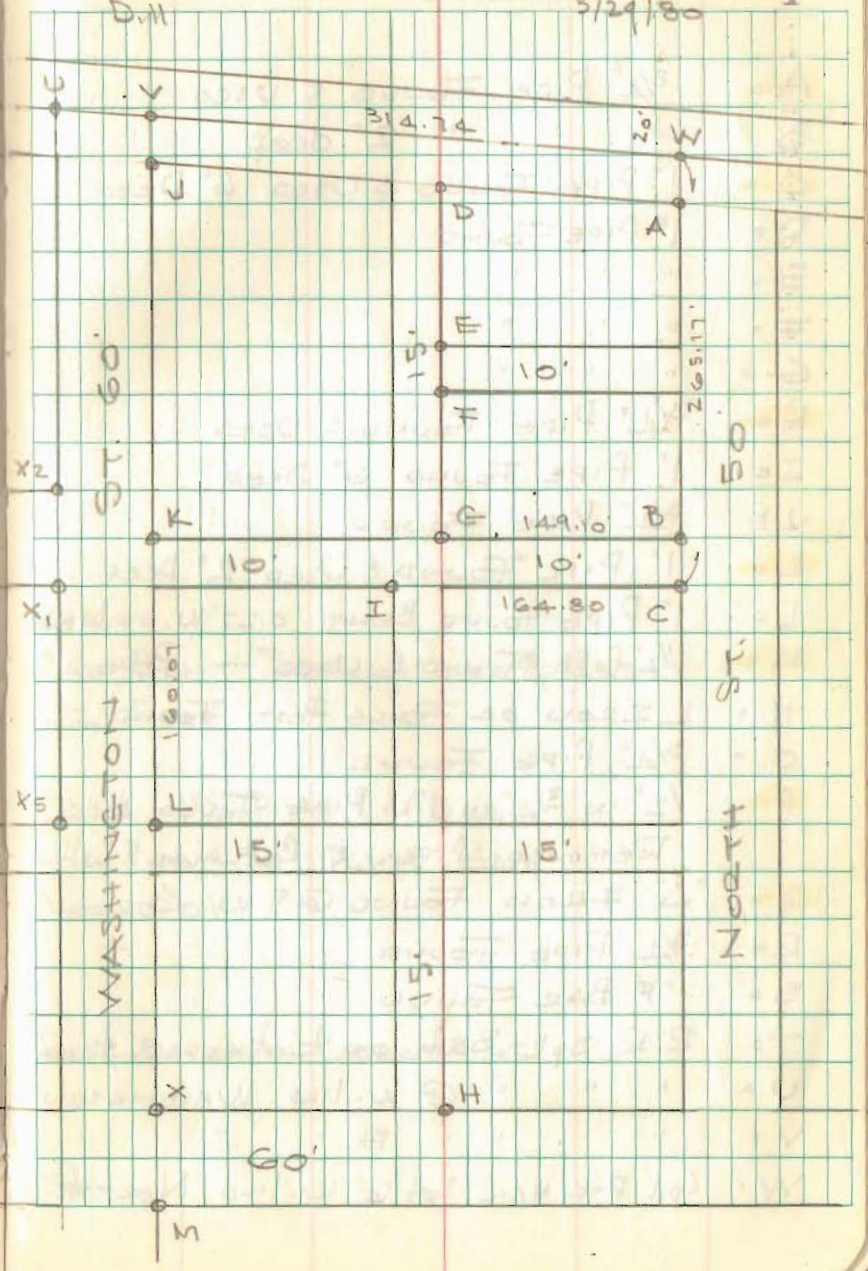

LEONARD STREET  
CONTD

FB 709

- A = 3/4" PIPE FOUND & USED  
 B = " " " 2" DEEP  
 C = 1" PIPE FOUND & USED 6" DEEP  
 D = 1" PIPE FOUND  
 E = " " "  
 F = " " "  
 G = " " "  
 H = 3/4" PIPE FOUND & USED  
 I = 1" PIPE FOUND 6" DEEP  
 J = 3/4" PIPE FOUND  
 K = 1" PIPE FOUND & USED 2" DEEP  
 L = 1" PIPE FOUND BENT 0.27' W. OF LINE  
 M = 1 1/2" PIPE FOUND & USED - PIPE  
 N = IRON OR FENCE POST FOUND  
 O = 3/4" PIPE FOUND  
 P = 1/2" IN 3/4" IN 1 1/2" PIPE FOUND &  
 REMOVED PIPES & REPLACED WITH  
 Q = "Δ" IRON FOUND @ S.W. COR  
 R = 3/4" PIPE FOUND  
 S = 1" Ø BAR FOUND  
 T = R.R. SPK SET ON E PICKRELL TOWN  
 U = " " " @ W. LINE WASHINGTON  
 V = " " " " E " "  
 W = Cpd P-K NAIL SET @ W. LINE NORTH

2

- K-M  
 WAS BENT - STRAIGHTENED & RESET  
 1.2' DEEP  
 USED - 1 1/2" PIPE 1.4' DEEP  
 1 1/2" PIPE x 30" SET 5" DEEP  
 LOT 501  
 RD & E. LINE LIBERTY ST.  
 ST.

FB 709

LEONARD ST.  
CONT'D.

- X = 5/8" BAR SET
- X<sub>1</sub> = " " "
- X<sub>2</sub> = " " "
- X<sub>3</sub> = " " "
- X<sub>4</sub> = " " "
- X<sub>5</sub> = " " "

LIBERTY STREET - 50'

Used Pipe @ P & point 67.90 East of Q as East line. Prorated lots.

WASHINGTON STREET - 60'

Used Pipe @ M & Pipe @ K for East Line - produced line to Y.  
West line Parallel to this line and 60.0 feet west - Prorated lots from K to M

PICKRELL TOWN ROAD - 43'  
Established @ 20.0' south of S. line of Yoder Subd No. 2.  
South line of Street = 23'  
south of this @ across J. Lance Tract.

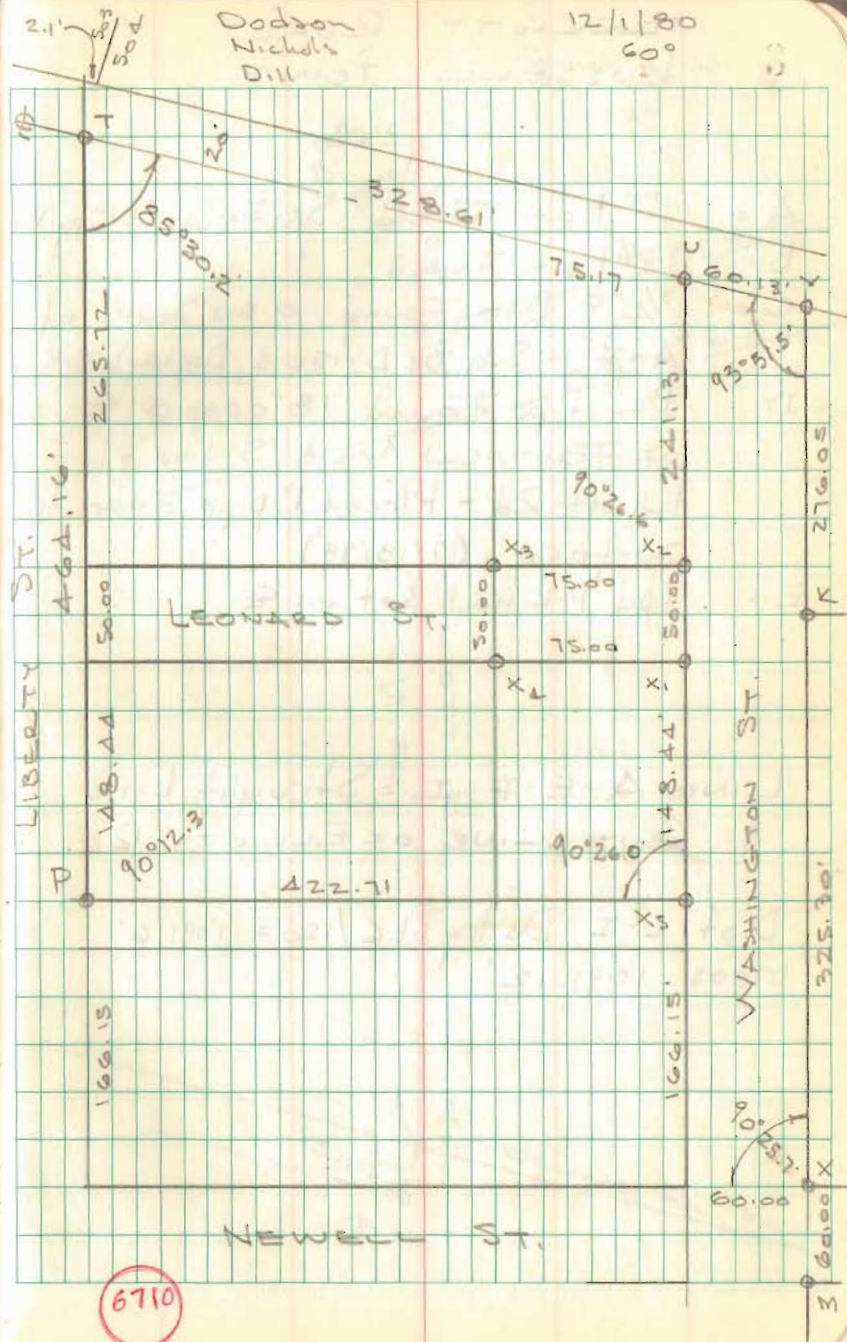

6710