

Columbus St. West Liberty.

	+S.	H/L	-S.	Elev.	Top curb
B.M.	3.23	995.53		992.30	
0	N. side on nail		3.27	992.26	
0	S. "		3.97	991.56	<u>992.26</u>
	to Columbus St on		3.47	992.06	
1	N. side		4.26	990.77	<u>991.24</u>
	S. "		5.26	990.27	
	9. St. Alley 17.50		5.48	990.05	
2	N.		5.06	990.47	<u>990.50</u>
	S.		5.34	990.19	
3	N.		4.56	990.97	<u>991.00</u>
	S.		4.73	990.80	
	St. North. N. side		4.10	991.43	
	" " E. side at wide walk		3.01	992.52	
4	N.		2.58	992.95	<u>992.90</u>
	S.		2.95	992.58	
T.P.	4.71	998.26	1.98	993.55	
5	N.		4.59	993.73	<u>994.00</u>
	S.		4.71	993.55	

1112

INDEXED ON MAP

May -18-1929  
clear

3.M. to Main St Columbus. See Page 32

1750 cur 990.40

Fill 6"

Fill 12"

Fill 1 1/2"

Fill 4"

Fill 1/2"

Fill 2 1/2"

Fill 3"

Fill 1 1/2"

Fill 8"

Fill 10"

Columbus St. W. Liberty

+ S. H. 1. - S. Elev. Top Curve  
998.26

6 N 4.15 994.11 994.20  
S. 5.95 994.31  
E. at 20' at base 3.31 994.95

Fill 1"  
Cut 1 1/2"

B.M. 4.06 994.20

B.M. End of walk. E. Side of race N. Side of St.

7 N. 4.68 993.58 994.00  
S. 5.04 993.22

Fill 5"  
Cut 9"

8 N. 4.85 993.41 993.80  
S. 5.33 992.93

Fill 4 1/2"  
Fill 10 1/2"

9 N. 993.60  
S. 4.82 993.44

Fill 2"  
Fill 1"

4.76 993.50  
Alley N. side lot corner 4.78 993.48

10 N. 5.29 992.97 993.40  
S. 4.95 993.31

T.P. 4.06 997.37 4.95 993.31

+ St. N. on walk. 5.91 993.46

+ St. S. on walk. 5.75 993.64

Columbus St.

† S.	H. 11	- S.	Elev	Top curb.
	997.37			

11	N.	4.37	992.98	993.20
	S.	5.10	992.27	

Top 10' from S. side	4.56	992.81		
----------------------	------	--------	--	--

B.M. (Nat. T.P.)	3.22	993.55		
------------------	------	--------	--	--

12	N.	4.79	992.58	993.00
	S.	5.19	992.18	

E. Alley	S.	4.81	992.56	
----------	----	------	--------	--

E. Alley	N.	4.60	992.77	
----------	----	------	--------	--

13	N.	5.08	992.29	992.80
	S.	5.36	992.01	

14	N.	5.24	992.13	992.00
	S.	5.08	991.99	

14 + 30				<u>992.54</u>
---------	--	--	--	---------------

B.M. 192	996.59	<u>2.70</u>	994.67	
----------	--------	-------------	--------	--

E. sts.	3.28	993.31		
---------	------	--------	--	--

	4.62	991.97		
--	------	--------	--	--

	4.92	991.67		
--	------	--------	--	--

B.M. NW E. cor of Columbus and Liberty  
Nails in stump

B.M. Concrete Park S.E. cor Columbus and Wash.  
Downing House 4' Brick. corner B.M. center

Field: W. end Corby Pip S side St.

" E. " " " " "

## Columbus St.

TS.	H.L.	-S.	Elev.
	996.59		
		5.18	991.41
		5.40	991.19

15	N. (No. H.L.) in Buffer.	5.35	991.24
	S. (No. H.L.)	5.22	991.37

16	N. (No. H.L.)	7.20	989.39
	S. (No. H.L.)	6.90	989.69

## CHECK H.L.'s

B.M.	<u>2.70</u>	997.37		994.67
------	-------------	--------	--	--------

T.P.	<u>3.93</u>	998.12	<u>3.18</u>	994.19
------	-------------	--------	-------------	--------

B.M.	(NOT T.P.)		3.90	994.22
------	------------	--	------	--------

T.P.	<u>1.75</u>	995.72	<u>4.15</u>	993.97
------	-------------	--------	-------------	--------

B.M.		3.44	992.28	}
			992.30	

FLY - W. end of Perry Pipe N. side.  
" E. " " " " " "

B.M. Concrete Ponds. S.E. Cor. Clark's 3rd. Wash  
See Page 11

B.M. End of walk E. side of Row N. Side of S.

B.M. at Main by Columbus

May-18-1929  
 Clear  
 W-9447  
 McJannet

13

Columbus St.

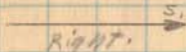

99216  
 302  
 2 1/2

0+00  
 99205  
 323  
 2

1.8 = 995.28  
 320  
 2 1/2

To Bc 33 Cms To Cms  
 To Bc 18" Bottom  
 To Bc 30' of Tr.  
 Hubs 4' from Face of Cms  
 Hubs 4' Apart of  
 20'6" from E

1+00

1.1 = 995.26

{ 0  
 1/2

99024

422  
 35

445  
 23.8  
 Cms

455  
 25

465  
 27  
 2 1/2

465  
 20

465  
 18

43  
 15

48  
 5

99101

425  
 2

99027

42  
 14

492  
 14.7  
 2 1/2

55  
 23.7

455  
 23.7

44  
 33

99056

2+00

1.1 = 995.28

99098

42  
 34

44  
 30

42  
 25

525  
 24

455  
 23.6

482  
 21.2

99047

457  
 2

99077

457  
 2

99049

46  
 10

47  
 11

51  
 14

51  
 14  
 2 1/2

99050

475  
 30.5

3+00

1.1 = 997.02

99142

510  
 31.9

546  
 28

587  
 25

625  
 20

605  
 18.7  
 2 1/2

99097

602  
 16

99157

545  
 2

99080

60  
 13

62  
 14  
 2 1/2

562  
 29

545  
 22.6

99137

Calvinburg ST

4+00

H. = 997.02

992.5

N

3.50	4.00	4.10	4.10	4.10	4.10	4.10	4.10	4.10
35.0	35.5	28.5	25.8	24.6	23	14.4	14.4	10
			cutten					

992.90

4.20

992.89

4.2	4.2	4.2	4.2
10	10	25	32.9
	14.4		
	2.2		

5+00

H. = 999.28

994.08

993.25

994.20

H. =	5.18	5.14	5.12	5.16	5.12	(5.15)	5.10
34.8	34.8	27.6	25.1	24	20.4	14.4	10
			cutten				

6+00

H. = 999.29

994.50

993.91

5.18	5.12	5.10	5.12
10	10	28.8	32.7
	14.4		
	2.2		

994.09

994.11

994.26

4.8	4.8
24.8	24

5.20	5.0	4.40
24.8	10	10

4.82	4.86	5.1	5.16
10	10	22	27
	14.4		
	2.2		

7+00

H. = 998.04

994.22

994.24

994.24

3.84	3.9
30.5	26.2

4.40	4.40	4.40	4.40
14.4	14.4	10	10

4.2	4.2	4.2	4.2	4.2
10	10	25	28.7	32.8
	14.4			
	2.2			

5  
8  
East end  
S. Hill St.  
W. Side  
G. O. S.  
N. Hill St.  
West end  
4.9  
W. End Hill  
S. Side St.  
E. Hill St.  
5.16

Columbus St.

← N

87.0

994.00

398  
100

4.03  
26.5

992.91

4.57  
100

4.15  
10

994.20

8.78  
E

97.00

993.62

4.50  
30.5

4.56  
26.2

993.66

4.68  
100

4.52  
10

994.02

4.10  
E

107.00

993.63

4.1  
30.6

4.34  
26.2

993.67

5.16  
100

4.86  
11.6

993.77

4.36  
E

112.0

992.43

5.25  
150

5.50  
150

5.26  
60

990.45

4.25  
50.8

4.25  
66.8

992.98

4.17  
100

4.81  
11

993.36

4.32  
E

5-18-23

15

H.I. = 997.98

992.93

4.7  
11

5.00  
100

5.15  
26

4.19  
28.8

4.17  
32.8

993.82

H.I. = 998.12

993.50

4.55  
10

4.73  
100

4.50  
28.8

4.41  
32.8

993.71

H.I. = 998.13

993.51

4.86  
100

4.85  
100

4.76  
28.2

4.70  
32.8

993.43

H.I. = 997.68

992.27

4.76  
17.7

5.16  
100

5.7  
28.9

4.47  
28.9

4.52  
32.9

4.2  
30

6.1  
10

991.40

6.2  
70

Columbus St.

← N. →

12700

992119

4.58  
32.5

4.68 4.82  
29 27.3

5.11  
27.3

5.23  
Hob  
21.2

5.20  
11

992100

4.68  
E

→ S

H.I. = 997168

992118

5.16  
21.2

5.22  
17.2  
21.2

5.25  
20

5.30  
23

4.50  
28.5

4.5  
32.5

992176

{ 11  
12

13700

H.I. = 997137

992197

4.60  
30.8

4.85  
26.8

992129

5.08  
14.2  
21.2

4.98  
10

992112

4.25  
E

992101

5.02  
12.4

5.17  
16.4  
21.2

5.24  
23

4.74  
25

4.60  
28.5

992183

4.5  
31.5

{ 13  
16

14700

H.I. = 997137

992170

4.64  
30.2

4.73  
26.7

992113

5.24  
14.4  
21.2

4.95  
9

992189

4.62  
E

991199

5.1  
15

5.24  
14.4  
21.2

4.93  
20.7

992142

4.51  
21.6



Columbus ST.

Had 1/2  
222 2222  
1+34

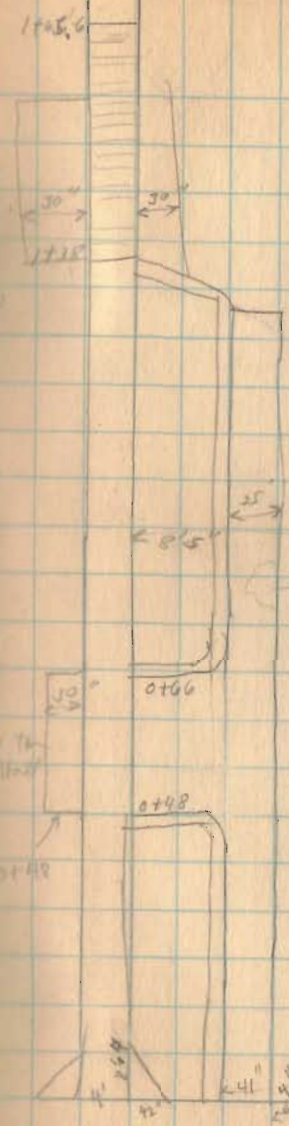

Hubs Tacked 21'-6"  
from E.



Columbus St.

Columbus St.

3+10.3

Funk.

2+81

3+20.6

2+95.4

2+82.4

2+77.5  
Work

2+75.2

Armed  
Ditch

2+58.5

2+40.0

2+10.5

Just.

3+24.7

3+10

2+93

2+89

2+66.4

Private Drive  
Construction

2+53.6

2+37

2+37

5'4"

2+15.6

Columbus St.

4' ← 2'5" → 2+00

5-18-29

18

Columbus St.

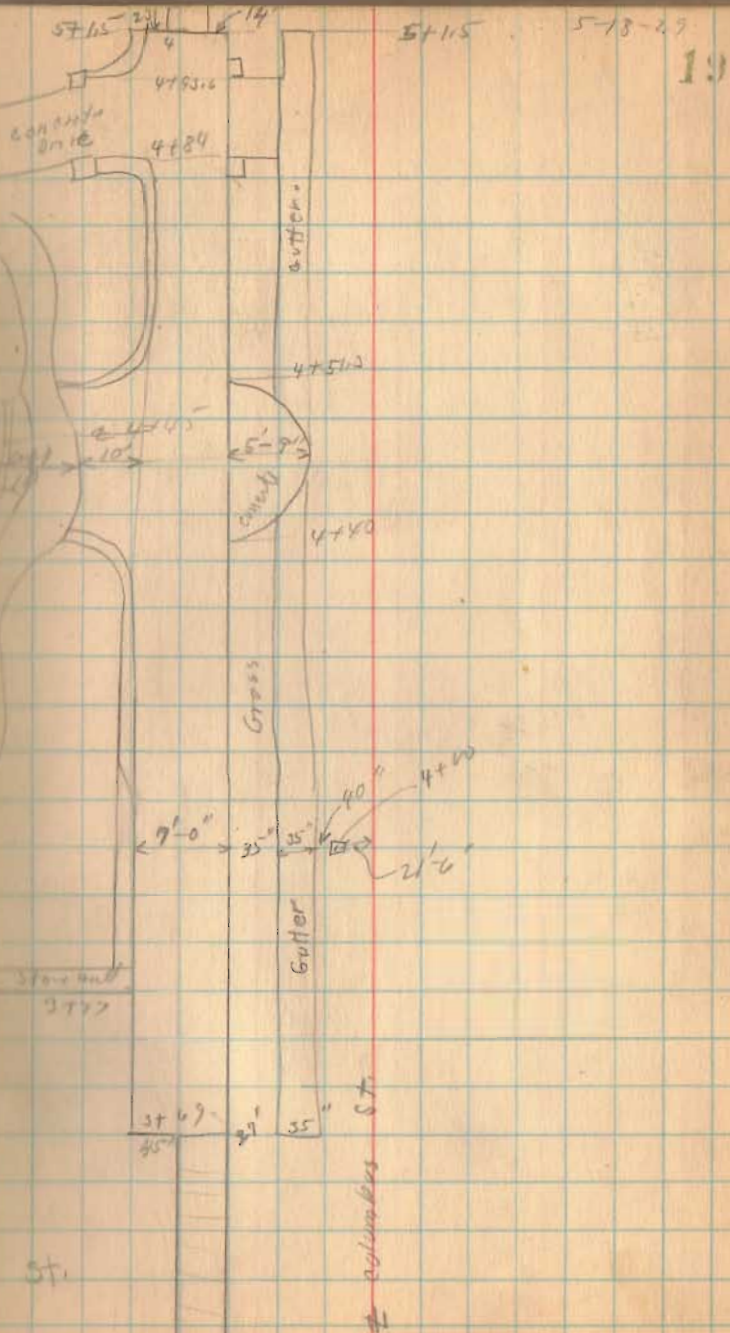
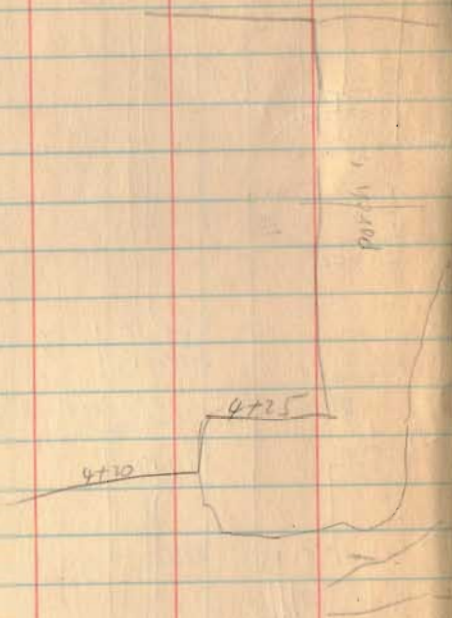

Columbus St. West Liberty

7+87

Ground Line

7+77.6

Frame

1/2 Frame

7+46

7+3

7+51

7+48

7+46

6+74

6+43

6+43

6+13.4

6+13.4

21-6

7.4

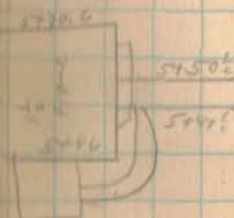

Columbus St.

2007 20 5th

May 22 - 1925

Clark

Wing Lt  
M S Clifton

23

Columbus St.

5-22-29

21



4 Columbus St.

Columbus St.

2.5 story  
Pine

11+16

11+20

11+11

11+25

11+22

11+25

St.

St. line?

10+28

10+28

10+22

10+25

10+27

10+27

10+12

5-22-79

22

4.0 ← 2.4 → 12+W

← 4.2 →

11+75

11+9.0

← 5.0 →

11+50

11+45

11+26

11+20

← 7.3 →

11+10

10+84 off road

10+67

Columbus St.

10+10  
10+10

Columbus St



A. Columbus St

Columbus St

14+83.3  
14+84.4

14+75

Wash St  
Gravel



14+44

14+53

14+112

14+29

14+3

14+01.2

14+98.2

14+10

9.25

13+83.8

13+898

13+271

Dist. 13+75.8

13+22.4

13+76.7



car

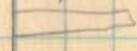

13+69

13+63.6

13+46.3

13+43

13+39.5



Columbus St



Columbus St.

5-22-29

25

Hubs 100' 21'-6"  
from & Tucked.

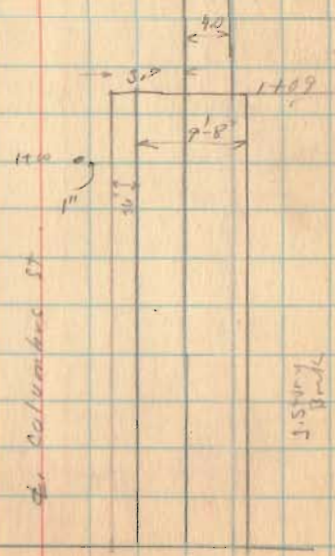
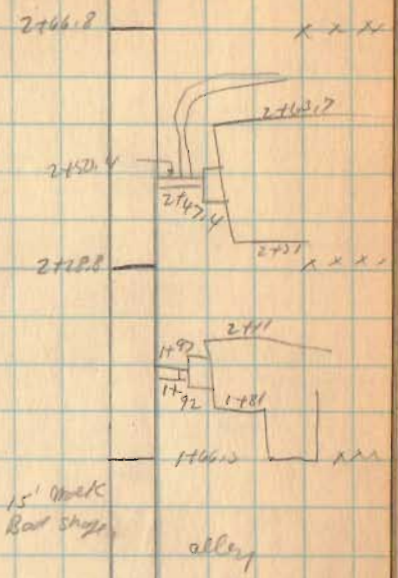

Columbus St -

5-22-29

5461.8

5450

23

old Rail 25

CCCCCCCC

4782



(D.M.)

4725.5

4725.5 X X X X

4711.5

4724

25

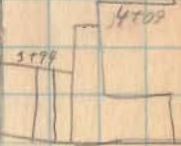

3085

3172

(D.M.?)

500

3172

3172

3147.4

3144.6

3119.3

3105.4

3171.7

Columbus St

3106

3100.8

3158

1500  
Frame

3180

Columbus ST

5-22-75

27

9+248  
9+807  

---

9+755  

---

9+63

9+55? x x x

9+52.7

9+596  
9+276  

---

9+440  

---

9+11.1

7+054 alley

8+86.5 x x x

8+W. 84 >

Columbus St



alley

6+308

6+22  
x x x

6+17

Columbus St.

5-22-79

5-22-79

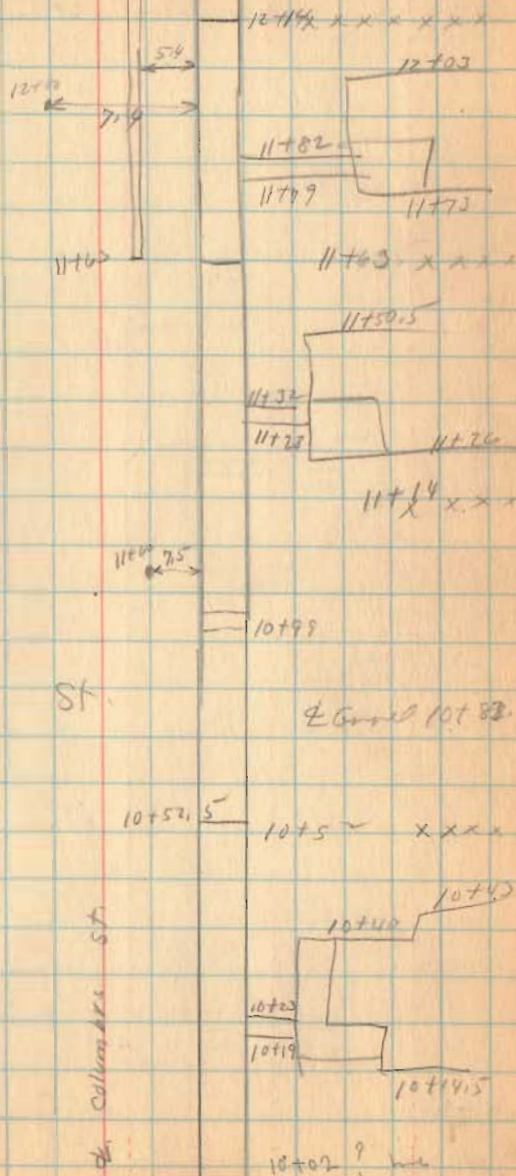

Columbus St

5-22-79

218

