

Registered 9/16/96 OK 96-

LESLIE H. GEESLIN

REGISTERED SURVEYOR 5248

P. O. BOX 274

RUSHSVLVANIA, OHIO 43347

TELEPHONE: (513) 468-2793

PRZYBYLOWICZ SURVEY

August 26, 1996

The following described real estate situated in the State of Ohio, County of Logan, Township of Washington, being part of Virginia Military Survey 9925 and more particularly described as follows:

Beginning at a 5/8 inch iron bar set at the southwest corner of Lot 38 of Waterbury Subdivision as filed in Plat Cabinet A Slide 225.

Thence with the south line of said Lot 38 projected N. 59° 07' 06" W. 7.11 feet to a p. k. nail set in a concrete retaining wall at the edge of water of Indian Lake.

Thence with said retaining wall and edge of water N. 19° 37' 02" E. 40.77 feet to a p. k. nail set.

Thence with the north line of Lot 38 projected S. 59° 07' 06" E. 16.22 feet to the northwest corner of said Lot 38, passing a 3/4 inch iron pipe found at 15.01 feet.

Thence with the west line of Lot 38 S. 32° 31' 24" W. 40.00 feet to the place of beginning.

Containing 0.011 acre more or less.

The above described 0.011 acre tract being a survey of Lot 38-A as shown on the " map of Waterbury Summer Resort at Indian Lake" and filed with the Logan County Engineer.

Bearings are based on an assumed bearing (S. 32° 31' 24" W.) for the west line of Lot 38 of Waterbury Subdivision as filed in Plat Cabinet A Slide 225 in this field survey by Leslie H. Geeslin, Reg. Surveyor 5248 on August 26, 1996.



Leslie H. Geeslin

WA A:\34PROVLISH.SAM

INDEXED ON MAP
90931D

INDIAN LAKE

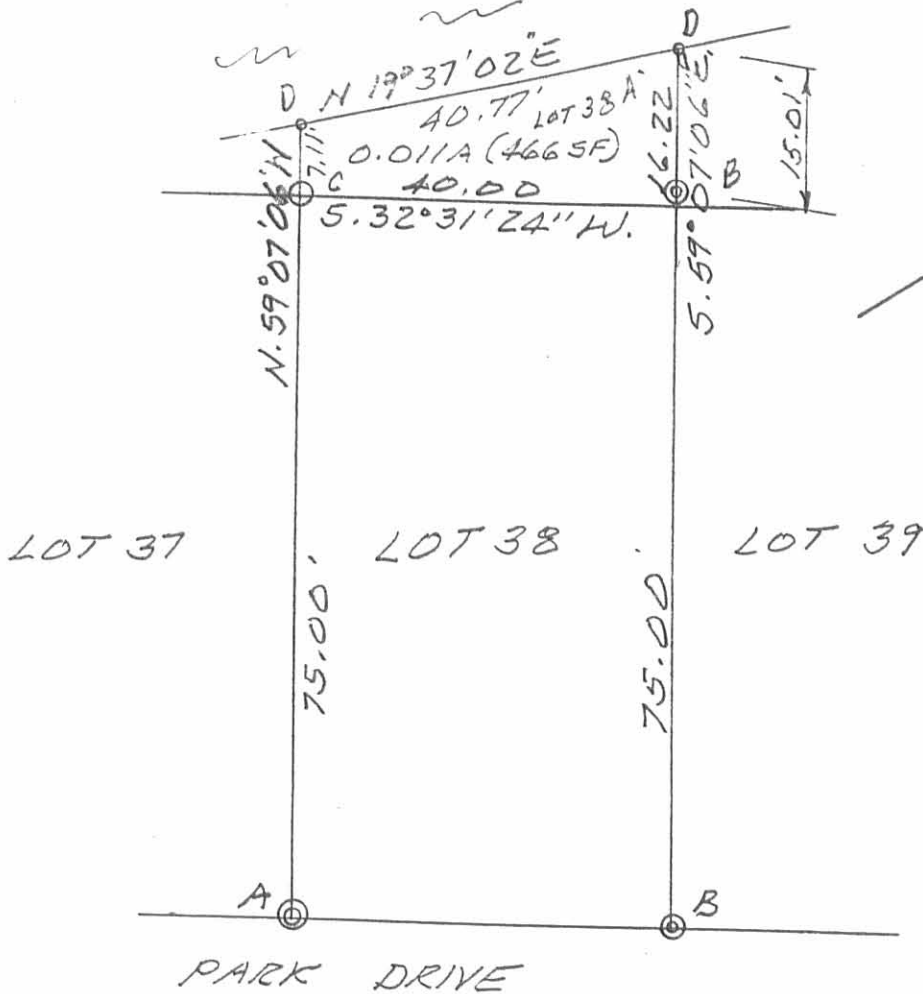

SURVEY OF LOT 38 AND LOT 38A
 OF WATERBURY SUBDIVISION,
 V.M.S. 9925, WASHINGTON TWP.,
 LOGAN COUNTY, OHIO FOR
 ROBERT PRZYBYLOWICZ.

AUGUST 26, 1996
 SCALE: 1" = 20'

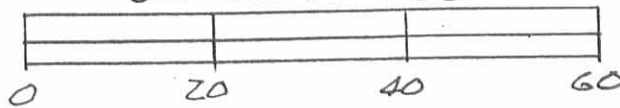

LEGEND:

- A = 2" IRON PIPE FD
- B = 3/4" IRON PIPE FD
- C = 5/8" IRON BAR SET
- D = P.K. NAIL SET

INDEXED ON MAP
 90931P



Leslie H. Geeslin
 LESLIE H. GEESLIN
 RUSHsylvania, OHIO
 PH 513-268-2793