

PROPERTY SURVEY
 FOR
 FLOYD and DIANE RANNES
 9100 ELM ST. - ORCHARD ISLAND

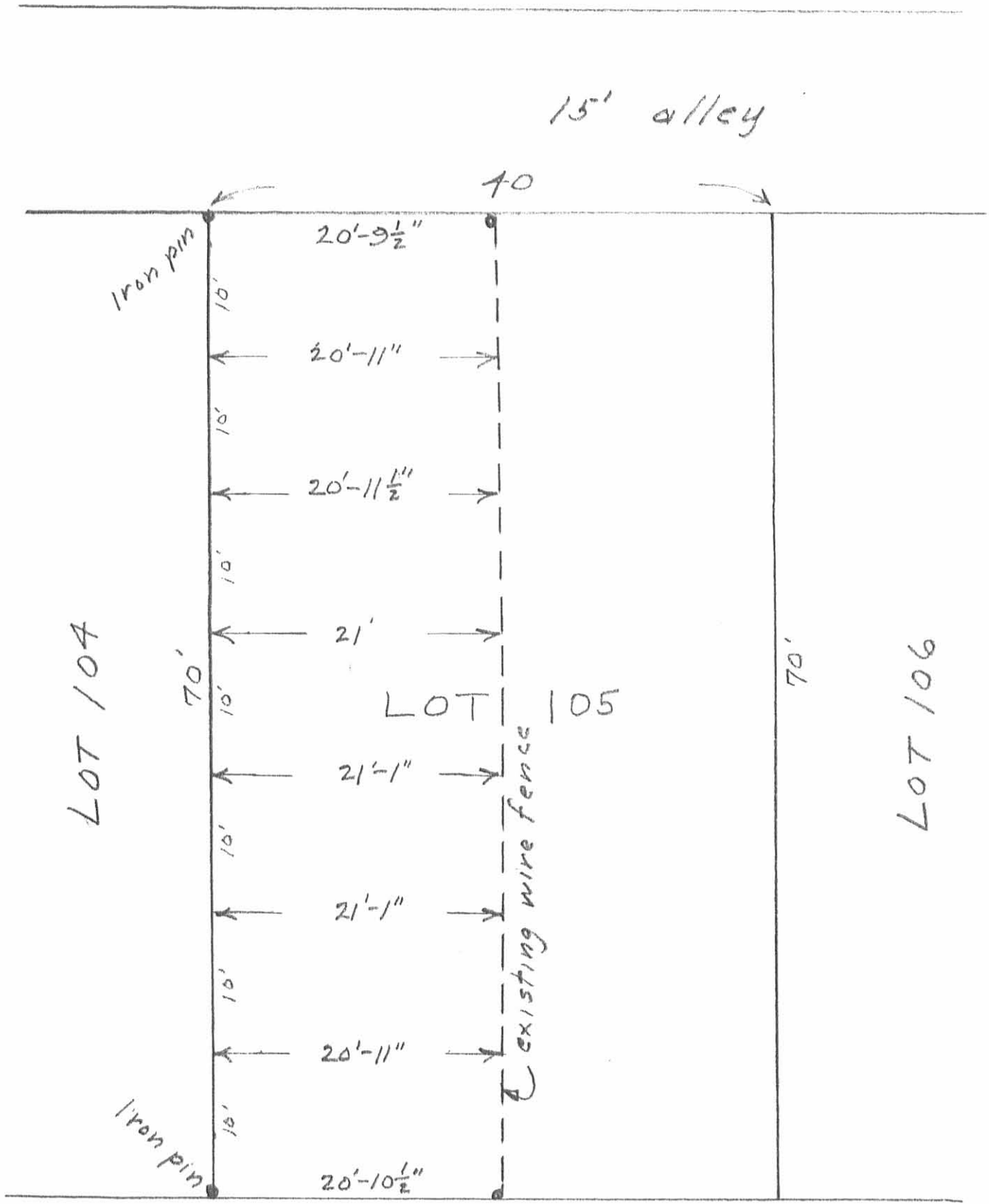

280' South of 2" sq. iron at Mauger →

ELM INDEXED ON MAP
8649 IP ST.



I hereby certify that on July 30, 1987 I have made a ground survey of Lot 105 of Orchard Island Addition and have found the wire fence located as shown.

Harold Lortpn

Harold E. Lortpn
 BOX 194 Huntsville, O.
 Registered Surveyor No. 2913

July 30, 1987

Scale: 1" = 10'

1573 A