

Received 3-9-87 OK (C.R.)

MAP ROOM 5

EASEMENT DESCRIPTION FOR  
ADDITIONAL RIGHT OF WAY  
ELLIOTT ROAD DITCH

MARCH 6, 1987

The following described real estate situated in the Township of Washington, County of Logan, State of Ohio and being a part of Section No. 2, Town 7 South, Range 8 East and being a part of Bernard W. Hereld's present 57.19 Acre tract as recorded in Deed Vol. 395 Page 939 (4-5-1982) and a part of Permanent Parcel No. 051-031-00-00-032.

Beginning at a point in the south right of way line of T. R. No. 52 (Elliott Road), which point is 25.00 feet right of Station No. 0 + 40 of the Elliott Road Ditch survey [Note: Station No. 0 + 40 equals Station No. 6 + 34.25 of the T. R. No. 52 survey as recorded in Logan County Engineers Field Book No. 561 Page 30 (6-13-1932)], the centerline of T.R. No. 52 (Elliott Road) is the line between Section No. 2, T.7S., R.8E. and Section No. 35, T.6S., R.8E. and said Section Line is the basis of bearing for this description (S. 88° 01' 54" E.);

Thence with the south right of way line of T. R. No. 52, S. 88° 01' 54" E. 110.42 feet to a point 25.00 feet right of Station No. 1 + 50.42 of said survey;

Thence S. 82° 13' 06" W. 112.04 feet to a point 43.97 feet right of Station No. 0 + 40 of said survey;

Thence N. 1° 58' 06" E. 18.97 feet to the true place of beginning, containing 1,047.33 square feet or 0.024 Acres, more or less.

I hereby certify that this is a true and accurate description of a field survey made by the Logan County Engineers Department under my supervision.



Daniel E. Gilbert, P.S.  
Reg. Sur. No. 5402  
Deputy Logan County Surveyor.



INDEXED ON MAP  
7665 1D

T. R. No. 52

50' R/W

Section 35 T.6S. R.8E.

Section - Centerline - Corporation and Property Line

Basis of Bearing

S. 88° 01' 54" E.

Section 2 T.7S. R.8E.

ELLIOTT ROAD

Note:  
Sta. 0+40, this survey equals Sta. 6 + 34.25 of T.R. No. 52 survey, in F. B. 561 Page 30 (6-13-1932).

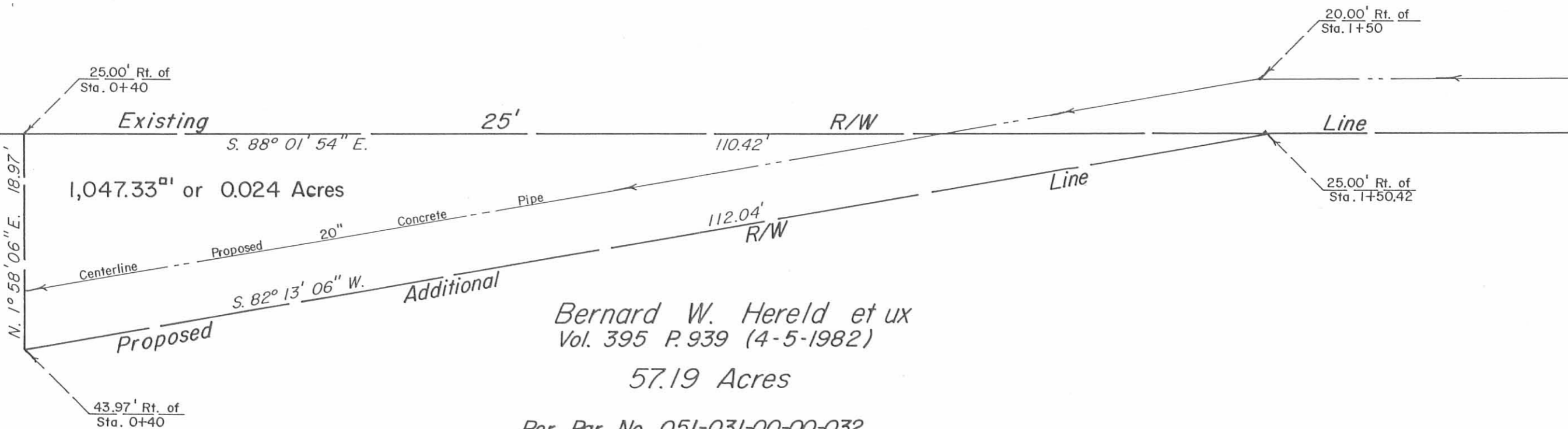

1,047.33<sup>sq</sup> or 0.024 Acres

Bernard W. Hereld et ux  
Vol. 395 P. 939 (4-5-1982)

57.19 Acres

Per. Par. No. 051-031-00-00-032



*Daniel E. Gilbert*

Daniel E. Gilbert, P.S.  
Reg. Sur. No. 5402  
Deputy Logan County Surveyor

INDEXED ON MAP  
7665 1P

Plat of Proposed Additional Right of Way for the Elliott Road Ditch, Section 2, T.7S., R.8E. Washington Township, Logan County, Ohio.

SCALE: 1" = 10'	APPROVED BY:	DRAWN BY D.E.G.
DATE: 3-6-1987		REVISED

Chester R. Kurtz, P.E., P.S.  
Logan County Engineer

DRAWING NUMBER