

LEGEND:

- A = 1" IRON BAR FOUND
- B = 1/2" PIPE FOUND
- C = 5/8" IRON BAR SET

Received 6-11-85

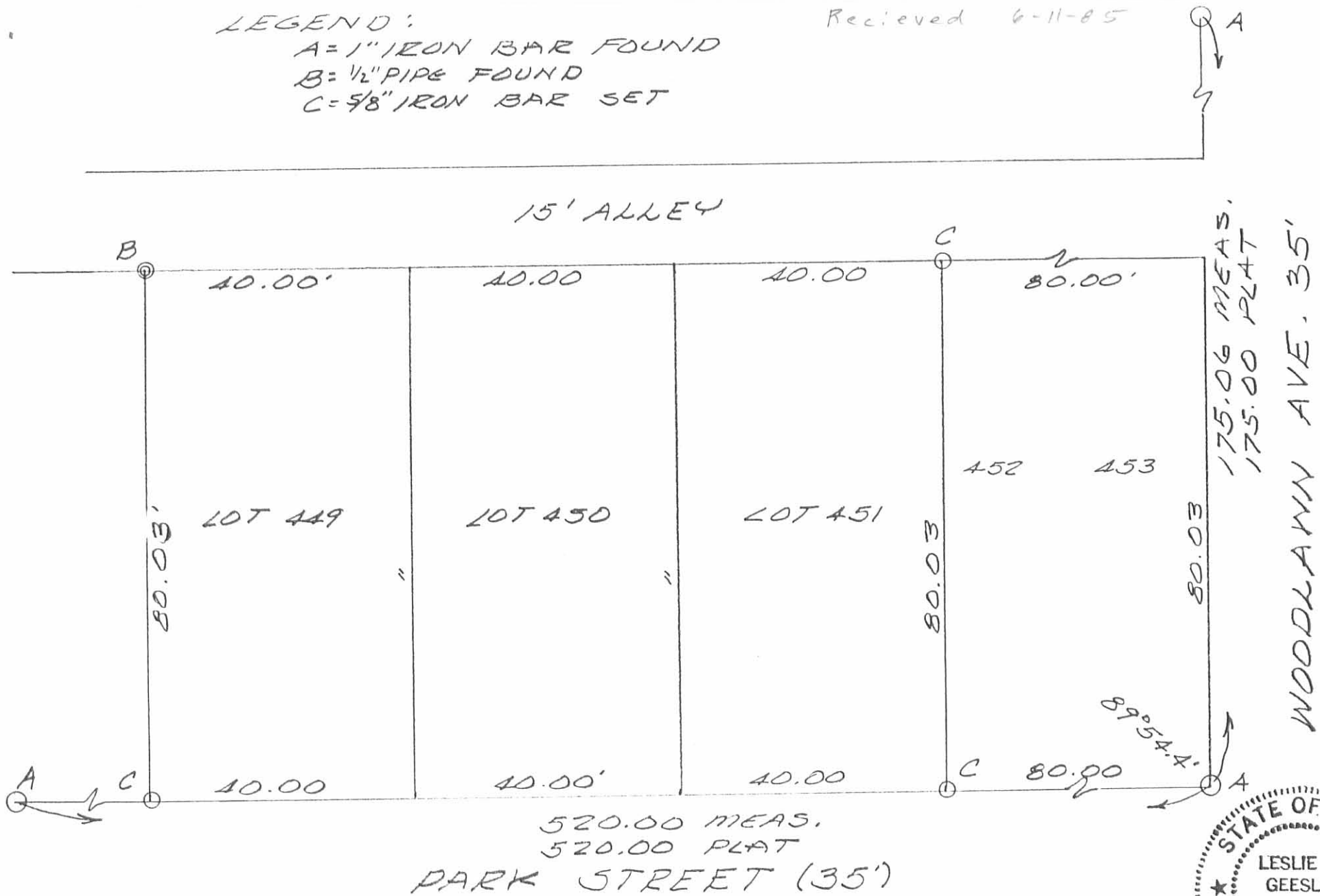

SURVEY OF LOTS 449, 450 & 451,  
 ORCHARD ISLAND, RUSSELLS POINT,  
 OHIO FOR ESTEL SHOEMAKER.  
 JUNE, 1985  
 SCALE: 1"=20'

INDEXED ON MAP  
 7393 IP



*Leslie H. Geeslin*  
 LESLIE H. GEESLIN  
 RUSHSVLVANIA, OHIO

REC'D 5-15-01 SWM OK ✓  
**Lee Surveying and Mapping Co., Inc.**

Land Surveys • Topography • Subdivisions • Construction Layout

117 N. Madriver St.  
Bellefontaine OH 43311



Phone: (937) 593-7335  
Fax: (937) 593-7444

**GEORGE  
0.175 ACRE TRACT**

Lying in Section 36, Town 6, Range 8, Washington Township, Logan County, Ohio.

Being all of Lots 441 and 442 and part of Lot 443 in the Orchard Island Allotment (Plat. Cab. A, Slide 221) as deeded to Robert E. George and described in Official Record 391, Page 355 of the Logan County Records of Deeds and being more particularly described as follows:

Beginning at a 1-1/4 inch iron rod found at the southwest corner of Lot 441 at the intersection of the east right-of-way of Mauger Street (35 feet wide) and the north right-of-way of Park Street (35 feet wide).

THENCE, with the east right-of-way of Mauger Street, N 0°-03'-55"- E, a distance of 80.18 feet to a 5/8 inch iron set.

THENCE, with the south line of a 15 feet wide Public Alley, S 89°-58'-51" E, a distance of 94.75 feet to a 5/8 inch iron rod set.

THENCE, S 0°-03'-55" W, a distance of 80.15 feet to a 5/8 inch iron rod set.

THENCE, with the north right-of-way of Park Street, N 90°-00'-00" W, a distance of 94.75 feet to the point of beginning.

Containing 0.175 acre.

The basis for bearings is the north right-of-way of Park Street being S 90°-00'-00" E, and all other bearings are from angles and distances measured in a field survey by Lee Surveying and Mapping Co., Inc. on April 13, 2001.

Description prepared by:

  
Jeffrey I. Lee  
Professional Surveyor 6359  
May 4, 2001



L-3130

ORIGINAL STAMP IN GREEN

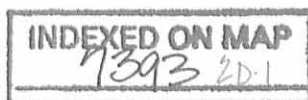

REC'D 5-15-01 8MM OK ✓  
**Lee Surveying and Mapping Co., Inc.**

Land Surveys • Topography • Subdivisions • Construction Layout

117 N. Madriver St.  
Bellefontaine OH 43311



Phone: (937) 593-7335  
Fax: (937) 593-7444

**GEORGE  
0.145 ACRE TRACT**

Lying in Section 36, Town 6, Range 8, Washington Township, Logan County, Ohio.

Being all of Lots 449 and part of Lot 450 in the Orchard Island Allotment (Plat. Cab. A, Slide 221) as deeded to Robert E. George and described in Official Record 394, Page 142 of the Logan County Records of Deeds and being more particularly described as follows:

Beginning at a 1-1/4 inch iron rod found at the southeast corner of Lot 453 at the intersection of the west right-of-way of Woodlawn Avenue (35 feet wide) and the north right-of-way of Park Street (35 feet wide).

THENCE, with the north right-of-way of Park Street, N 90°-00'-00" W, a distance of 121.00 feet to a 5/8 inch iron set at THE TRUE POINT OF BEGINNING.

THENCE, with the north right-of-way of Park Street, N 90°-00'-00" W, a distance of 78.93 feet to a 5/8 inch iron found.

THENCE, with the east line of Lot 448, N 0°-00'-30" W, a distance of 80.07 feet to a 5/8 inch iron rod set.

THENCE, with the south line of a 15 feet wide Public Alley, S 89°-58'-51" E, a distance of 78.87 feet to a 5/8 inch iron rod set.

THENCE, S 0°-03'-13" E, a distance of 80.05 feet to the point of beginning.

Containing 0.145 acre.

The basis for bearings is the north right-of-way of Park Street being S 90°-00'-00" E, and all other bearings are from angles and distances measured in a field survey by Lee Surveying and Mapping Co., Inc. on April 13, 2001.

Description prepared by:

A handwritten signature in black ink, appearing to read 'Jeffrey I. Lee', is written over a faint circular stamp.

Jeffrey I. Lee  
Professional Surveyor 6359  
May 4, 2001



ORIGINAL STAMP IN GREEN L-3130

INDEXED ON MAP  
7393 2D-2

12610 5-15-01 8MM OKV

# Lee Surveying and Mapping Co., Inc.

Land Surveys • Topography • Subdivisions • Construction Layout

117 N. Madriver St.  
Bellefontaine OH 43311



Phone: (937) 593-7335  
Fax: (937) 593-7444

## GEORGE 0.149 ACRE TRACT

Lying in Section 36, Town 6, Range 8, Washington Township, Logan County, Ohio.

Being all of Lots 452 and 451 and part of Lot 450 in the Orchard Island Allotment (Plat. Cab. A, Slide 221) as deeded to Robert E. George and described in Official Record 394, Page 142 of the Logan County Records of Deeds and being more particularly described as follows:

Beginning at a 1-1/4 inch iron rod found at the southeast corner of Lot 453 at the intersection of the west right-of-way of Woodlawn Avenue (35 feet wide) and the north right-of-way of Park Street (35 feet wide).

THENCE, with the north right-of-way of Park Street, N 90°-00'-00" W, a distance of 39.99 feet to a 5/8 inch iron set at THE TRUE POINT OF BEGINNING.

THENCE, with the north right-of-way of Park Street, N 90°-00'-00" W, a distance of 81.01 feet to the a 5/8 inch iron rod set.

THENCE, N 0°-03'-13" W, a distance of 80.05 feet to a 5/8 inch iron rod set.

THENCE, with the south line of a 15 feet wide Public Alley, S 89°-58'-51" E, a distance of 81.03 feet to a 5/8 inch iron rod set.

THENCE, with the west line of Lot 453, S 0°-02'-41" E, a distance of 80.02 feet to the point of beginning.

Containing 0.149 acre.

The basis for bearings is the north right-of-way of Park Street being S 90°-00'-00" E, and all other bearings are from angles and distances measured in a field survey by Lee Surveying and Mapping Co., Inc. on April 13, 2001.

Description prepared by:

A handwritten signature in black ink, appearing to read 'J. Lee', is written over the typed name.

Jeffrey I. Lee  
Professional Surveyor 6359  
May 4, 2001



L-3130

ORIGINAL STAMP IN GREEN

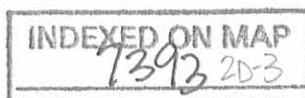

REC'D 5-15-01 SWM OK ✓

CRESENT STREET (35' R\W)

MAUGER STREET (35' R\W)

WOODLAWN AVENUE (35' R\W)

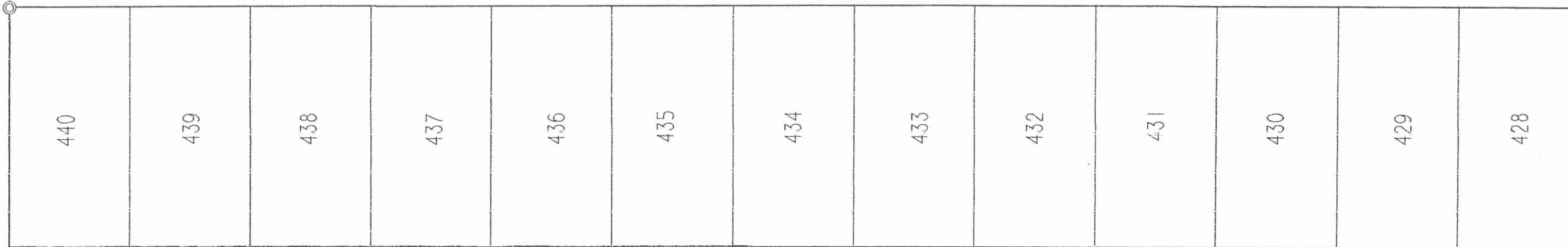

15' WIDE PUBLIC ALLEY

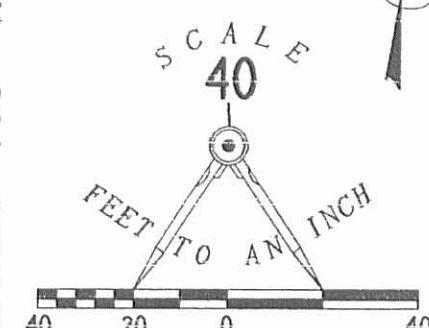
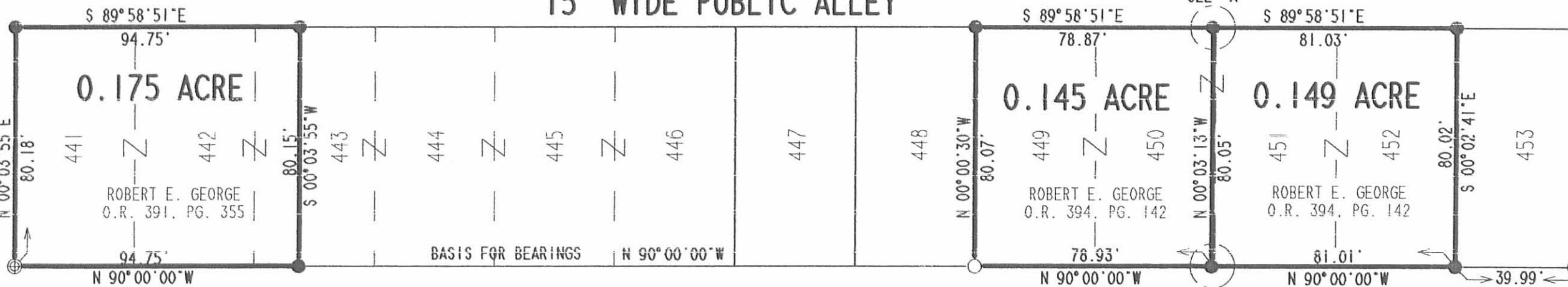

- LEGEND
- ⊕ 1-1/4 INCH IRON ROD FOUND
  - 5/8 INCH IRON ROD FOUND
  - ⊙ 1-1/4 INCH IRON PIPE FOUND
  - 5/8 INCH IRON ROD SET

PARK STREET (35' R\W)

SURVEY OF TWO TRACTS  
 OUT OF THE ROBERT E. GEORGE  
 ORIGINAL LOTS 449, 450, 451, AND 452  
 OFFICIAL RECORD 394, PAGE 142  
 AND ONE TRACT OUT OF THE  
 ROBERT E. GEORGE, ORIGINAL LOTS 440,  
 441, 442, 443, 444, 445, AND 446  
 OFFICIAL RECORD 391, PAGE 355  
 IN THE ORCHARD ISLAND ALLOTMENT  
 PLAT CAB A, SLIDE 221  
 SECTION 36, TOWN 6, RANGE 8  
 WASHINGTON TOWNSHIP  
 LOGAN COUNTY, OHIO

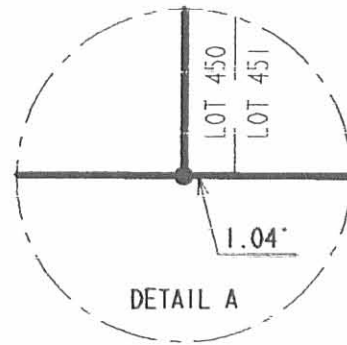
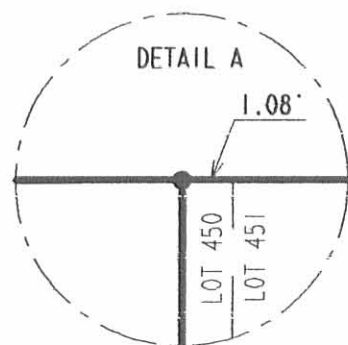

DETAILS NOT TO SCALE

INDEXED ON MAP  
7393 2D

SURVEYED BY:

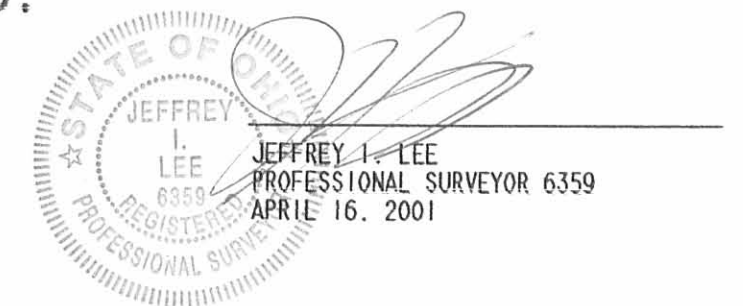

ORIGINAL STAMP IN GRECOPYRIGHT 2001 BY:  
 LEE SURVEYING & MAPPING CO., INC.  
 117 North Madriver Street  
 BELLEFONTAINE, OHIO 43311  
 (937) 593-7335

2 WORKING DAYS  
**BEFORE YOU DIG**  
 CALL TOLL FREE **800-362-2764**  
 OHIO UTILITIES PROTECTION SERVICE.

REV'D 8-21-08 SWY OK

RETRACEMENT SURVEY OF  
LOTS 444 THROUGH 446  
AND PART OF LOT 443  
ORCHARD ISLAND ALLOTMENT  
PLAT CABINET A, SLIDE 219  
SECTION 36, TOWN 6, RANGE 8  
WASHINGTON TOWNSHIP  
LOGAN COUNTY, OHIO

LEGEND:

- ⊕ 1-1/4 INCH IRON ROD FOUND
- 5/8 INCH IRON ROD FOUND

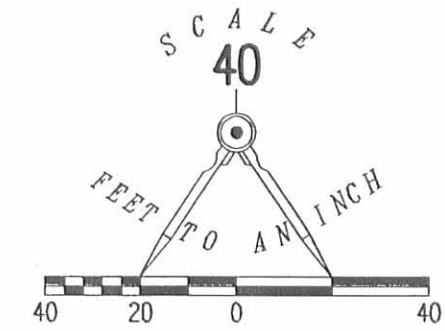

MAUGER AVENUE (35')

WOODLAWN AVENUE (35')

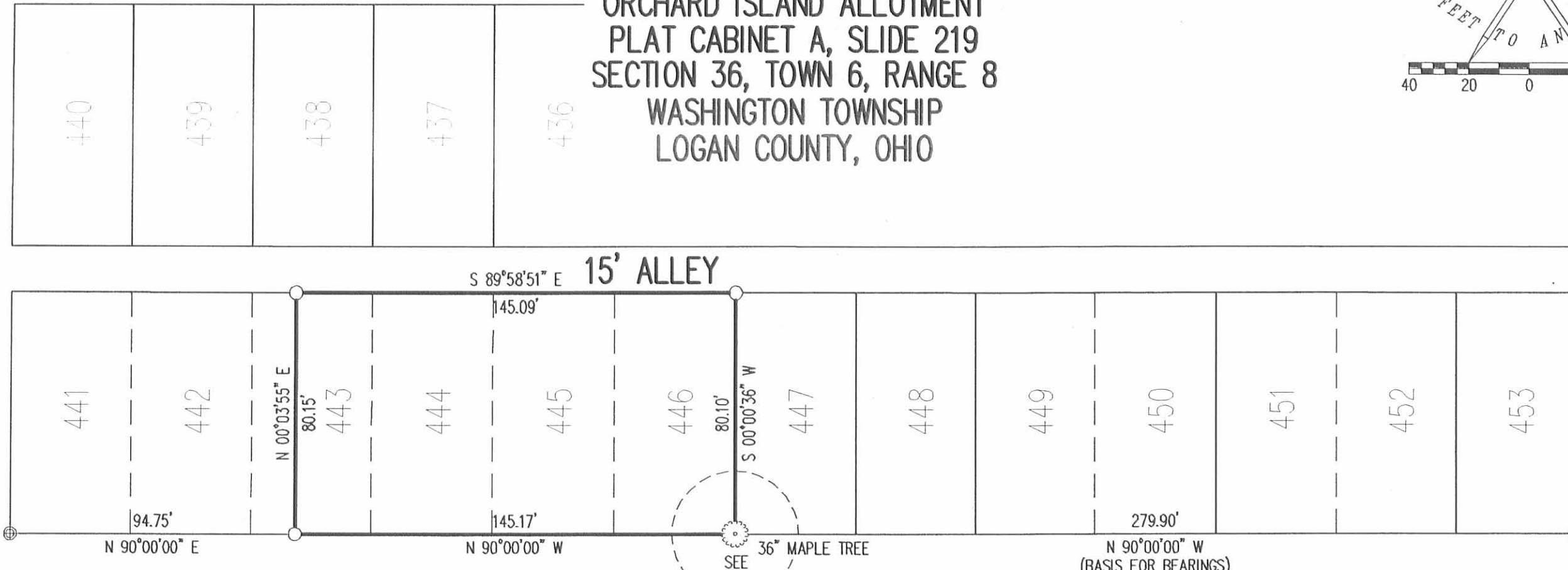

PARK STREET (35')

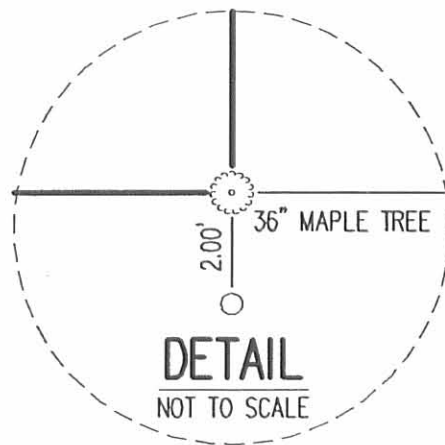

ORIGINAL STAMP IN GREEN

SURVEYED BY:

*William K. Bruce*

WILLIAM K. BRUCE  
PROFESSIONAL SURVEYOR 7437  
AUGUST 19, 2008

COPYRIGHT 2008 BY:  
LEE SURVEYING & MAPPING CO., INC.

117 North Madriver Street  
BELLEFONTAINE, OHIO 43311

(937) 593-7335  
surveys@lsmcinc.us

KSS D0808 3130088 L-3130-3

2 WORKING DAYS  
BEFORE YOU DIG  
CALL TOLL FREE 800-362-2764  
OHIO UTILITIES PROTECTION SERVICE.

INDEXED ON MAP  
7393 3P

PEZID 9-3-08 SMJ DR

# Lee Surveying and Mapping Co., Inc.

Land Surveys • Topography • Subdivisions • Construction Layout

117 N. Madriver St.  
Bellefontaine OH 43311



Phone: (937) 593-7335  
Fax: (937) 593-7444

## GEORGE 0.267 ACRE

Lying in Section 36, Town 6, Range 8, Washington Township, Logan County, Ohio.

Being out of the Robert E. George part of Lot 443 and all of Lots 444 through 446 of Orchard Island Allotment (Plat Cabinet A, Slide 219) as deeded in Official Record 391, Page 355 of the Logan County Records of Deeds and being more particularly described as follows:

Commencing on a 1-1/4 inch iron rod found on the southwest corner of Lot 441 at the intersection of the east right-of-way of Mauger Avenue (35 feet wide) and the north right-of-way of Park Street (35 feet wide).

THENCE, with the north right-of-way of Park Street and the south line of the Neva Fedele 0.175 acre tract (Lots 441, 442 and part of 443-O.R. 510, Pg. 940), S 90°-00'-00"E, a distance of 94.75 feet to a 5/8 inch iron rod found at the TRUE POINT OF BEGINNING.

THENCE, with the east line of the said 0.175 acre tract, N 00°-03'-55"E, a distance of 80.15 feet to a 5/8 inch iron rod found on the south right-of-way of a 15 feet wide alley.

THENCE, with the south right-of-way of a 15 feet wide alley, S 89°-58'-51"E, a distance of 145.09 feet to a 5/8 inch iron rod found at the northwest corner of Lot 447.

THENCE, with the west line of Lot 447, S 00°-00'-36"W, a distance of 80.10 feet to a 36" maple tree found on the north right-of-way of Park Street, referenced by a 5/8 inch iron rod found bearing S 00°-00'-36"W, a distance of 2.00 feet.

THENCE, with the north right-of-way of Park Street, N 90°-00'-00"W, a distance of 145.17 feet to the point of beginning.

Containing 0.267 acre.

The basis for bearings is the north right-of-way of Park Street, being N 90°-00'-00"W, and all other bearings are from angles and distances measured in a field survey by Lee Surveying and Mapping Co., Inc. on August 19, 2008.



ORIGINAL STAMP IN GREEN

Description prepared by:

A handwritten signature in black ink that reads 'William K. Bruce'.

William K. Bruce  
Professional Surveyor 7437  
September 2, 2008

3130088

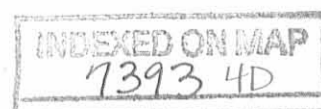

REV'D 9-3-08 DMJ/OK

RETRACEMENT SURVEY OF  
LOTS 444 THROUGH 446  
AND PART OF LOT 443  
ORCHARD ISLAND ALLOTMENT  
PLAT CABINET A, SLIDE 219  
SECTION 36, TOWN 6, RANGE 8  
WASHINGTON TOWNSHIP  
LOGAN COUNTY, OHIO

LEGEND:

- ⊕ 1-1/4 INCH IRON ROD FOUND
- 5/8 INCH IRON ROD FOUND

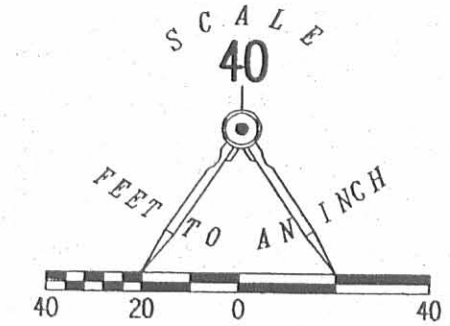

MAUGER AVENUE (35')

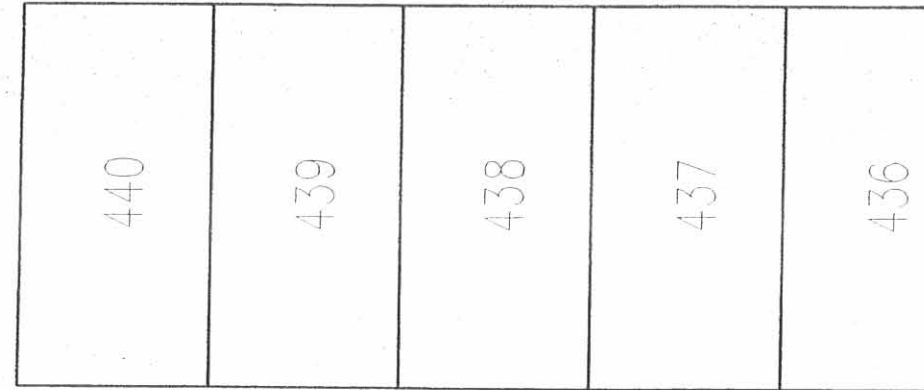

15' ALLEY

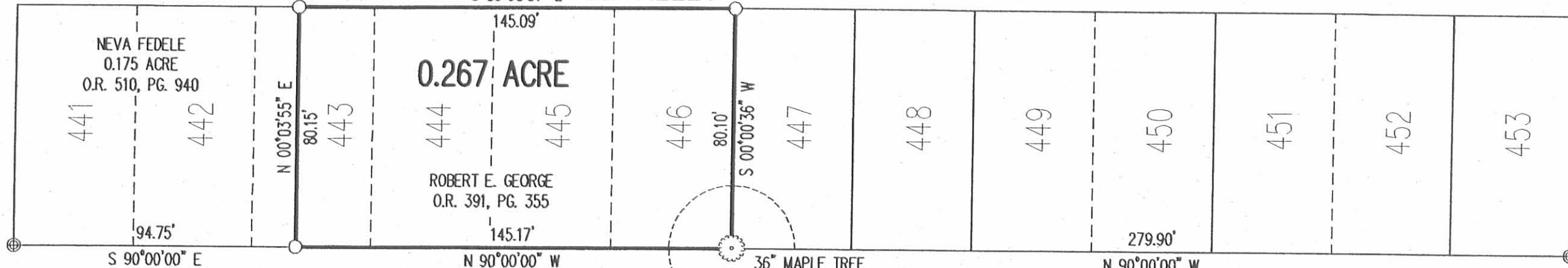

WOODLAWN AVENUE (35')

PARK STREET (35')

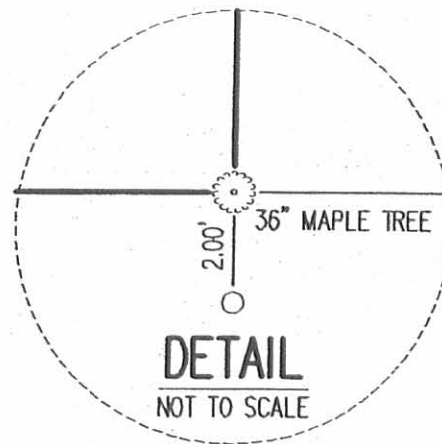

SURVEYED BY:

*William K. Bruce*

WILLIAM K. BRUCE  
PROFESSIONAL SURVEYOR 7437  
AUGUST 19, 2008  
REVISED SEPTEMBER 2, 2008

COPYRIGHT 2008 BY:

LEE SURVEYING & MAPPING CO., INC.  
117 North Madriver Street  
BELLEFONTAINE, OHIO 43311  
(937) 593-7335  
surveys@lsmcinc.us

KSS D0808 3130088 L-3130-3

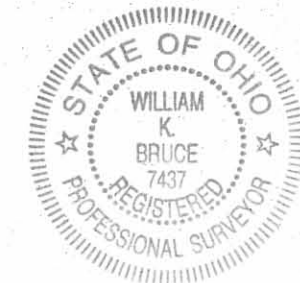

ORIGINAL STAMP IN GREEN

2 WORKING DAYS  
**BEFORE YOU DIG**  
CALL TOLL FREE **800-362-2764**  
OHIO UTILITIES PROTECTION SERVICE

INDEXED ON MAP  
7393 4P