

# Lee Surveying and Mapping Co.



CLAYTON M. LEE, P.S.  
JEFFREY I. LEE, P.S.

855 East Sandusky Avenue  
Bellefontaine, Ohio 43311  
Phone 593-5780



Farm Surveys • Lot Surveys • Topography • Subdivisions • Construction Layout

## BRACKNEY TO WITENKO

Lying in V.M.S. 9925-9946-10121, Washington Township, Logan County, Ohio.

Being 5.00 feet off the northeast side of the Brackney Lot No. 152 (Volume 286, Page 116 and Volume 363, Page 824) and also including 5.00 feet off the northeast side of state tract deeded to Brackney (Lot No. 152154 A, Volume 374, Page 157).

The entire 5 foot wide strip being more particularly described as follows:

Beginning at an iron rod found on the southeast line of Walnut Street marking the north corner of Lot No. 152.

THENCE, with the line between Lot 151 (George Witenko, Volume 397, Page 131 and Lot 152), S 65°-49'-57" E, a distance of 139.15 feet to the east corner of State Tract Lot 152154-A.

THENCE, with a south line of said state tract lot, S 82°-51'-09" W, a distance of 9.62 feet to a point 5.00 feet measured southwesterly at right angles to said lot line between Lot 151 and Lot 152.

THENCE, parallel to and 5.00 feet from said lot line, N 65°-49'-57" W, a distance of 130.93 feet to an iron rod set on the southeast line of Walnut Street.

THENCE, with said street line, N 24°-10'-03" E, a distance of 5.00 feet to the point of beginning. Containing 675 square feet (0.015 acre), of which 0.009 acre is out of Lot 152 and 0.006 acre is out of State Tract Lot No. 152154 A.

Prepared by:

*Clayton M. Lee*

Clayton M. Lee  
Registered Surveyor No. 6181  
June 14, 1984

7051 ID

INDEXED ON MAP

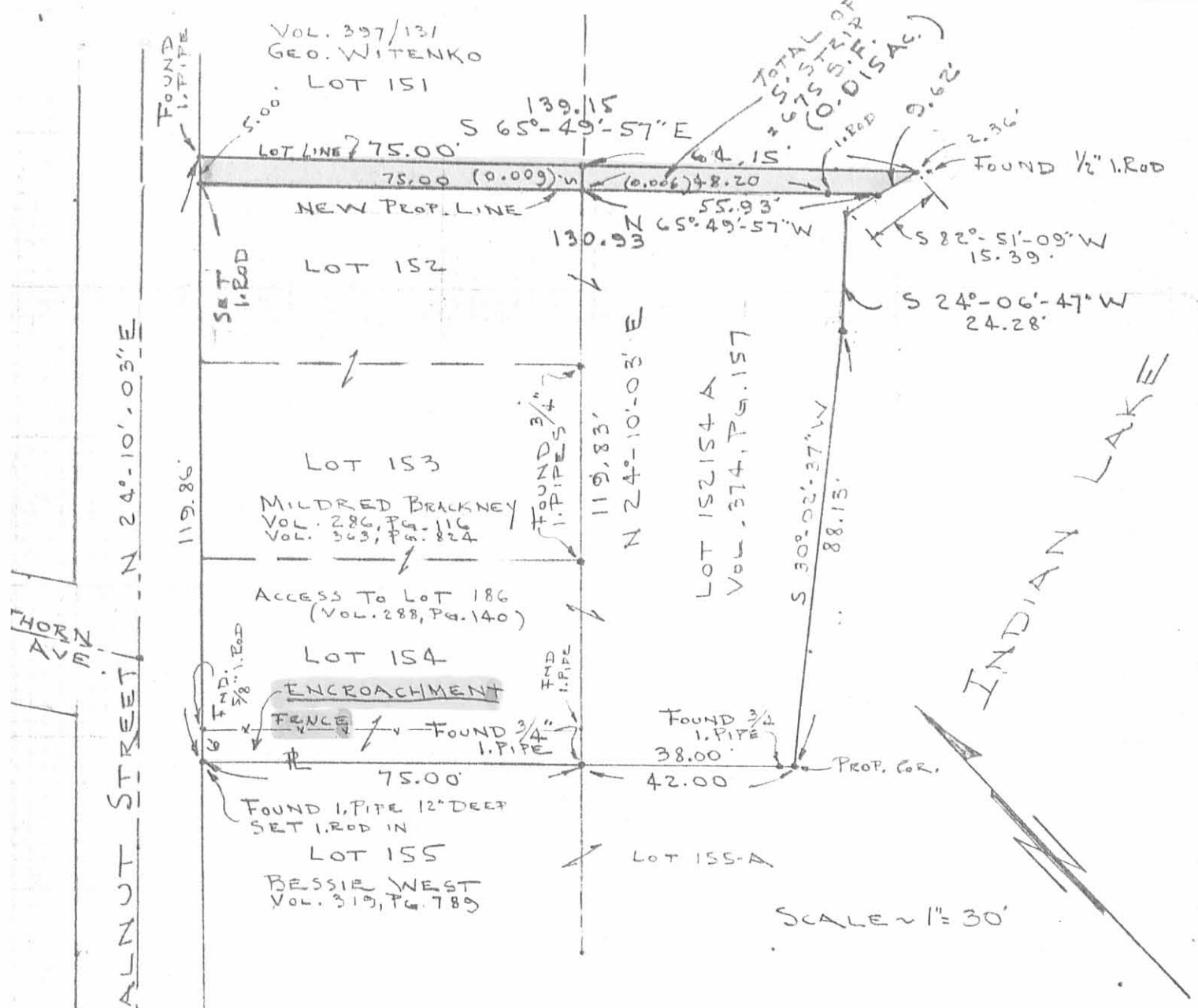

RE-TRACEMENT OF LOTS 152, 153, 154 & STATE LOT 152154-A  
 PLUS SURVEY OF 5.00 FEET OFF LOT 152  
 WATERBURY ALLOTMENT NO. 2  
 V.M.S. 9925, 9946, 10121  
 WASHINGTON TOWNSHIP  
 LOGAN COUNTY, OHIO

By: *Jeffrey I. Lee*

(7051) IP

INDEXED ON MAP

JEFFREY I. LEE  
 REG. SURVEYOR  
 JUNE 12, 1984



ORIGINAL STAMP IN GREEN

Lee Surveying & Mapping Co.  
 855 E. Sandusky Ave.  
 BELLEFONTAINE, OHIO 43311  
 (513) 593-5780

1-119-C