

WATERBURY S



PROPERTY LINE ?

27

To DUNN'S POND

26

14

13

1

120

120

25

15

12

2

24

16

11

3

23

17

10

4

22

18

9

5

21

19

8

6

120

120

120

120

20

7

300

300

NORTH ST. 50'

SMITH ALLOTMENTS

PROPERTY LINE ?

50' STREET

60' CHANNEL

50' STREET

60' CHANNEL

50' STREET

PROPERTY LINE

DUNN'S POND ALLOT.

STATE ROUTE 366 60'

PROPOSED SUBDIVISION  
V.M.S. 9925 - 9946 - 10121  
WASHINGTON TWP.  
LOGAN COUNTY, O.  
FOR  
MRS. F. WOLTERING  
RUSSELLS POINT, O.  
SCALE 1" = 100'

DAN L. DODSON  
REG. SURVEYOR 4270  
BELLEFONTAINE, OHIO

WATERBURY'S



PROPERTY LINE ↘

27

To BUNN'S POND ↗

SMITH ALLOTMENTS

PROPERTY LINE ↘

50' STREET

60' STREET

50' STREET

60' STREET

50' STREET

PROPERTY LINE ↘

20' 20' 20' 20' 20'

NORTH 31' 30"

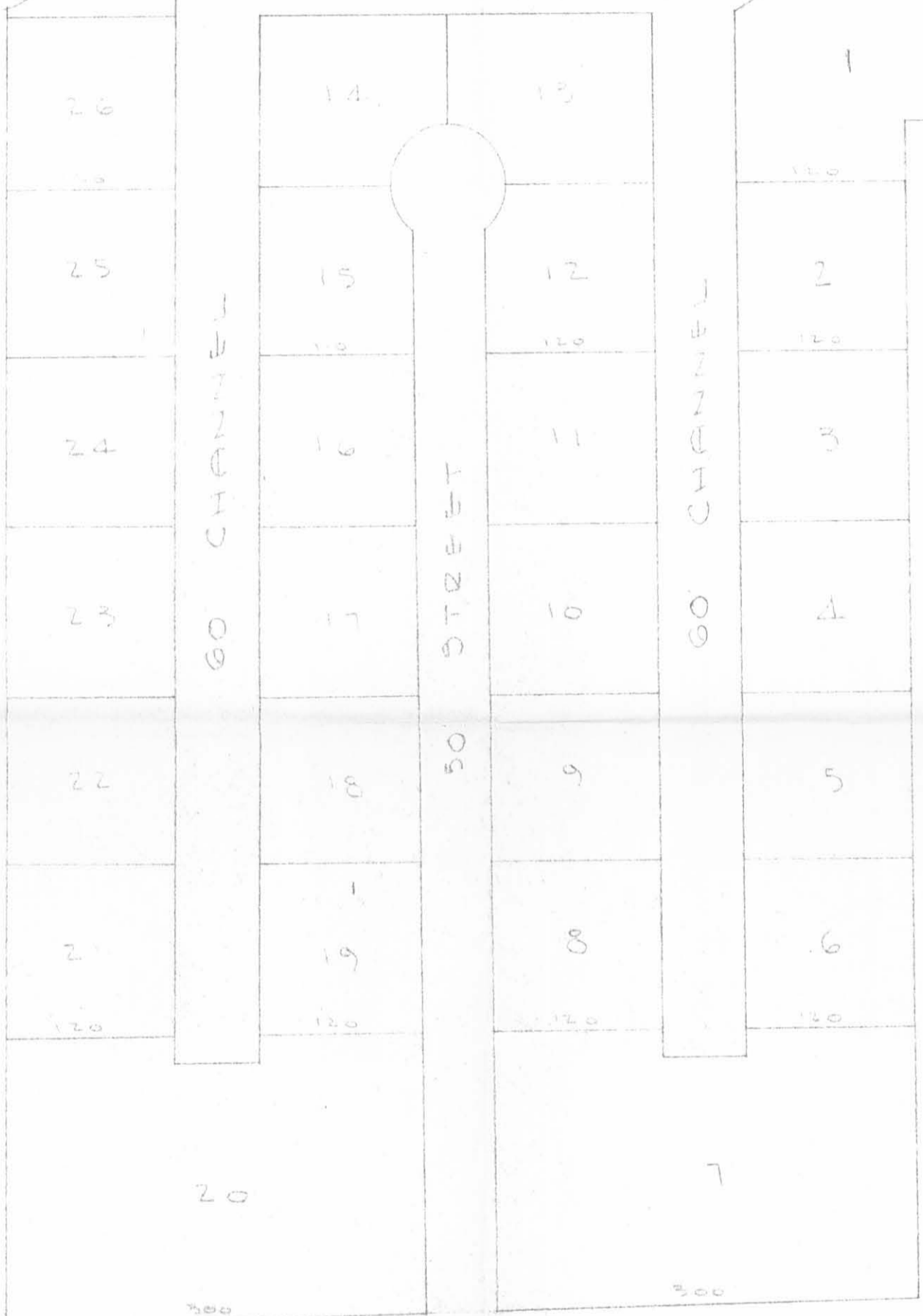

STATE ROUTE 366 60'

PROPOSED SUBDIVISION  
 V.M.S 9925-9946-10121  
 WASHINGTON TWP.  
 LOGAN COUNTY, O.  
 FOR  
 MRS F. WOLTERING  
 RUSSELLS POINT, O  
 SCALE 1" = 100'

INDEXED ON MAP  
 6992 1P

DAN L. DODSON  
 REG SURVEYOR 4270  
 BELLEFONTAINE, OHIO

WATERBURY'S

PROPERTY LINE 7



To DUNN'S POND →

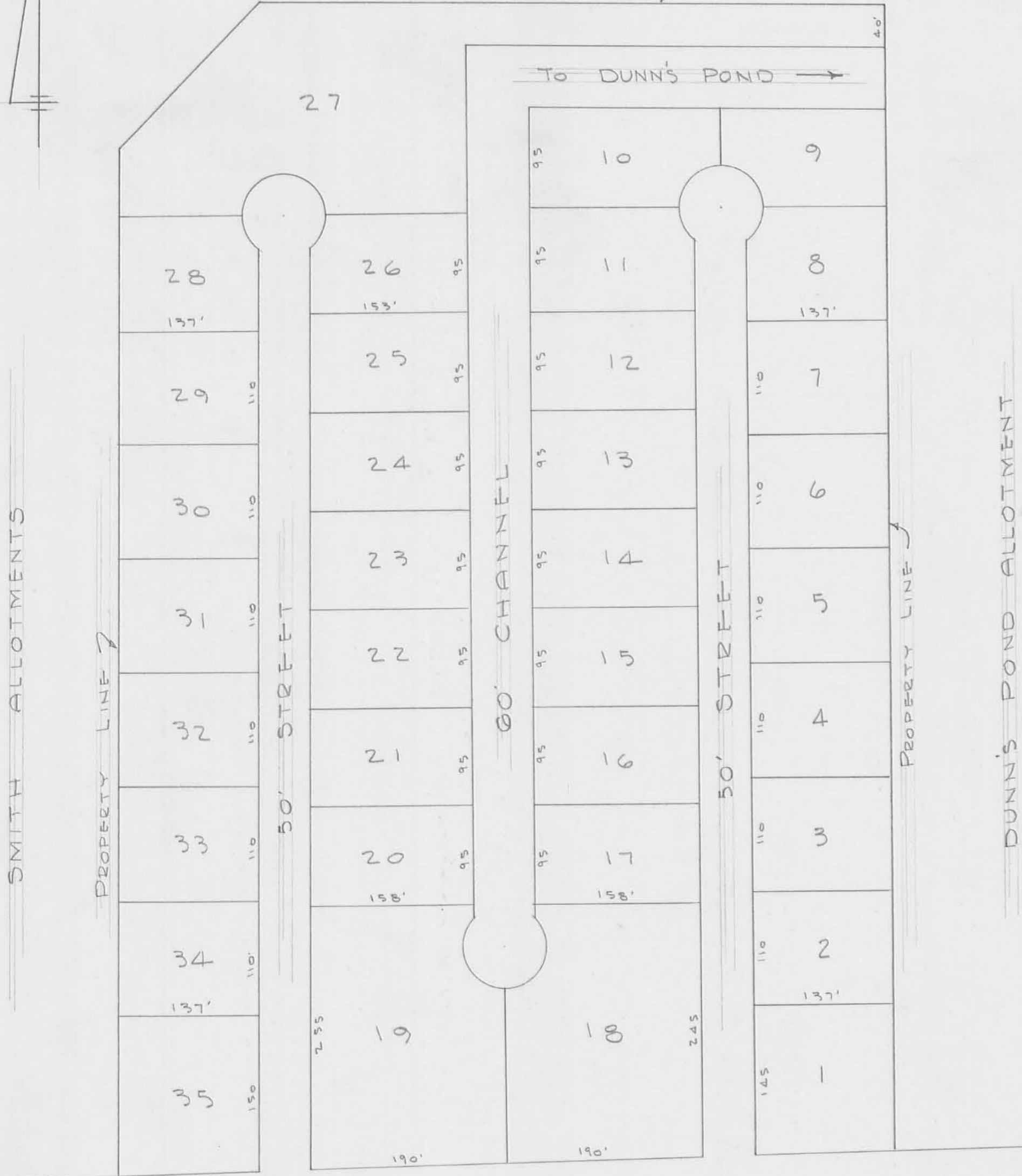

STATE ROUTE 366 60'

PROPOSED SUBDIVISION  
 V.M.S. 9925-9946-10121  
 WASHINGTON TWP.  
 LOGAN COUNTY, O.  
 FOR  
 Mrs. F. WOLTERING  
 RUSSELLS POINT, O.  
 SCALE 1"=100'

DAV L. DODSON  
 REG. SURVEYOR 4270  
 BELLEFONTAINE, OHIO