

SURVEY OF LOT 26 AND PAR. 26-A  
 WATERBURY ALLOTMENT  
 VIRGINIA MILITARY SURVEY 9925,  
 WASHINGTON TOWNSHIP, LOGAN  
 COUNTY, OHIO FOR GERARD VAN STEYN  
 JULY, 1983  
 SCALE: 1" = 20'



*Leslie H. Geeslin*  
 LESLIE H. GEESLIN  
 RUSHSVLVANIA, OHIO

6-30-16

**APPROVED**

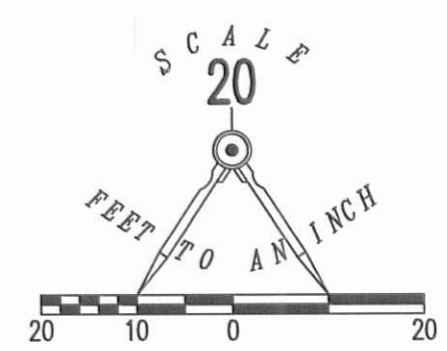
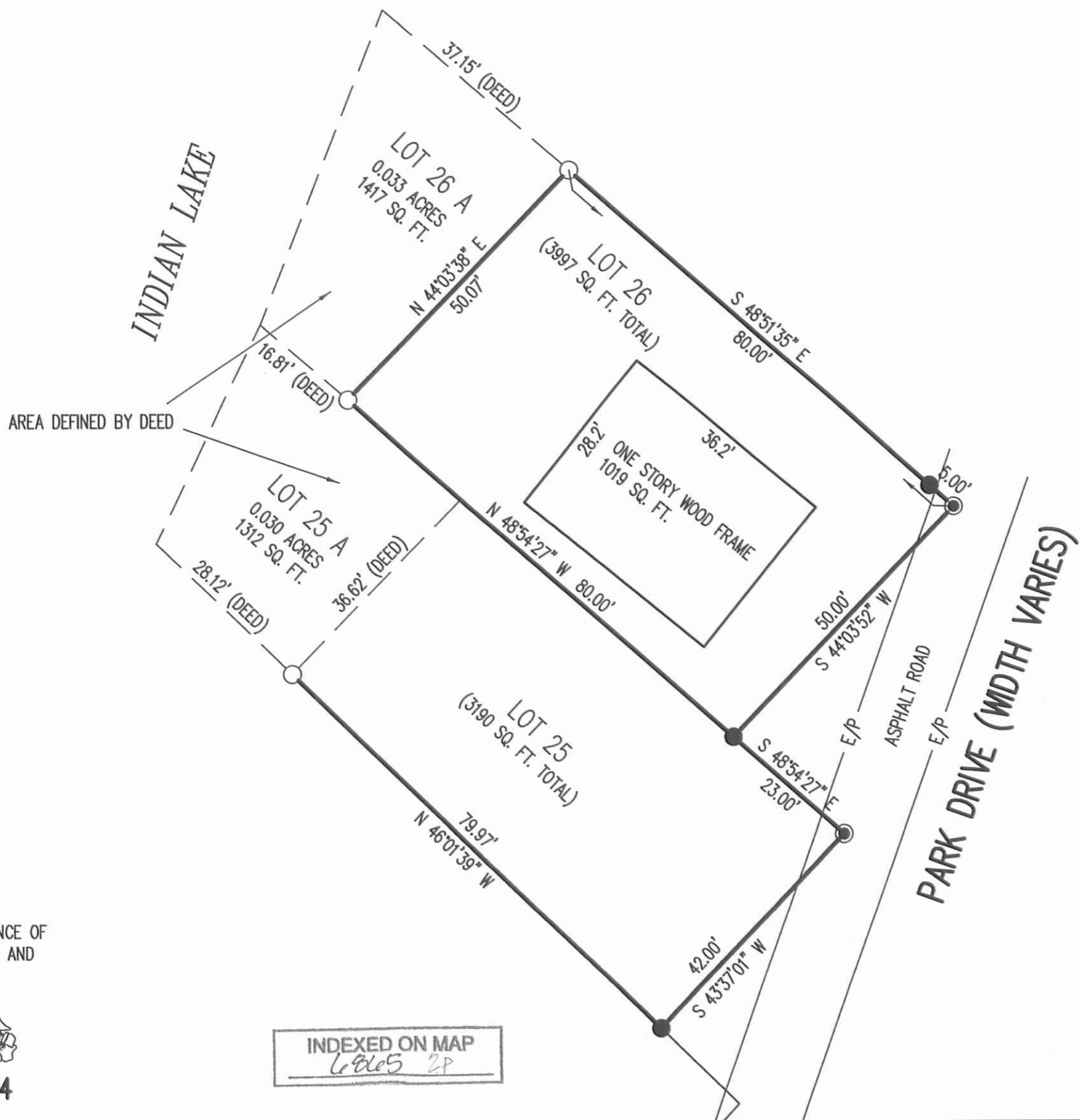

LEGEND

- 5/8 INCH IRON ROD SET WITH PLASTIC I.D. CAP STAMPED "LSM7437"
- 5/8 INCH IRON ROD FOUND
- MAG NAIL SET

**SKETCH MAP OF  
 LOTS 25 AND 26  
 WATERBURY'S ALLOTMENT  
 PLAT CABINET A, SLIDE 223  
 LOTS 25 A AND 26 A  
 WATERBURY'S SUMMER RESORT  
 PLAT CABINET A, SLIDE 581  
 VIRGINIA MILITARY SURVEY 9925  
 WASHINGTON TOWNSHIP  
 LOGAN COUNTY, OHIO**

SURVEYED BY:

*William K. Bruce*

WILLIAM K. BRUCE  
 PROFESSIONAL SURVEYOR 7437  
 MAY 17, 2016



COPYRIGHT 2016 BY:  
**LEE SURVEYING & MAPPING CO., INC.**  
 117 North Madriver Street  
 BELLEFONTAINE, OHIO 43311  
 (937) 593-7335  
 WWW.LSMINC.US  
 surveys@lsminc.us

ADW D0416 60920416 L-6092-3

NOTE:  
 THIS IS NOT A BOUNDARY  
 SURVEY PURSUANT TO CHAPTER  
 4733-37 OF THE OHIO  
 ADMINISTRATIVE CODE.

THIS SURVEY WAS PREPARED IN THE ABSENCE OF  
 A COMPLETE AND ACCURATE TITLE SEARCH AND  
 DOES NOT GUARANTEE TITLE.

INDEXED ON MAP  
*6945 28*

2 WORKING DAYS  
**BEFORE YOU DIG**  
 CALL TOLL FREE **800-362-2764**  
 OHIO UTILITIES PROTECTION SERVICE