

MARY A. ELSHOFF SURVEY

The following described real estate situated in the Township of Washington, County of Logan, State of Ohio and being a part of northeast quarter of Section 34, Town 3, Range 14, B.M.R.S. and being more particularly described as follows:

Beginning at a R. R. Spike set in the center of S. R. No. 47 (formerly State Highway No. 234) at south line of said quarter section and also being the line between Pleasant and Washington Townships and being the most southerly corner to Mary A. Elsheff's present 47.00 Acre tract as described in Deed Volume 394 Page 664;

Thence with said quarter section line and Elsheff's south line, N. 84° 21' W. 616.72 feet to an iron bar set;

Thence N. 61° 28' E. 904.54 feet to an iron bar set;

Thence S. 21° 32' E. 349.10 feet to a R. R. Spike set in the centerline of S. R. No. 47, passing through an iron bar at 318.88 feet;

Thence with the centerline of S. R. No. 47, S. 61° 28' W. 351.82 feet to the place of beginning, containing 217,664.37 square feet or 5.00 Acres, more or less.

I hereby certify that this is a true and accurate description of a survey made by me on May 19, 1982.



Daniel E. Gilbert, P. S.
Reg. Sur. No. 5402
1041 N. Main St.
Bellefontaine, Ohio 43311

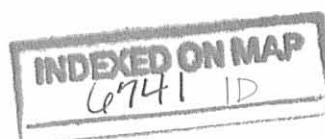

47.00 Ac.
 - 5.00

 42.00 Ac.

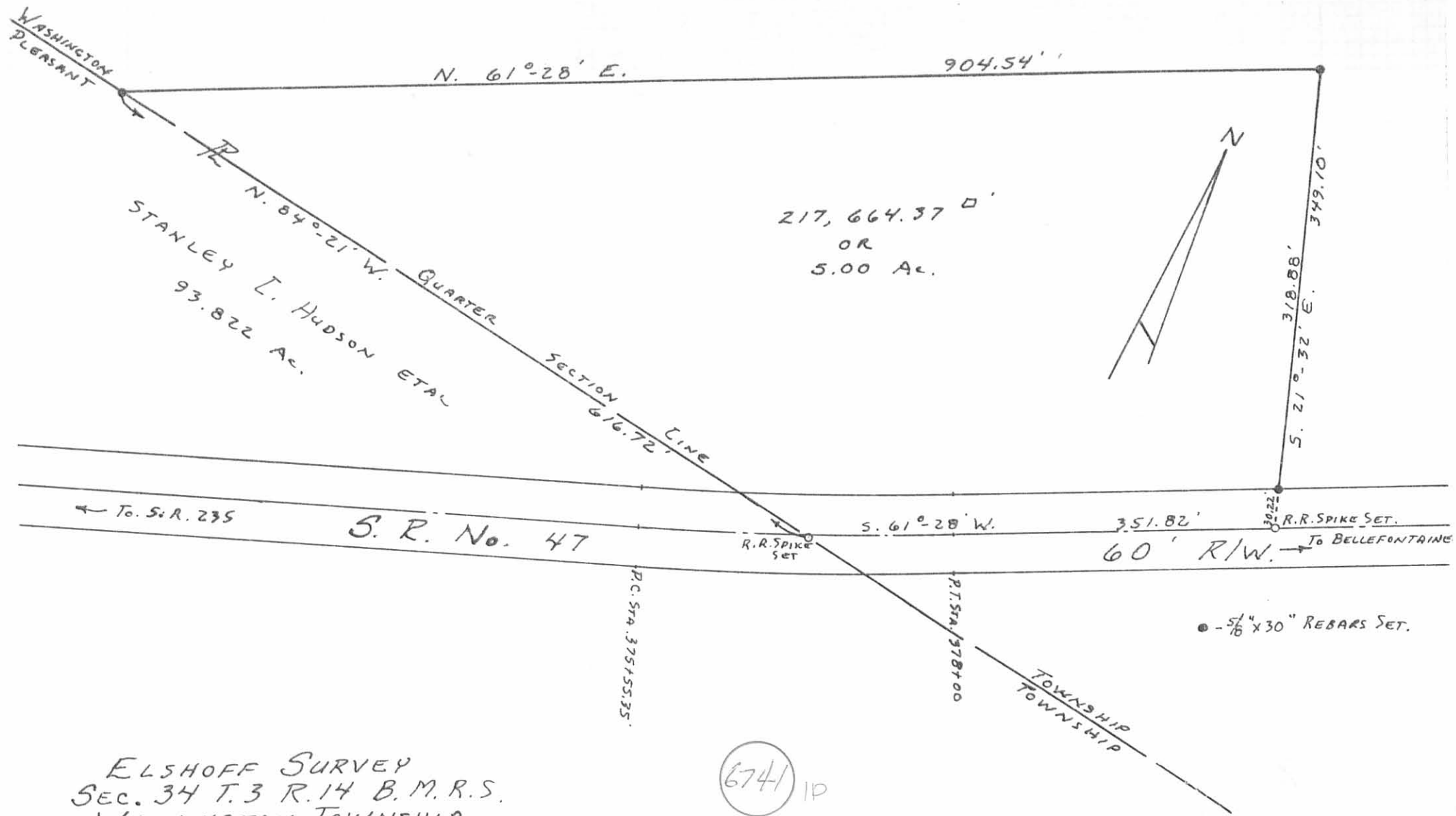

217,664.37 \square'
 OR
 5.00 Ac.

ELSHOFF SURVEY
 SEC. 34 T. 3 R. 14 B. M. R. S.
 WASHINGTON TOWNSHIP
 LOGAN COUNTY, OHIO
 MAY 19, 1982

SCALE: 1" = 100'

6741 1P

INDEXED ON MAP

SURVEYED AND PLATTED BY:
 DANIEL E. GILBERT, P.S.
 REG. SUR. No. 5402
 1041 N. MAIN ST.
 BELLEFONTAINE, OHIO 43311