

Map Room

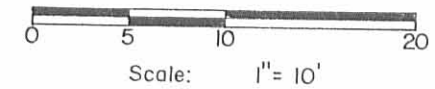
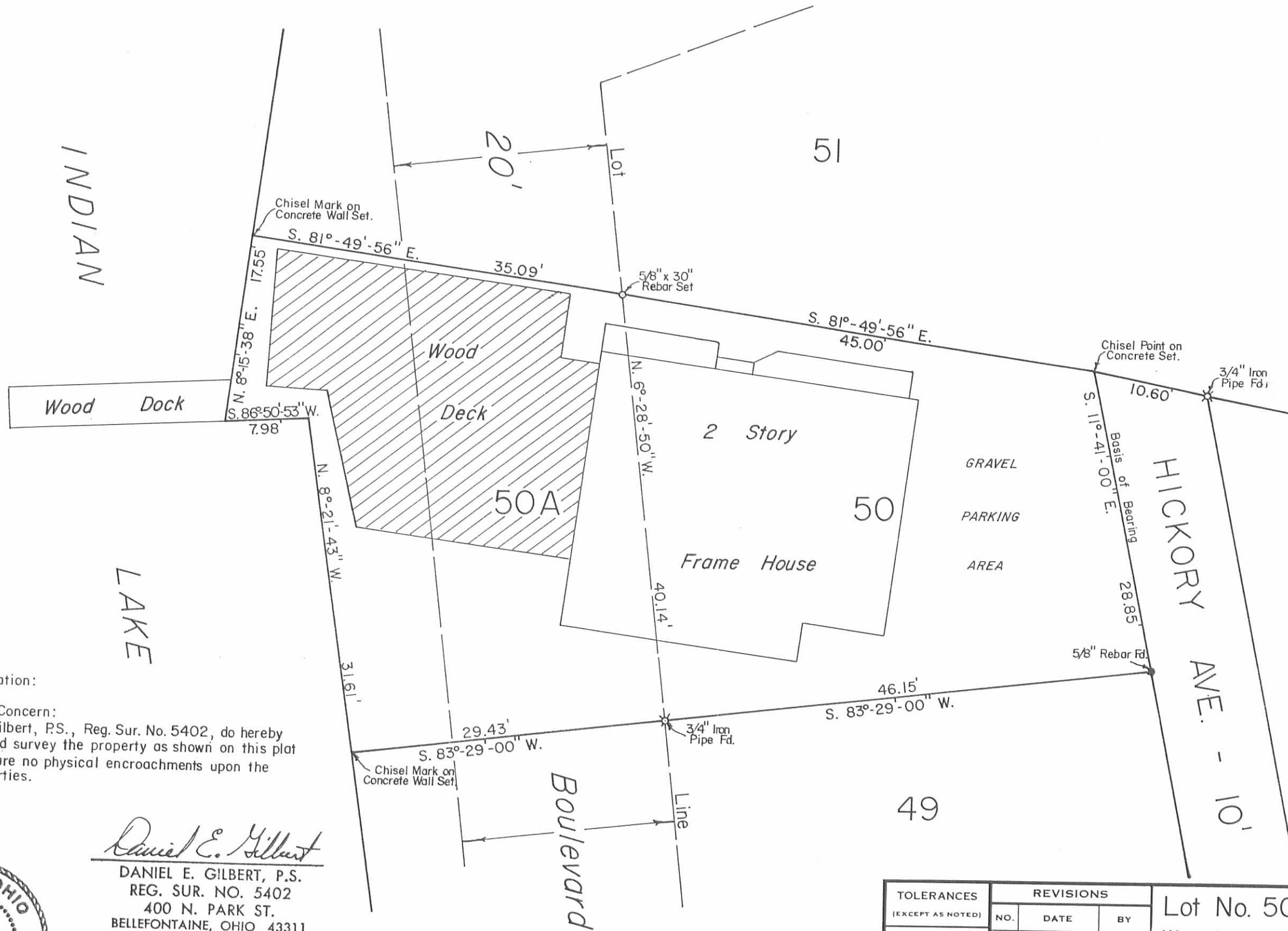

Surveyors Certification:

To Whom It May Concern:  
 I, Daniel E. Gilbert, P.S., Reg. Sur. No. 5402, do hereby certify that I did survey the property as shown on this plat and that there are no physical encroachments upon the adjoining properties.

*Daniel E. Gilbert*  
 DANIEL E. GILBERT, P.S.  
 REG. SUR. NO. 5402  
 400 N. PARK ST.  
 BELLEFONTAINE, OHIO 43311  
 TELEPHONE: 1 (513) 593-1428



INDEXED ON MAP  
 6332 IP

- REFERENCES:
- Waterbury Summer Resort. Plat Cab. A, Slides 223-225.
  - Waterbury Resort. Indian Lake Reservoir Lands. Plat Cab. A, Slides 581-587.
  - Frank Schulte-Hordelhoff et al Lot 50-50A. O. R. No. 11 P. 433 (11-8-1985).

TOLERANCES (EXCEPT AS NOTED)	REVISIONS			Lot No. 50 - 50A Resurvey Waterbury Summer Resort Washington Township, Logan County, Ohio.
	NO.	DATE	BY	
DECIMAL ±	1			DRAWN BY DEG CHK'D DEG TRACED DEG SCALE 1"=10' DATE 11-22-1991 MATERIAL As Noted DRAWING NO. 091-058
FRACTIONAL ±	2			
ANGULAR ±	3			
	4			
	5			

Lot No. 51

HICKORY AVE. - 10.0'

61.20'

N. 11° 41' W.

EXISTING FENCE

PIPE Fd. 44.70'

5.79° 09' E.

19.65'

40.00'

20.0° 34' W.

48.70'

N. 69° 41' E.

61.20'

10.0'

SURVEYED AND PLATTED BY:  
 DANIEL E. GILBERT, P.S.  
 REG. SUR. NO. 5402  
 1041 N. MAIN ST.  
 BELLEFONTAINE, OHIO 43311

Lot No. 52

Lot 52-A

0.032 Ac.

BOATWELL

14.95'

9.60'

20.50'

47.63'

96.33'

0.80'

16.00'

5.5'

5.0'

26.80'

N. 74° 31' E.

IRON PIPE SET.

NOTE: FENCE WAS LOCATED HERE, BUT HAS BEEN MOVED TO PROPER LOCATION SEPTEMBER 22, 1979

REFERENCE:  
 WATERBURY SUMMER RESORT  
 PLAT BOOK C VOL. 3 PAGE 1-2.  
 AUGUST 12, 1925

Lot No. 53

CHANNEL FROM DUNN'S POND

NOTE:  
 FENCE WAS LOCATED HERE, BUT HAS BEEN MOVED TO PROPER LOCATION SEPTEMBER 22, 1979

Daniel E. Gilbert

SURVEY OF LOT 52 & 52A  
 WATERBURY ALLOTMENT  
 V.M.S. No. 9925  
 WASHINGTON TOWNSHIP  
 LOGAN COUNTY, OHIO  
 AUGUST 15, 1979

SCALE: 1" = 20'

(6332) 2P

INDEXED ON MAP

REVISED: 9-22-79 DEG

