

STATE OF OHIO  
To  
PAUL L. OPPERMAN

The following described real estate situated in the Township of Washington, County of Logan, State of Ohio and being a part of Virginia Military Survey No. 9925-9946-10121 and being an extension to a lot of land in the name of Paul L. Opperman et ux as recorded in Official Record No. 75 Page 127 (11-15-1988) and being known as land belonging to the State of Ohio and being more particularly described as follows:

Beginning at a 5/8" x 30" Rebar set at the northwest corner to said Opperman's tract and in the State Property Line and being the northeast corner to Clifford H. Hoying's present tract;

Thence with an extension of the west line of Opperman's tract, N. 11° 59' 54" W. 5.35 feet to a point on a wall at the edge of the Middle Branch of the Miami River;

Thence with the edge of the Middle Branch of the Miami River on said wall, N. 76° 33' 47" E. 69.96 feet to a point on said wall at the extension of the east line of said Opperman's tract;

Thence with the extension of the east line of Opperman's tract, S. 11° 59' 54" E. 7.11 feet to a point on the said State Property Line, and being the northwest corner to Lyman Jordan present tract and the northeast corner to said Opperman's tract;

Thence with the said State Property Line (Note: The State Property Line is the Basis of Bearing for this survey), S. 78° 00' 06" W. 69.94 feet to the place of beginning, containing 436 square feet or 0.010 Acres, more or less.

I hereby certify that this description is based on a survey made be in May 1975 and being written from that survey on October 5, 1989.

INDEXED ON MAP  
5861 10D



*Daniel E. Gilbert*  
DANIEL E. GILBERT, P.S.  
Reg. Sur. No. 5402  
400 N. Park St.  
Bellefontaine, Ohio  
43311

MIDDLE BRANCH  
MIAMI RIVER

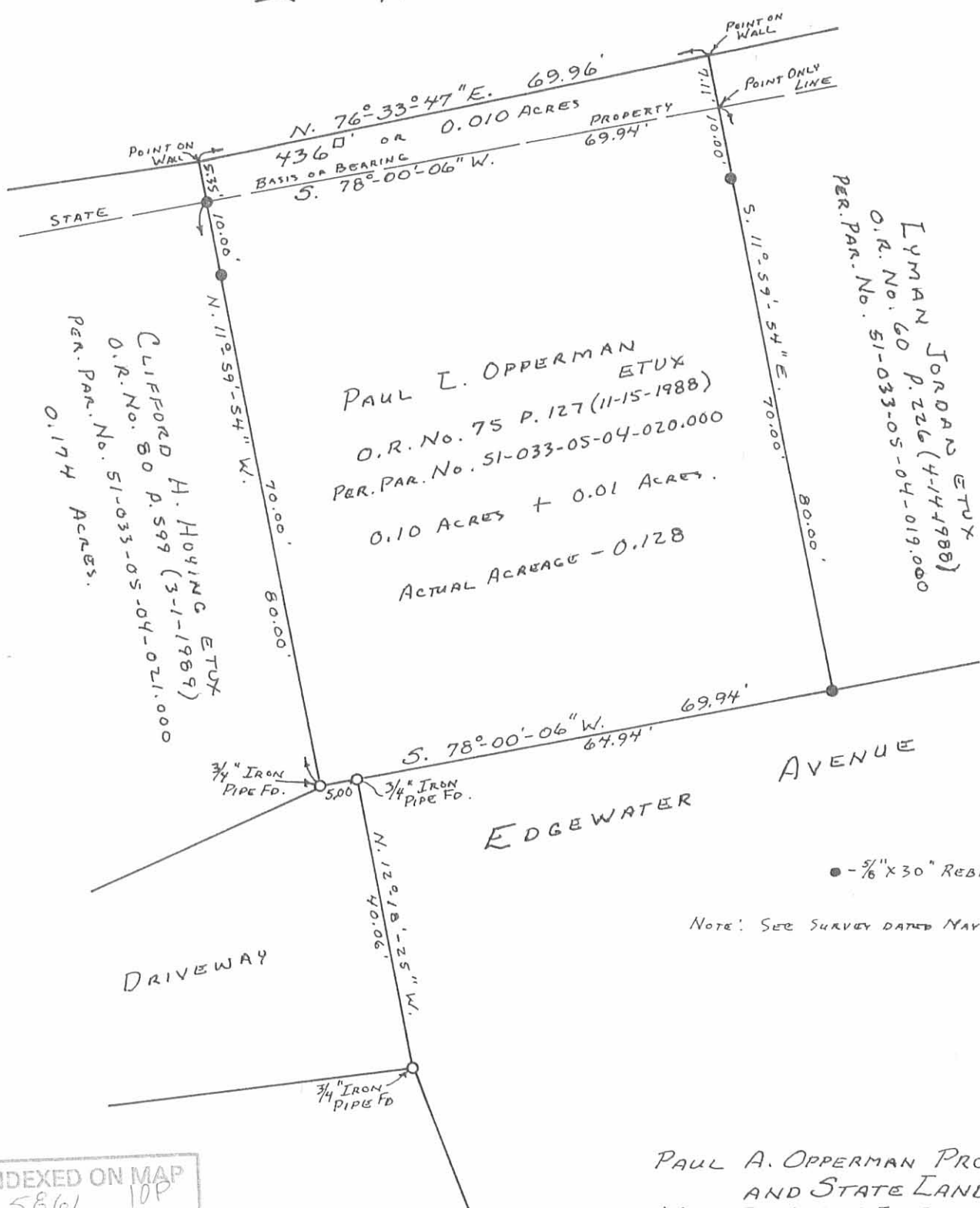

CLIFFORD H. HOYING ETUX  
O.R. No. 80 P. 599 (3-1-1989)  
PER. PAR. No. 51-033-05-04-021.000  
0.174 ACRES.

PAUL L. OPPERMAN ETUX  
O.R. No. 75 P. 127 (11-15-1988)  
PER. PAR. No. 51-033-05-04-020.000  
0.10 ACRES + 0.01 ACRES.  
ACTUAL ACREAGE - 0.128

LYMAN JORDAN ETUX  
O.R. No. 60 P. 226 (4-14-1988)  
PER. PAR. No. 51-033-05-04-019.000

● - 5/8" X 30" REBARS SET.

NOTE: SEE SURVEY DATED MAY 1975.

INDEXED ON MAP  
5861 10P

Daniel E. Gilbert  
DANIEL E. GILBERT, P.S.  
REG. SUR. NO. 5402  
400 N. PARK ST.  
BELLEFONTAINE, OHIO  
43311



PAUL A. OPPERMAN PROPERTY  
AND STATE LAND  
V.M.S. No. 9925-9946-10121  
HEDGES ALLOTMENT AREA  
WASHINGTON TOWNSHIP  
LOGAN COUNTY, OHIO  
OCTOBER 5, 1989

SCALE: 1" = 20'

8-15-85 OK R.L.R.

State Of Ohio  
to

Emery Franklin Noe and  
Geraldine Hope Noe

The following described real estate situated in the Township of Washington, County of Logan, State of Ohio and being a part of Virginia Military Survey No. 9925-9946-10121 and being more particularly described as follows:

Beginning at an iron bar at the northwest corner to Emery Franklin Noe's present 0.092 Acre tract identified as Permanent Parcel No. 51-033-05-04-014 and being recorded in Official Record Volume 5 Page 978 (8-2-1985);

Thence with an extension to the west line of Noe's tract, N. 11° 59' 54" W. 13.76 feet to a point on a wall at the edge of the Middle Branch of the Miami River;

Thence with the edge of said Middle Branch, N. 76° 33' 47" E. 49.97 feet to a point on said wall;

Thence with an extension of the east line of Noe's tract, S. 11° 59' 54" E. 15.01 feet to an iron bar at the northeast corner to Noe's tract;

Thence with the north line of Noe's tract, S. 78° 00' 06" W. 49.95 feet to the place of beginning, containing 718 square feet or 0.016 Acres, more or less.

I hereby certify that this is a accurate description of a survey made by me in May 1975 and that this description has been prepared from that survey on August 15, 1985.

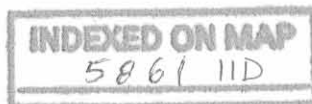

*Daniel E. Gilbert*  
Daniel E. Gilbert, P.S.  
Reg. Sur. No. 5402  
105 Organ Street  
Bellefontaine, Ohio 43311



MIDDLE BRANCH  
MIAMI RIVER

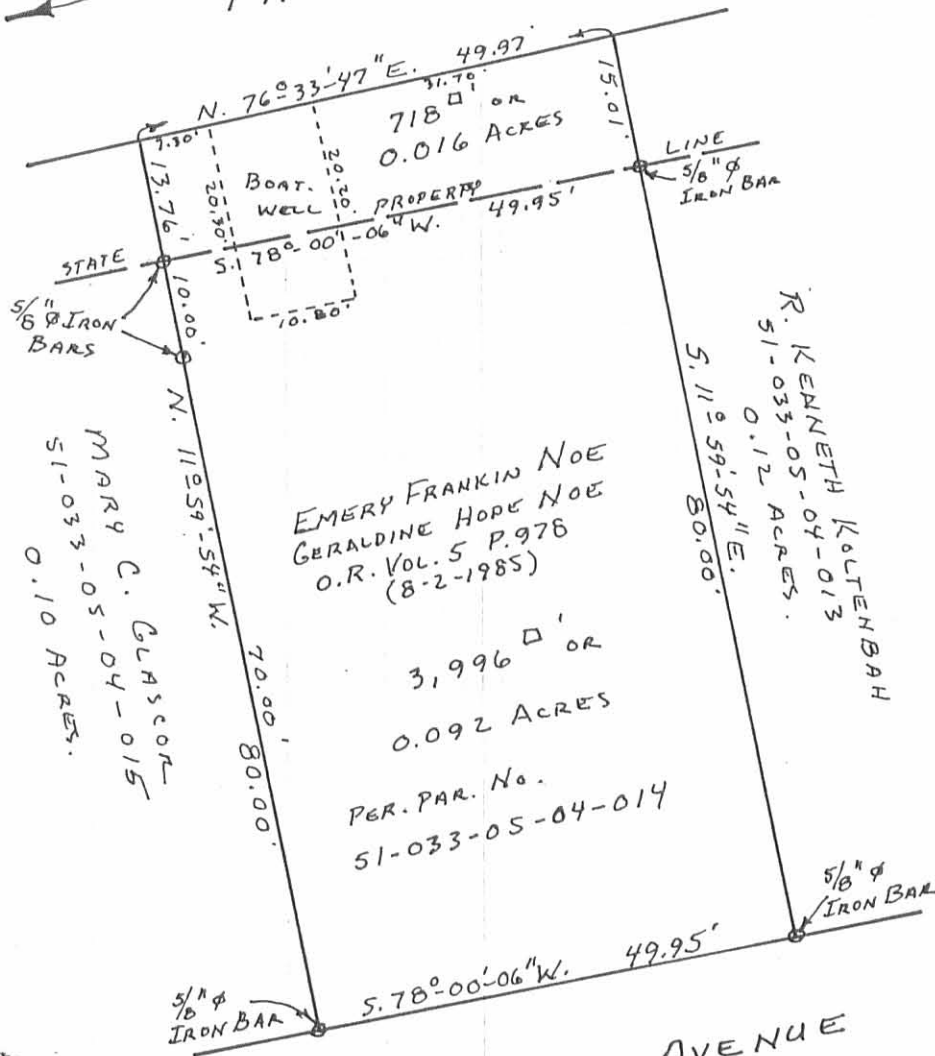

EDGEWATER AVENUE

TOTAL AREA = 0.108 ACRES

EMERY FRANKIN NOE PROPERTY  
AND STATE LAND  
V.M.S. No. 9925-9946-10121  
HEDGES ALLOTMENT AREA  
WASHINGTON TOWNSHIP  
LOGAN COUNTY, OHIO  
AUGUST 15, 1985

SCALE: 1" = 20'  
ORIGINAL SURVEY - MAY 1975 (DEG)

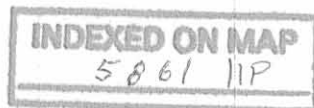

*Daniel E. Gilbert*  
DANIEL E. GILBERT, P.S.  
REG. SUR. No. 5402  
105 ORGAN ST.  
BELLEFONTAINE, OHIO 43311

Mary C. Glascor Property  
State Land Description  
Hedges Allotment Area

The following described real estate situated in the Township of Washington, County of Logan, State of Ohio and being a part of Virginia Military Survey No. 9925-9946-10121 and being an extension to the land of Mary C. Glascor as described in Deed Volume No. 403 Page 767 (1-13-1984) and being Permanent Parcel No. 51-033-05-04-015 and being more particularly described as follows:

Beginning at a 5/8" x 30" Rebar found at the northeast corner to Glascor's lot as recorded and in the State Property Line;

Thence with the north line of Glascor's tract, which is also the State Property Line, S. 78° 00' 06" W. 49.95 feet to a point in the water of a boatwell and being the northwest corner to Glascor's tract;

Thence with an extension of the west line of Glascor's tract, N. 11° 59' 54" W. 12.50 feet to a point on the shoreline of the Middle Branch of the Miami River, which point is also in the water;

Thence with the shoreline of said Middle Branch, N. 76° 33' 47" E. 49.97 feet to a point on the concrete wall, which is the extension of the east line of said Glascor's tract;

Thence with the extension of said east line, S. 11° 59' 54" E. 13.76 feet to the place of beginning, which is the northeast corner to Glascor's tract, containing 656 square feet or 0.015 Acres, more or less.

I hereby certify that this description is based on a field survey made by me in May 1975 at the request of the Lake Lands Administration and was shown as a part of Lot No. 5 of the Hedges Allotment Area as proposed but never recorded.



*Daniel E. Gilbert*

DANIEL E. GILBERT, P. S.  
Reg. Sur. No. 5402  
400 North Park Street  
Bellefontaine, Ohio 43311  
Phone: (513) 593-1428

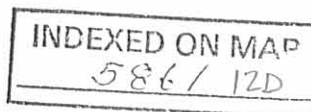

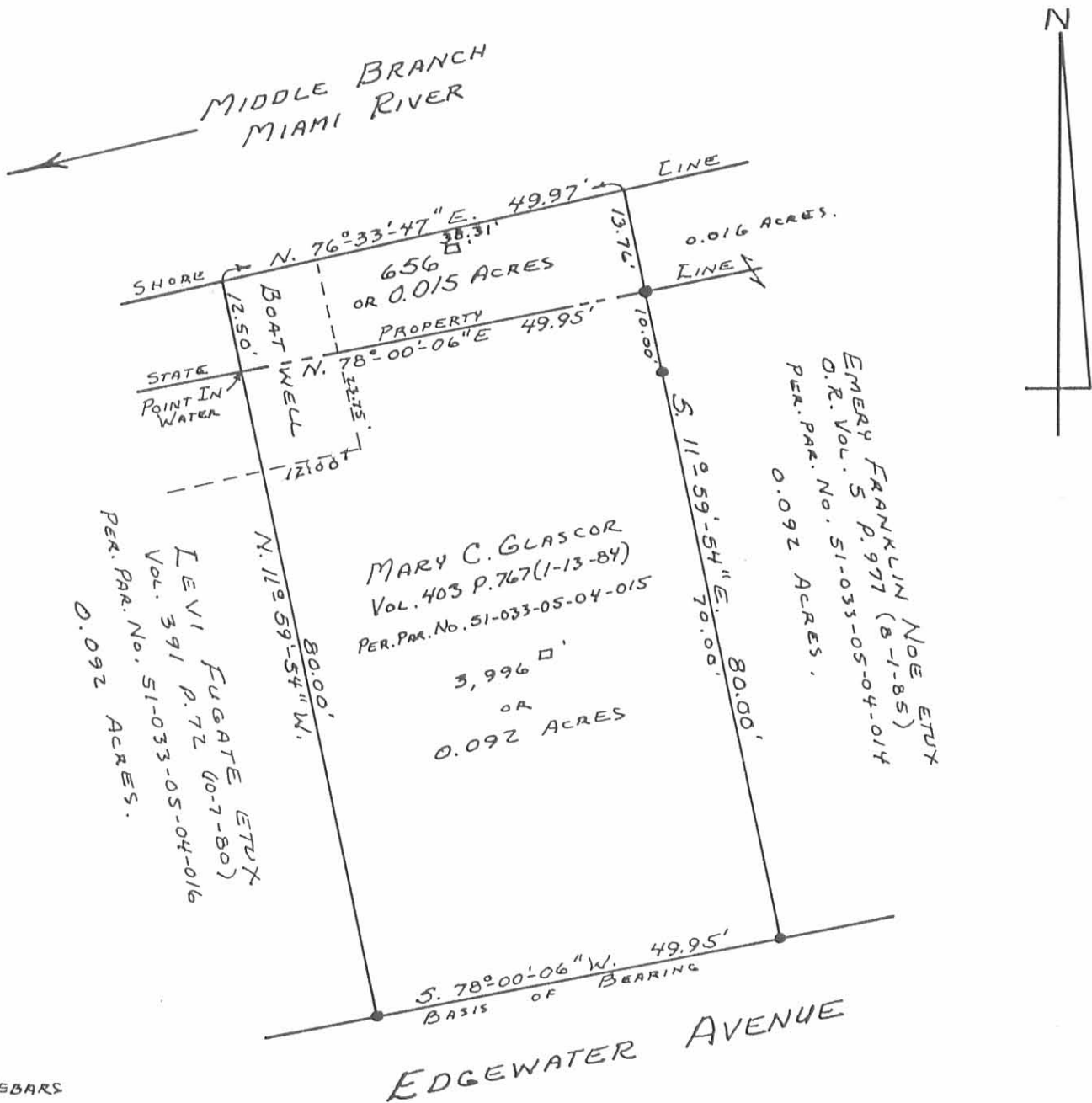

• - 5/8" x 30" REBARS  
FD. OR SET  
MAY 1975

INDEXED ON MAP  
5861 12P

*Daniel E. Gilbert*  
DANIEL E. GILBERT, P.S.  
REG. SUR. NO. 5402  
400 N. PARK ST.  
BELLEFONTAINE, OHIO  
43311



TOTAL AREA = 0.107 ACRES

MARY C. GLASCOR PROPERTY  
AND STATE LAND  
V.M.S. No. 9925-9946-10121  
HEDGES ALLOTMENT AREA  
WASHINGTON TOWNSHIP  
LOGAN COUNTY, OHIO  
APRIL 7, 1988

SCALE: 1" = 20'

Alma P. Hedges Survey  
House Lot

The following described real estate situated in the Township of Washington, County of Logan, State of Ohio and being a part of Virginia Military Survey No. 9925-9946-10121 and being more particularly described as follows:

Beginning at an iron pipe (pin) at the northwest corner to a tract of land conveyed by Carol Down Dunham to William H. and Helen N. Kerns as described in Deed Volume 176 Page 528, Logan County Deed Records, said iron pipe also being the northwest corner to Robert D. Overly's present 0.16 Acre tract as described in Deed Volume 289 Page 382 (7-2-63) and the northeast corner to Lot No. 1 of Hedges Sub-division as recorded;

Thence with the High Water or State Line of the Great Miami River and Indian Lake, S. 77° 37' 06" W. 70.45 feet to a chiseled "x" at the northwest corner to Lot No. 1 and S. 78° 00' 06" W. 449.57 feet to an iron bar at the northwest corner to Thelma A. Yates's present 0.128 Acre tract and being the true place of beginning for this survey;

Thence continuing with the State Line, S. 77° 56' 30" W. 84.53 feet to an iron bar at the northwest corner to Ralph Howard Gantz's present 0.147 Acre tract;

Thence with Gantz's east line, S. 19° 24' 30" E. 98.50 feet to an iron bar at the southeast corner to Gantz's tract and in the north line of a Driveway;

Thence with the north line of said driveway, N. 64° 06' 31" E. 73.99 feet to an iron pipe at the southwest corner to Thelma A. Yates's 0.128 Acre tract;

Thence with the west line of Yates, N. 11° 59' 54" W. 80.00 feet to the place of beginning, passing through an iron bar at 70.00 feet, containing 0.161 Acres, more or less.

I hereby certify that the above is a true and accurate description of a survey made by me on October 16, 1979.

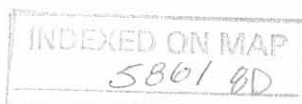

*Daniel E. Gilbert*  
Daniel E. Gilbert, P.S.  
Reg. Sur. No. 5402  
1041 N. Main St.  
Bellefontaine, Ohio 43311

MIDDLE BRANCH  
MIAMI RIVER



ALMA F. HEDGES

7,002  $\square'$   
= 0.161 ACRES

JESSIE W. YATES ET UX

RALPH  
HOWARD  
GANTZ ET UX

EDGEWATER AVENUE

DRIVEWAY



INDEXED ON MAP  
5861 8P

TOTAL AREA = 0.174 ACRES

ALMA F. HEDGES PROPERTY  
AND STATE LAND  
V.M.S. No. 9925-9946-10/21  
HEDGES ALLOTMENT AREA  
WASHINGTON TOWNSHIP  
LOGAN COUNTY, OHIO  
JULY, 1975

SCALE: 1" = 20'

SURVEYED AND PLATTED BY:  
DANIEL E. GILBERT, P.S.  
REG. SUR. No. 5402  
1041 N. MAIN ST.  
BELLEFONTAINE, OHIO 43311



STATE OF OHIO  
TO  
RUSSELL SURVEY

MAP ROOM

Received 4-12-89

OK C.R

The following described real estate situated in the Township of Washington, County of Logan, State of Ohio and being a part of Virginia Military Survey No. 9925-9946-10121 and being an extension to Lot No. 9 of the Hedges Allotment as resurveyed in July 1975, and being more particularly described as follows:

Beginning at a 5/8" x 30" Rebar set at the northwest corner to Lot No. 9 of the Hedges Allotment and in the State Line as recorded;

Thence with the State Line as recorded and the west line of Lot No. 9, S. 25°33' 30" E. 72.62 feet to a 5/8" x 30" Rebar set at the southwest corner to Lot No. 9 and in the north line of lands belonging to the State of Ohio;

Thence with an extension to the south line of Lot No. 9, S. 53°43' 20" W. 8.80 feet to a point on the shoreline of a channel from Dunn's Pond to Indian Lake;

Thence with the shoreline of said channel, N. 25°38' 34" W. 71.96 feet to a point on said shoreline that is an extension of the north line of Lot No. 9;

Thence with the extension of the north line of Lot No. 9, N. 49°41' 30" E. 9.05 feet to the place of beginning, containing 628.735 square feet or 0.01443 Acres, more or less.

I hereby certify that this description is based on a field survey made by me on March 23, 1989.



*Daniel E. Gilbert*  
DANIEL E. GILBERT, P.S.  
Reg. Sur. No. 5402  
400 N. Park St.  
Bellefontaine, Ohio  
43311

INDEXED ON MAP  
58619D

Lot No. 9

CHARLES E. EVANS ETUX  
PER. PAR. No. 51-033-05-06-001  
Lot No. 8

PAULA LYNN RUSSELL  
O.R. 78 P. 734 (12-31-1988)  
PER. PAR. No. 51-033-05-04-028  
Lot No. 10

PAULA LYNN RUSSELL  
O.R. 77 P. 269 (12-28-1988)  
PER. PAR. No. 51-033-05-04-029  
Lot No 9

STATE OF OHIO

• - 3/8" X 30" REBARS SET.

PAULA LYNN RUSSELL PROPERTY  
AND STATE LAND  
V.M.S. No. 9925-9946-10121  
HEDGES ALLOTMENT AREA  
WASHINGTON TOWNSHIP  
LOGAN COUNTY, OHIO  
MARCH, 1989

SCALE: 1"=20'

INDEXED ON MAP  
5861 9P

089-011



Daniel E. Gilbert  
DANIEL E. GILBERT, P.S.  
REG. SUR. No. 5402  
400 N. PARK ST.  
BELLEFONTAINE, OHIO 43311

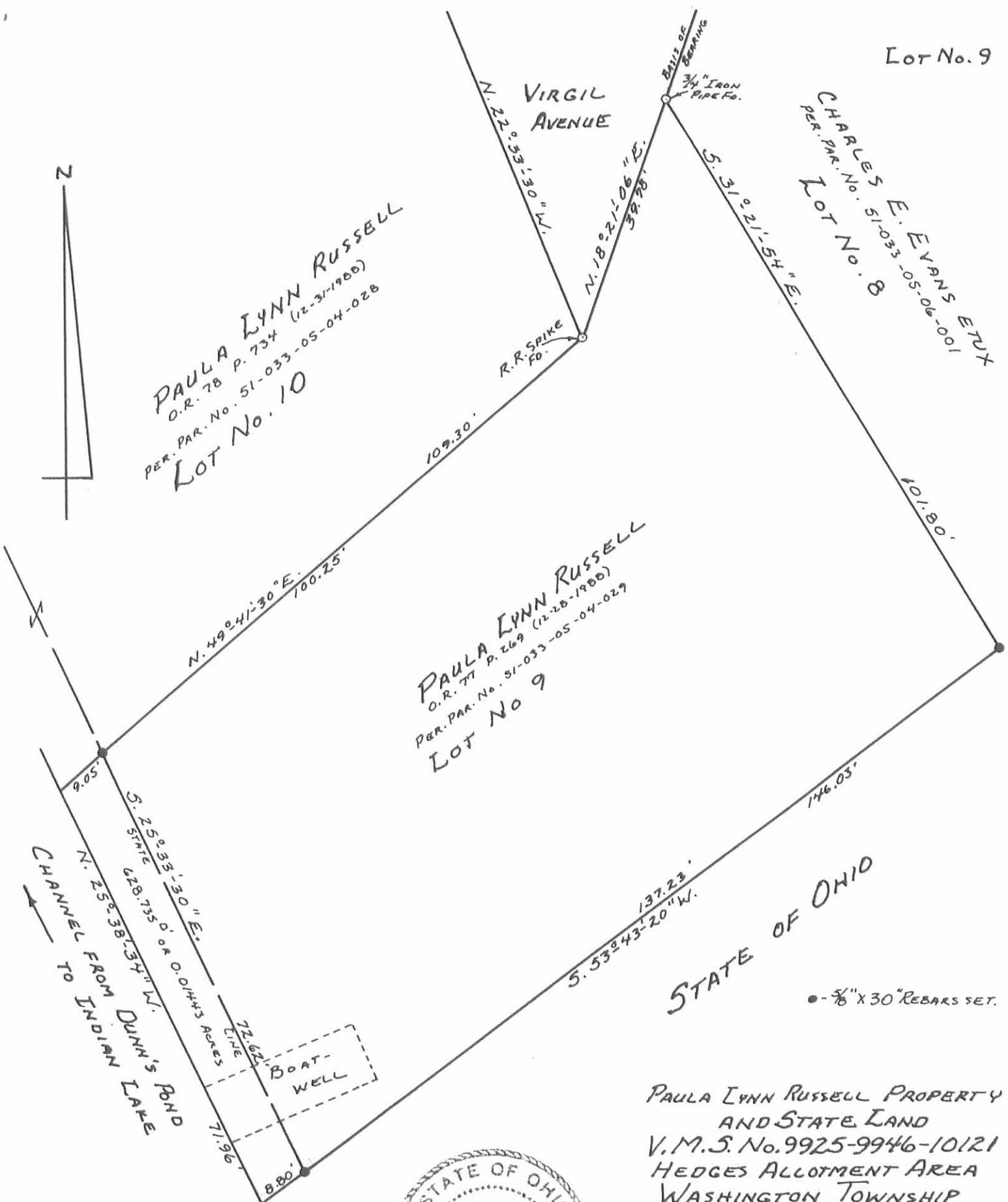

STATE OF OHIO  
To  
PAUL L. OPPERMAN

The following described real estate situated in the Township of Washington, County of Logan, State of Ohio and being a part of Virginia Military Survey No. 9925-9946-10121 and being an extension to a lot of land in the name of Paul L. Opperman et ux as recorded in Official Record No. 75 Page 127 (11-15-1988) and being known as land belonging to the State of Ohio and being more particularly described as follows:

Beginning at a 5/8" x 30" Rebar set at the northwest corner to said Opperman's tract and in the State Property Line and being the northeast corner to Clifford H. Hoying's present tract;

Thence with an extension of the west line of Opperman's tract, N. 11° 59' 54" W. 5.35 feet to a point on a wall at the edge of the Middle Branch of the Miami River;

Thence with the edge of the Middle Branch of the Miami River on said wall, N. 76° 33' 47" E. 69.96 feet to a point on said wall at the extension of the east line of said Opperman's tract;

Thence with the extension of the east line of Opperman's tract, S. 11° 59' 54" E. 7.11 feet to a point on the said State Property Line, and being the northwest corner to Lyman Jordan present tract and the northeast corner to said Opperman's tract;

Thence with the said State Property Line (Note: The State Property Line is the Basis of Bearing for this survey), S. 78° 00' 06" W. 69.94 feet to the place of beginning, containing 436 square feet or 0.010 Acres, more or less.

I hereby certify that this description is based on a survey made be in May 1975 and being written from that survey on October 5, 1989.

INDEXED ON MAP  
5861 10D



*Daniel E. Gilbert*  
DANIEL E. GILBERT, P.S.  
Reg. Sur. No. 5402  
400 N. Park St.  
Bellefontaine, Ohio  
43311

MIDDLE BRANCH  
MIAMI RIVER

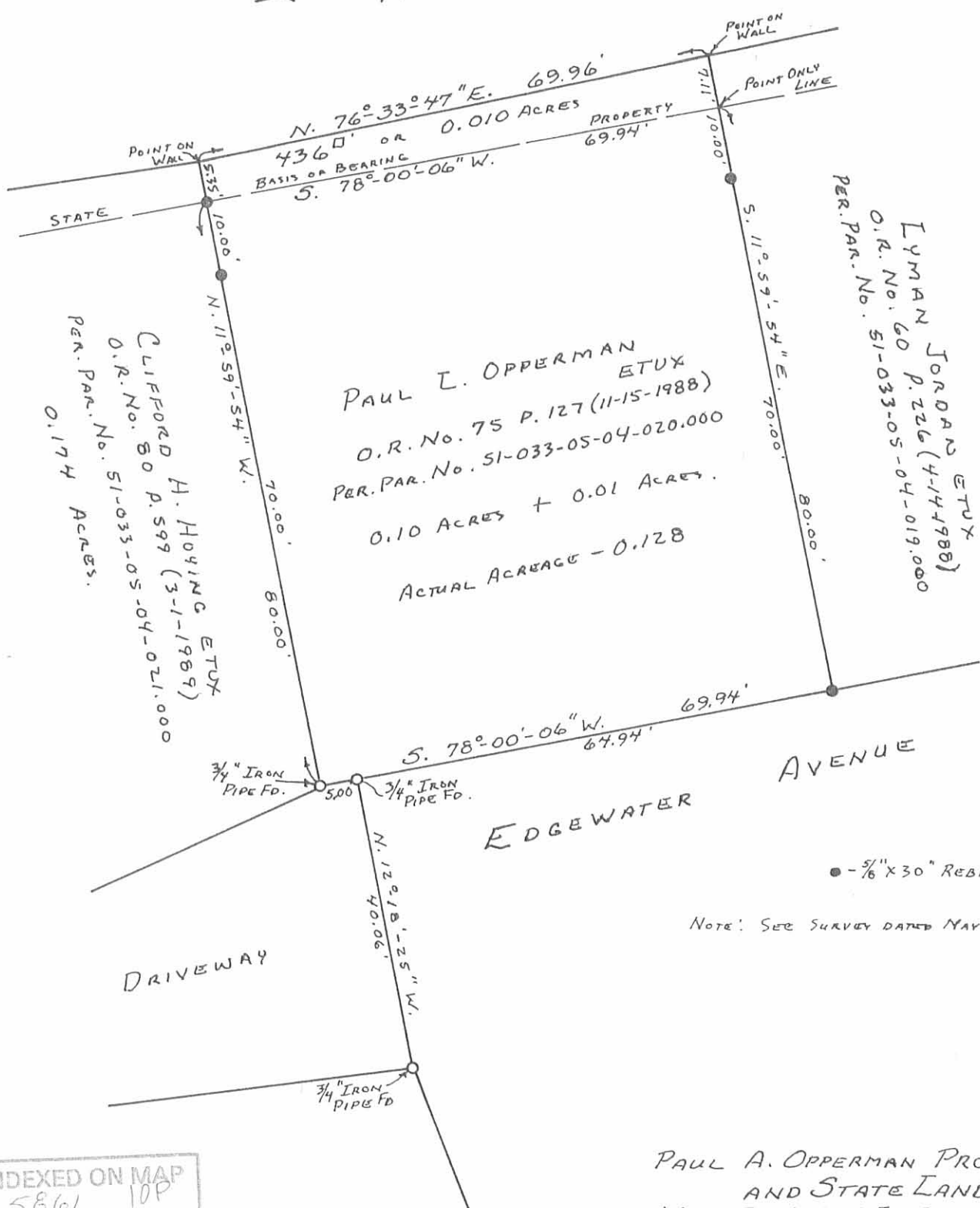

CLIFFORD H. HOYING ETUX  
O.R. No. 80 P. 599 (3-1-1989)  
PER. PAR. No. 51-033-05-04-021.000  
0.174 ACRES.

PAUL L. OPPERMAN ETUX  
O.R. No. 75 P. 127 (11-15-1988)  
PER. PAR. No. 51-033-05-04-020.000  
0.10 ACRES + 0.01 ACRES.  
ACTUAL ACREAGE - 0.128

LYMAN JORDAN ETUX  
O.R. No. 60 P. 226 (4-14-1988)  
PER. PAR. No. 51-033-05-04-019.000

● - 5/8" X 30" REBARS SET.

NOTE: SEE SURVEY DATED MAY 1975.

INDEXED ON MAP  
5861 10P

Daniel E. Gilbert  
DANIEL E. GILBERT, P.S.  
REG. SUR. NO. 5402  
400 N. PARK ST.  
BELLEFONTAINE, OHIO  
43311



PAUL A. OPPERMAN PROPERTY  
AND STATE LAND  
V.M.S. No. 9925-9946-10121  
HEDGES ALLOTMENT AREA  
WASHINGTON TOWNSHIP  
LOGAN COUNTY, OHIO  
OCTOBER 5, 1989

SCALE: 1" = 20'

8-15-85 OK R.L.R.

State Of Ohio  
to

Emery Franklin Noe and  
Geraldine Hope Noe

The following described real estate situated in the Township of Washington, County of Logan, State of Ohio and being a part of Virginia Military Survey No. 9925-9946-10121 and being more particularly described as follows:

Beginning at an iron bar at the northwest corner to Emery Franklin Noe's present 0.092 Acre tract identified as Permanent Parcel No. 51-033-05-04-014 and being recorded in Official Record Volume 5 Page 978 (8-2-1985);

Thence with an extension to the west line of Noe's tract, N.  $11^{\circ} 59' 54''$  W. 13.76 feet to a point on a wall at the edge of the Middle Branch of the Miami River;

Thence with the edge of said Middle Branch, N.  $76^{\circ} 33' 47''$  E. 49.97 feet to a point on said wall;

Thence with an extension of the east line of Noe's tract, S.  $11^{\circ} 59' 54''$  E. 15.01 feet to an iron bar at the northeast corner to Noe's tract;

Thence with the north line of Noe's tract, S.  $78^{\circ} 00' 06''$  W. 49.95 feet to the place of beginning, containing 718 square feet or 0.016 Acres, more or less.

I hereby certify that this is a accurate description of a survey made by me in May 1975 and that this description has been prepared from that survey on August 15, 1985.

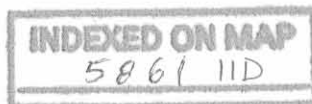

*Daniel E. Gilbert*  
Daniel E. Gilbert, P.S.  
Reg. Sur. No. 5402  
105 Organ Street  
Bellefontaine, Ohio 43311



MIDDLE BRANCH  
MIAMI RIVER

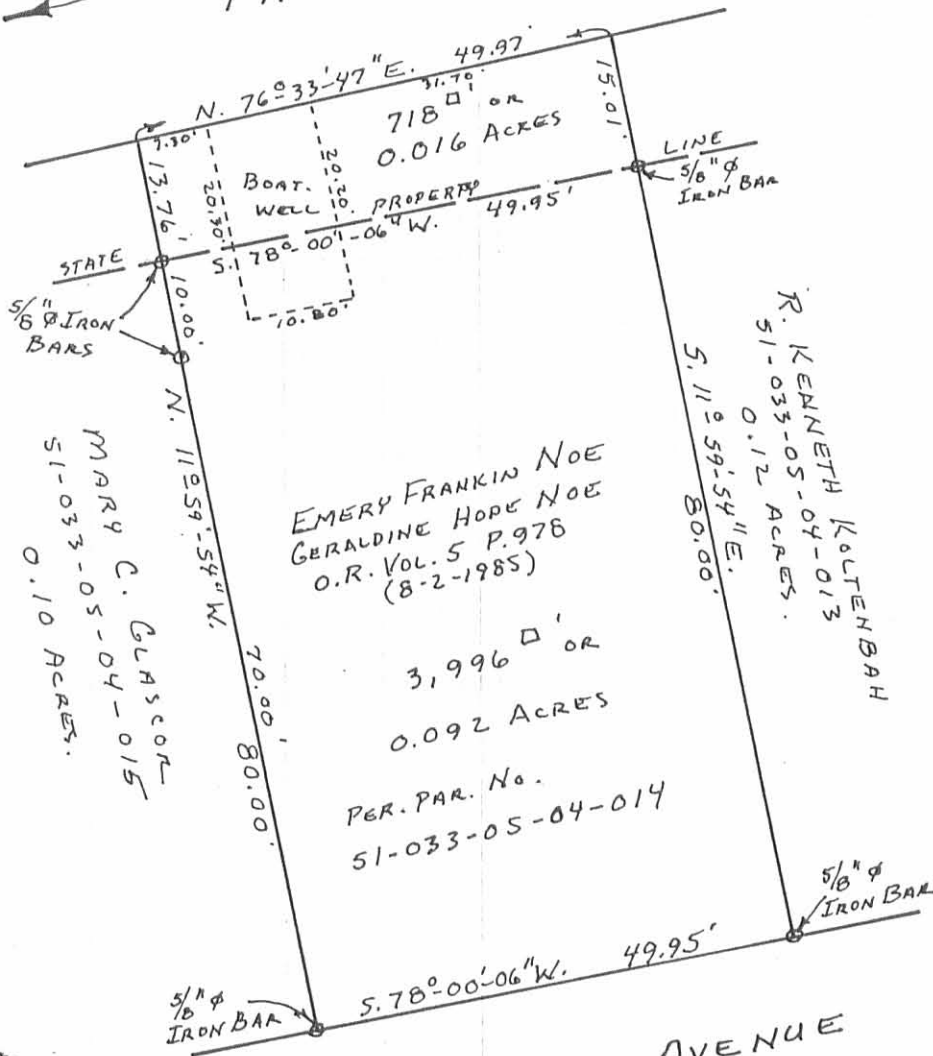

EDGEWATER AVENUE

TOTAL AREA = 0.108 ACRES

EMERY FRANKIN NOE PROPERTY  
AND STATE LAND  
V.M.S. No. 9925-9946-10121  
HEDGES ALLOTMENT AREA  
WASHINGTON TOWNSHIP  
LOGAN COUNTY, OHIO  
AUGUST 15, 1985

SCALE: 1" = 20'  
ORIGINAL SURVEY - MAY 1975 (DEG)

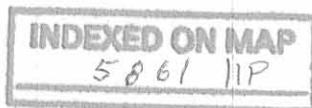

*Daniel E. Gilbert*  
DANIEL E. GILBERT, P.S.  
REG. SUR. No. 5402  
105 ORGAN ST.  
BELLEFONTAINE, OHIO 43311

Mary C. Glascor Property  
State Land Description  
Hedges Allotment Area

The following described real estate situated in the Township of Washington, County of Logan, State of Ohio and being a part of Virginia Military Survey No. 9925-9946-10121 and being an extension to the land of Mary C. Glascor as described in Deed Volume No. 403 Page 767 (1-13-1984) and being Permanent Parcel No. 51-033-05-04-015 and being more particularly described as follows:

Beginning at a 5/8" x 30" Rebar found at the northeast corner to Glascor's lot as recorded and in the State Property Line;

Thence with the north line of Glascor's tract, which is also the State Property Line, S. 78° 00' 06" W. 49.95 feet to a point in the water of a boatwell and being the northwest corner to Glascor's tract;

Thence with an extension of the west line of Glascor's tract, N. 11° 59' 54" W. 12.50 feet to a point on the shoreline of the Middle Branch of the Miami River, which point is also in the water;

Thence with the shoreline of said Middle Branch, N. 76° 33' 47" E. 49.97 feet to a point on the concrete wall, which is the extension of the east line of said Glascor's tract;

Thence with the extension of said east line, S. 11° 59' 54" E. 13.76 feet to the place of beginning, which is the northeast corner to Glascor's tract, containing 656 square feet or 0.015 Acres, more or less.

I hereby certify that this description is based on a field survey made by me in May 1975 at the request of the Lake Lands Administration and was shown as a part of Lot No. 5 of the Hedges Allotment Area as proposed but never recorded.



*Daniel E. Gilbert*

DANIEL E. GILBERT, P. S.  
Reg. Sur. No. 5402  
400 North Park Street  
Bellefontaine, Ohio 43311  
Phone: (513) 593-1428

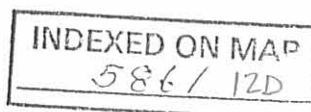

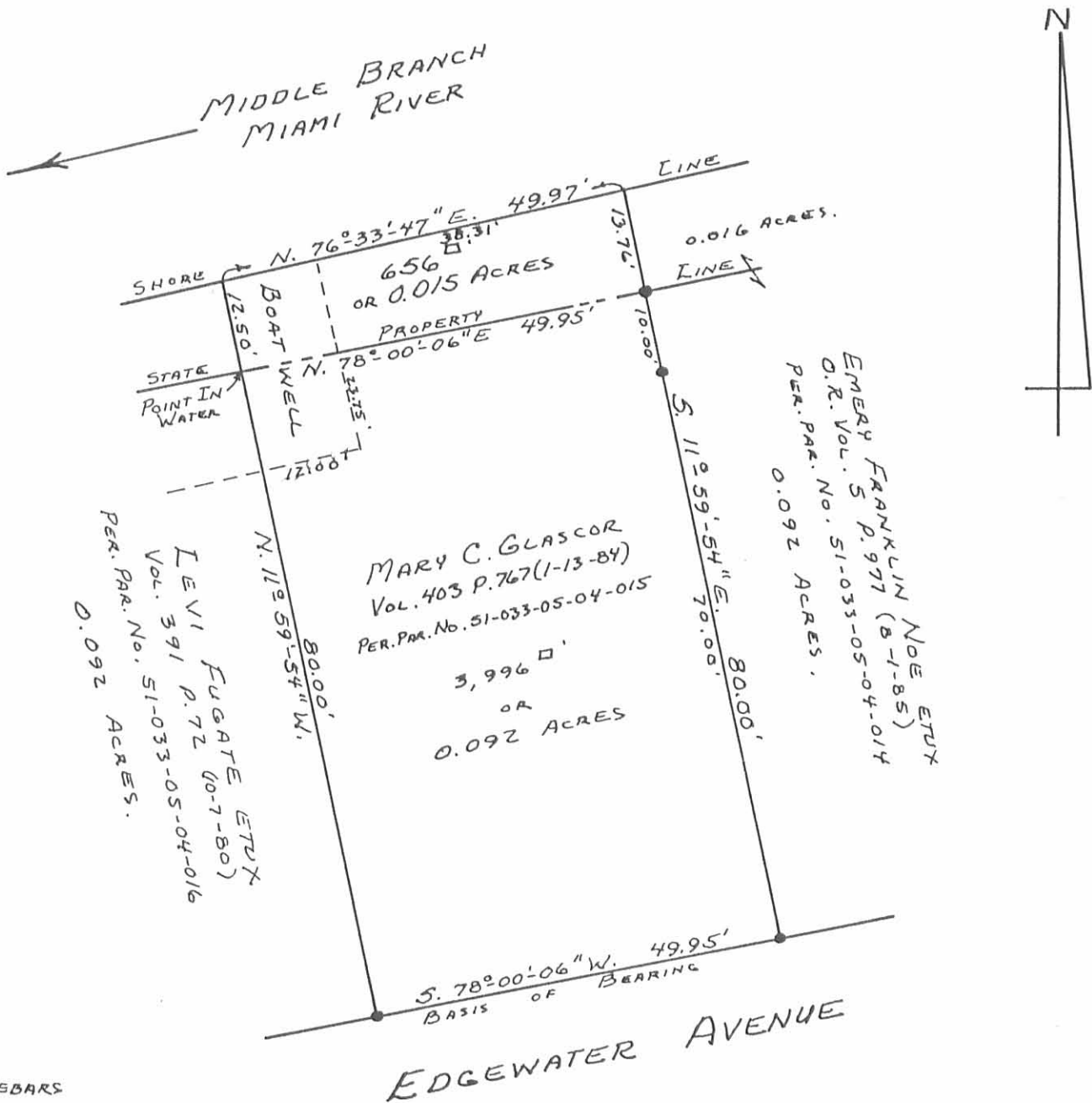

• - 5/8" x 30" REBARS  
FD. OR SET  
MAY 1975

INDEXED ON MAP  
5861 12P

*Daniel E. Gilbert*  
DANIEL E. GILBERT, P.S.  
REG. SUR. NO. 5402  
400 N. PARK ST.  
BELLEFONTAINE, OHIO  
43311



TOTAL AREA = 0.107 ACRES

MARY C. GLASCOR PROPERTY  
AND STATE LAND  
V.M.S. No. 9925-9946-10121  
HEDGES ALLOTMENT AREA  
WASHINGTON TOWNSHIP  
LOGAN COUNTY, OHIO  
APRIL 7, 1988

SCALE: 1" = 20'



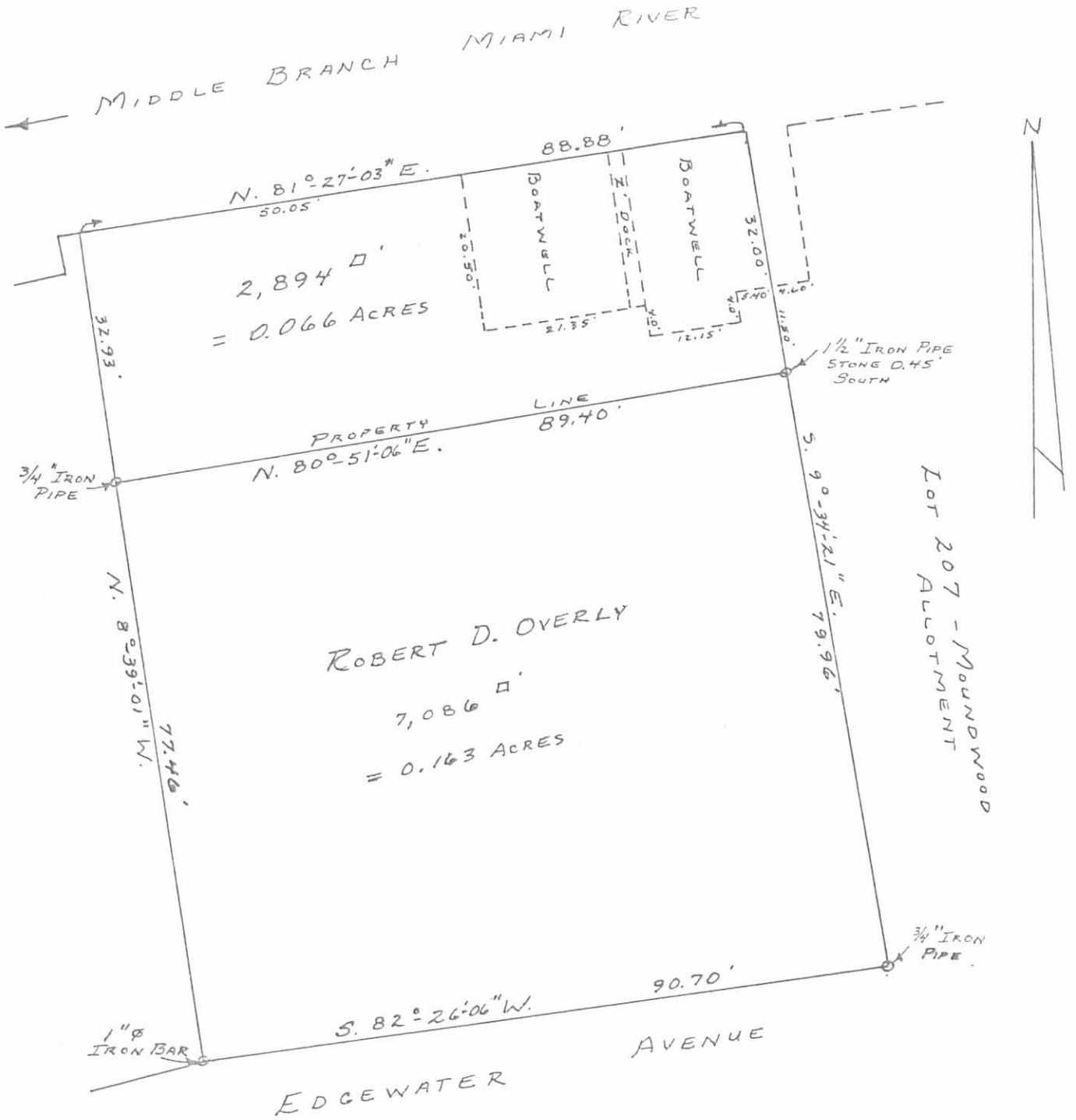

TOTAL AREA = 0.229 ACRES

ROBERT D. OVERLY PROPERTY  
 AND STATE LAND  
 V.M.S. No. 9925-9946-10121  
 HEDGES ALLOTMENT AREA  
 WASHINGTON TOWNSHIP  
 LOGAN COUNTY, OHIO  
 MAY 1975

SCALE: 1" = 20'

INDEXED ON MAP  
 5861 13P



SURVEYED AND PLATED BY:  
 DANIEL E. GILBERT, P.S.  
 REG. SUR. NO. 5402  
 1041 N. MAIN ST.  
 BELLEFONTAINE, OHIO 43311

MIDDLE BRANCH MIAMI RIVER

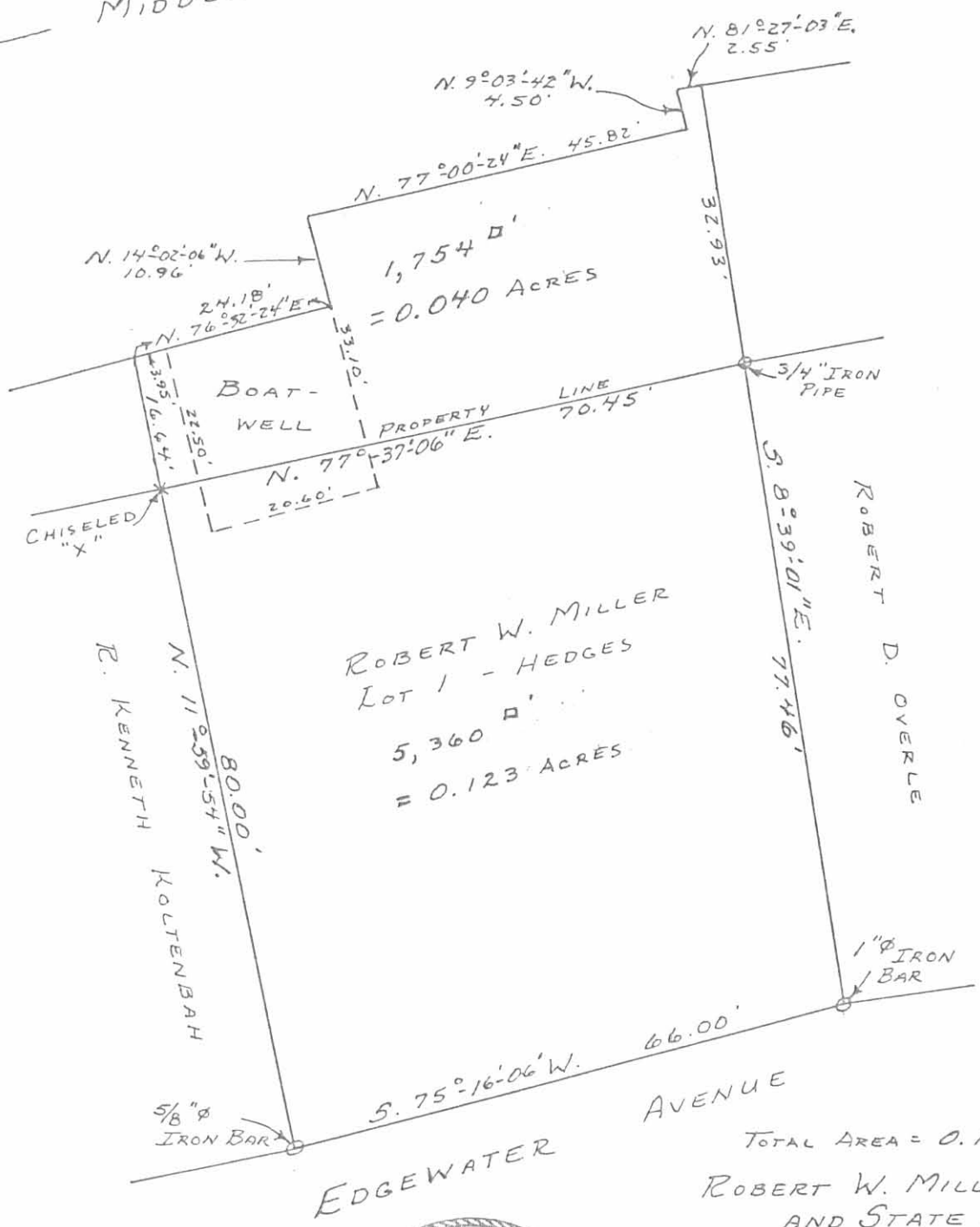

ROBERT W. MILLER  
 LOT 1 - HEDGES  
 5,360 sq ft  
 = 0.123 ACRES

TOTAL AREA = 0.163 ACRES  
 ROBERT W. MILLER PROPERTY  
 AND STATE LAND  
 V.M.S. No. 9925-9946-10/21  
 HEDGES ALLOTMENT AREA  
 WASHINGTON TOWNSHIP  
 LOGAN COUNTY, OHIO  
 MAY 1975

INDEXED ON MAP  
 586/14p

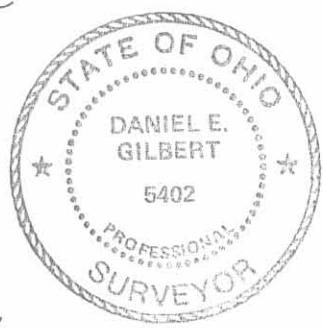

SURVEYED AND PLATED BY:  
 DANIEL E. GILBERT, P.S.  
 REG. SUR. NO. 5402  
 1041 N. MAIN ST.  
 BELLEFONTAINE, OHIO 43311

SCALE: 1" = 20'

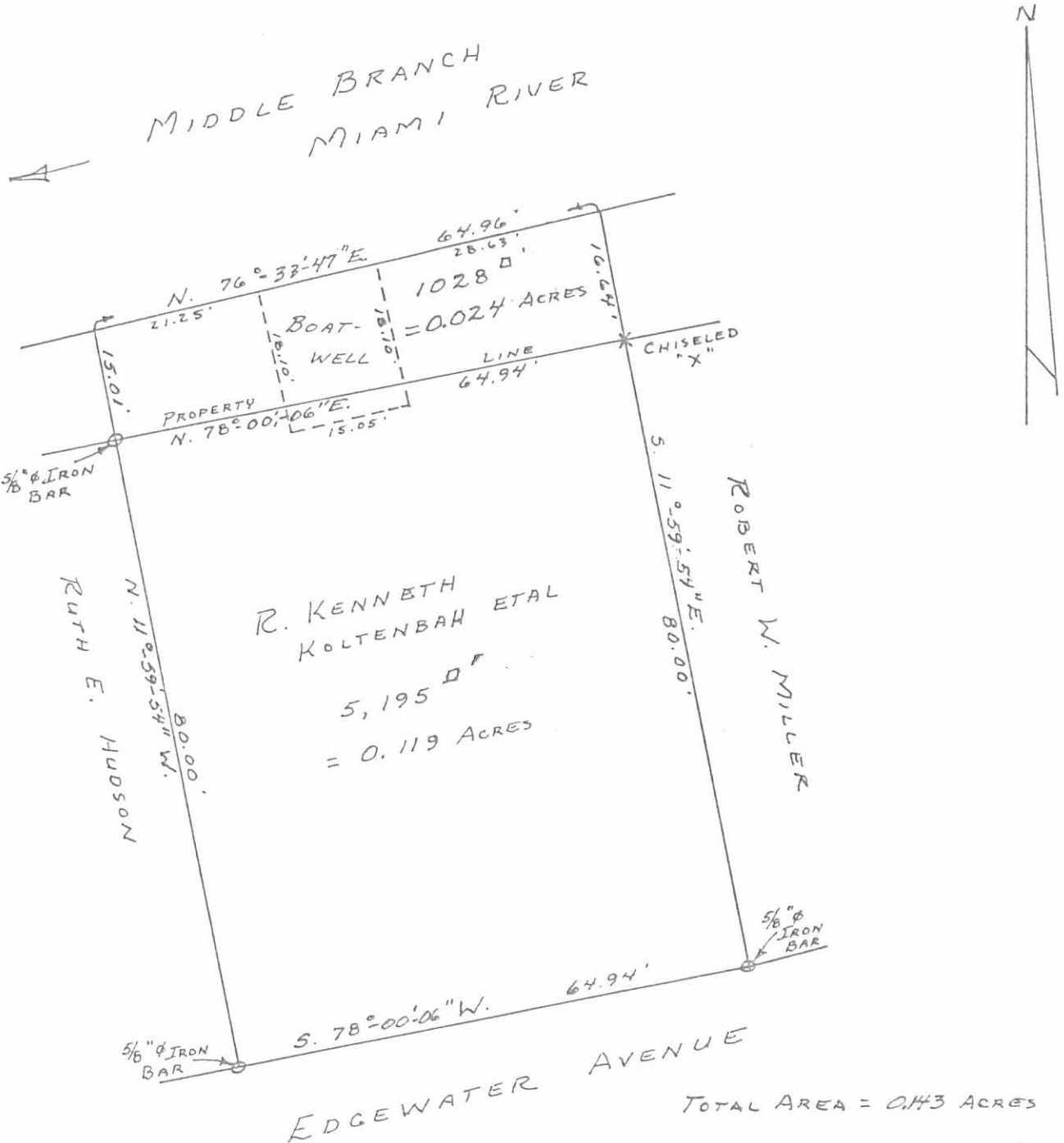

INDEXED ON MAP  
5861 15P



SURVEYED AND PLATTED BY:  
DANIEL E. GILBERT, P.S.  
REG. SUR. No. 5402  
1041 N. MAIN ST.  
BELLEFONTAINE, OHIO 43311

R. KENNETH KOLTENBAH PROPERTY  
AND STATE LAND  
V.M.S. No. 9925-9946-10121  
HEDGES ALLOTMENT AREA  
WASHINGTON TOWNSHIP  
LOGAN COUNTY, OHIO  
MAY 1975

SCALE: 1" = 20'

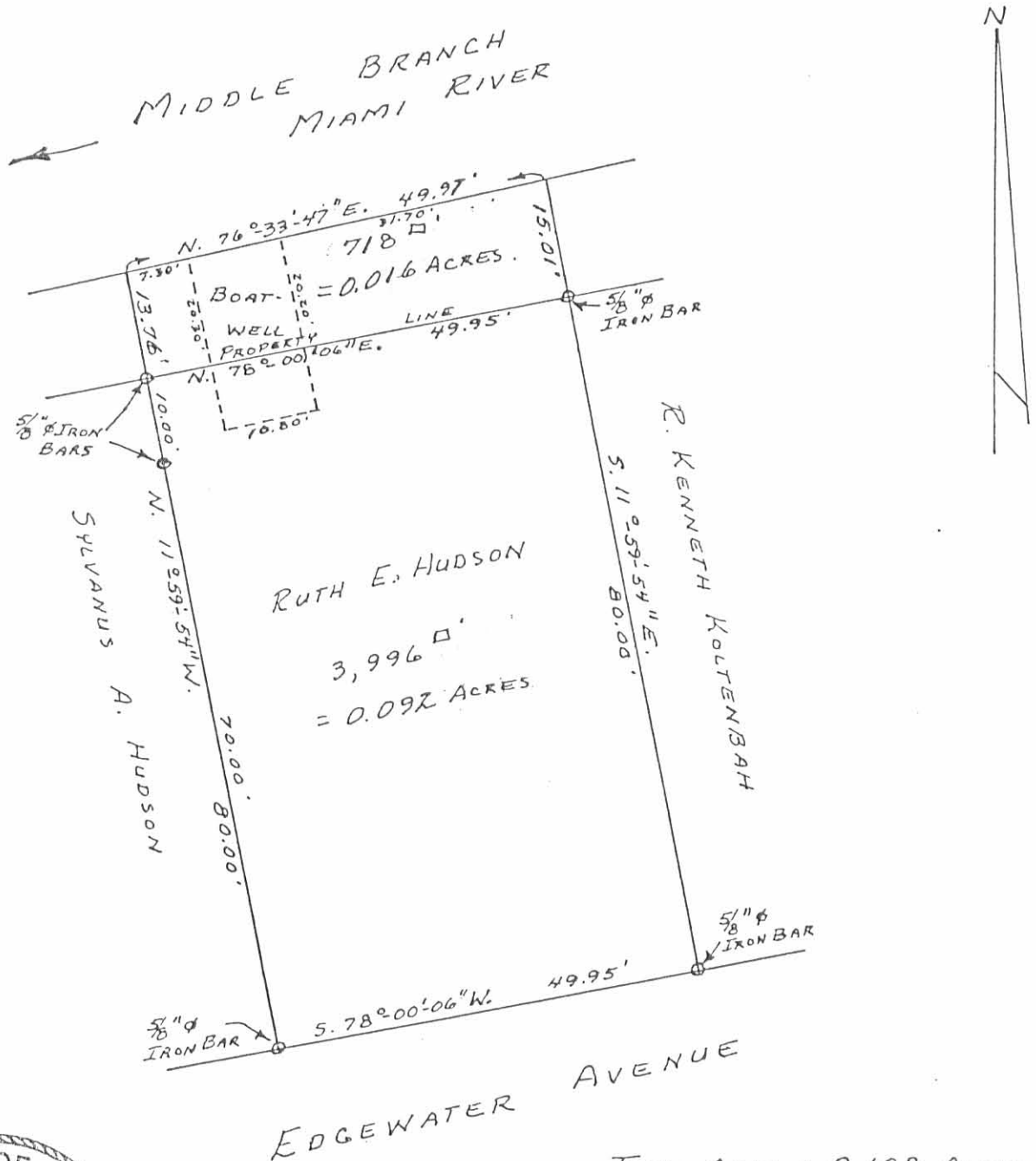

TOTAL AREA = 0.108 ACRES

RUTH E. HUDSON PROPERTY  
 AND STATE LAND  
 V.M.S. No. 9925-9946-10121  
 HEDGES ALLOTMENT AREA  
 WASHINGTON TOWNSHIP  
 LOGAN COUNTY, OHIO  
 MAY 1975

SCALE: 1" = 20'



INDEXED ON MAP  
 586116P

SURVEYED AND PLATED BY:  
 DANIEL E. GILBERT, P.S.  
 REG. SUR. No. 5402  
 1041 N. MAIN ST.  
 BELLEFONTAINE, OHIO 43311

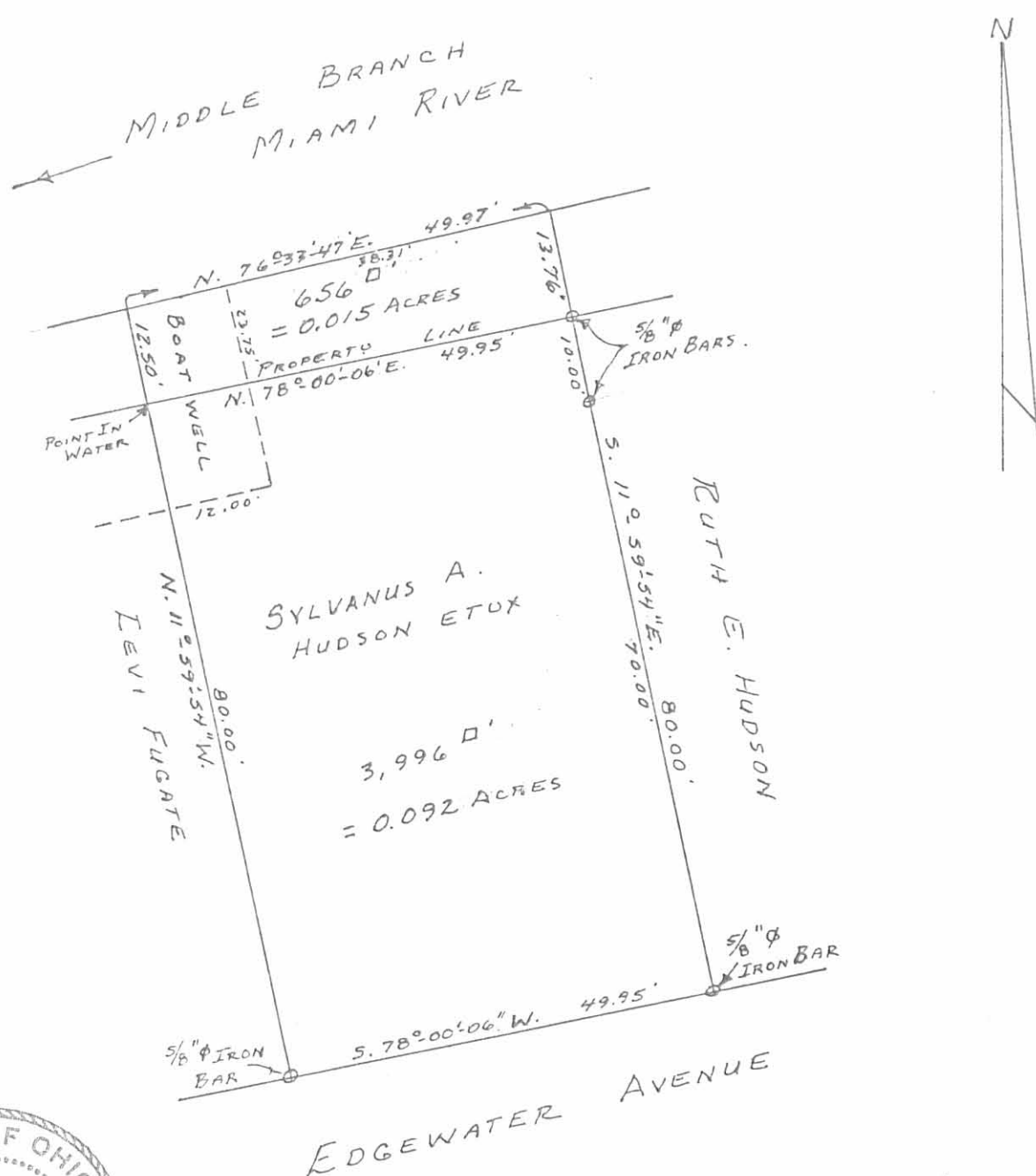

SURVEYED AND PLATED BY:  
 DANIEL E. GILBERT, P.S.  
 REG. SUR. NO. 5402  
 1041 N. MAIN ST.  
 BELLEFONTAINE, OHIO 43311

INDEXED ON MAP  
 586/17P

TOTAL AREA = 0.107 ACRES

SYLVANUS A. HUDSON PROPERTY  
 AND STATE LAND  
 V.M.S. No. 9925-9946-10121  
 HEDGES ALLOTMENT AREA  
 WASHINGTON TOWNSHIP  
 LOGAN COUNTY, OHIO  
 MAY 1975

SCALE: 1" = 20'

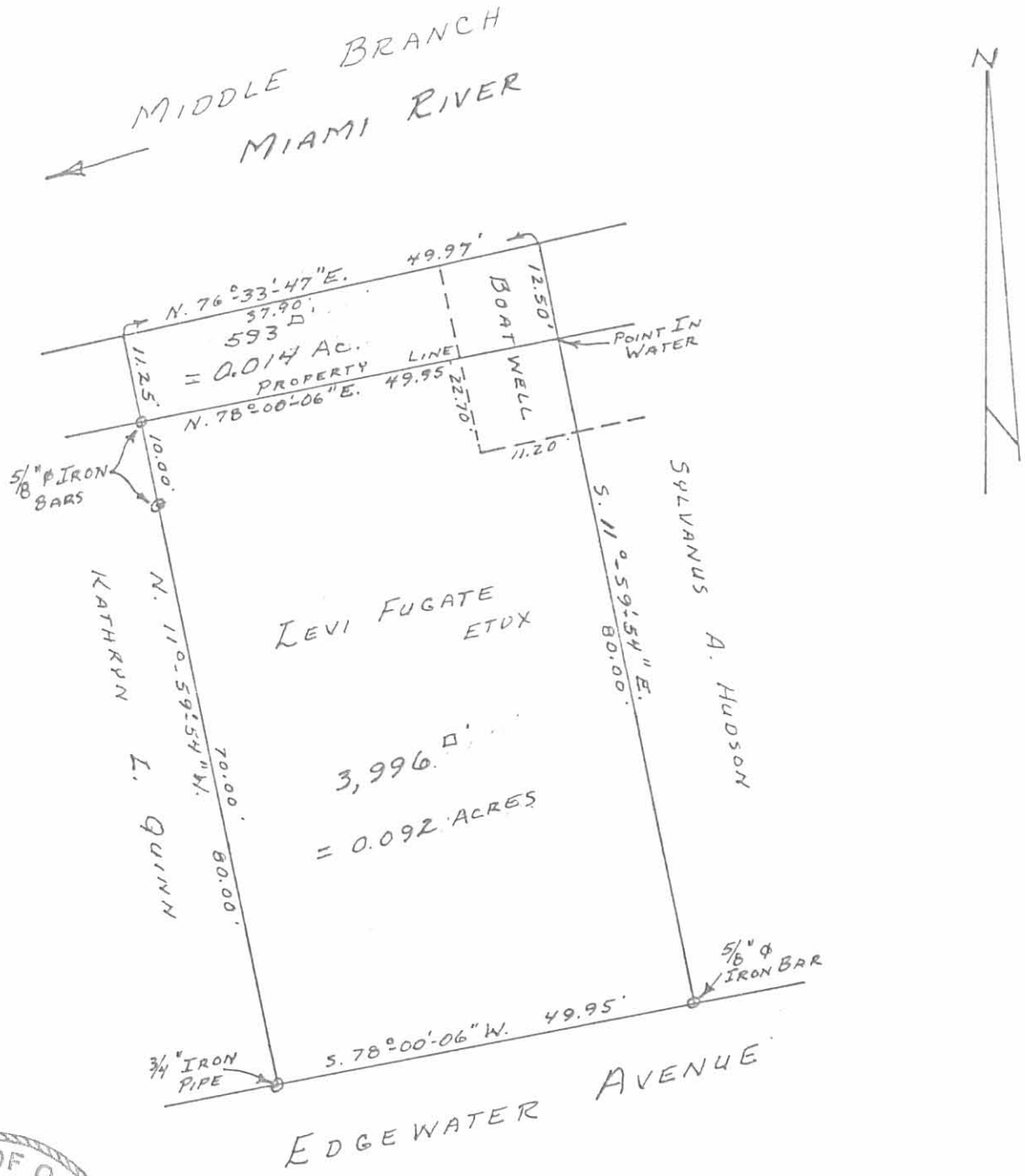

SURVEYED AND PLATTED BY:  
 DANIEL E. GILBERT, P.S.  
 REG. SUR. NO. 5402  
 1041 N. MAIN ST.  
 BELLEFONTAINE, OHIO 43311

INDEXED ON MAP  
 5861/8p

TOTAL AREA = 0.105 ACRES  
 LEVI FUGATE PROPERTY  
 AND STATE LAND  
 V.M.S. No. 9925-9946-10121  
 HEDGES ALLOTMENT AREA  
 WASHINGTON TOWNSHIP  
 LOGAN COUNTY, OHIO  
 MAY 1975

SCALE: 1" = 20'

MIDDLE BRANCH  
MIAMI RIVER

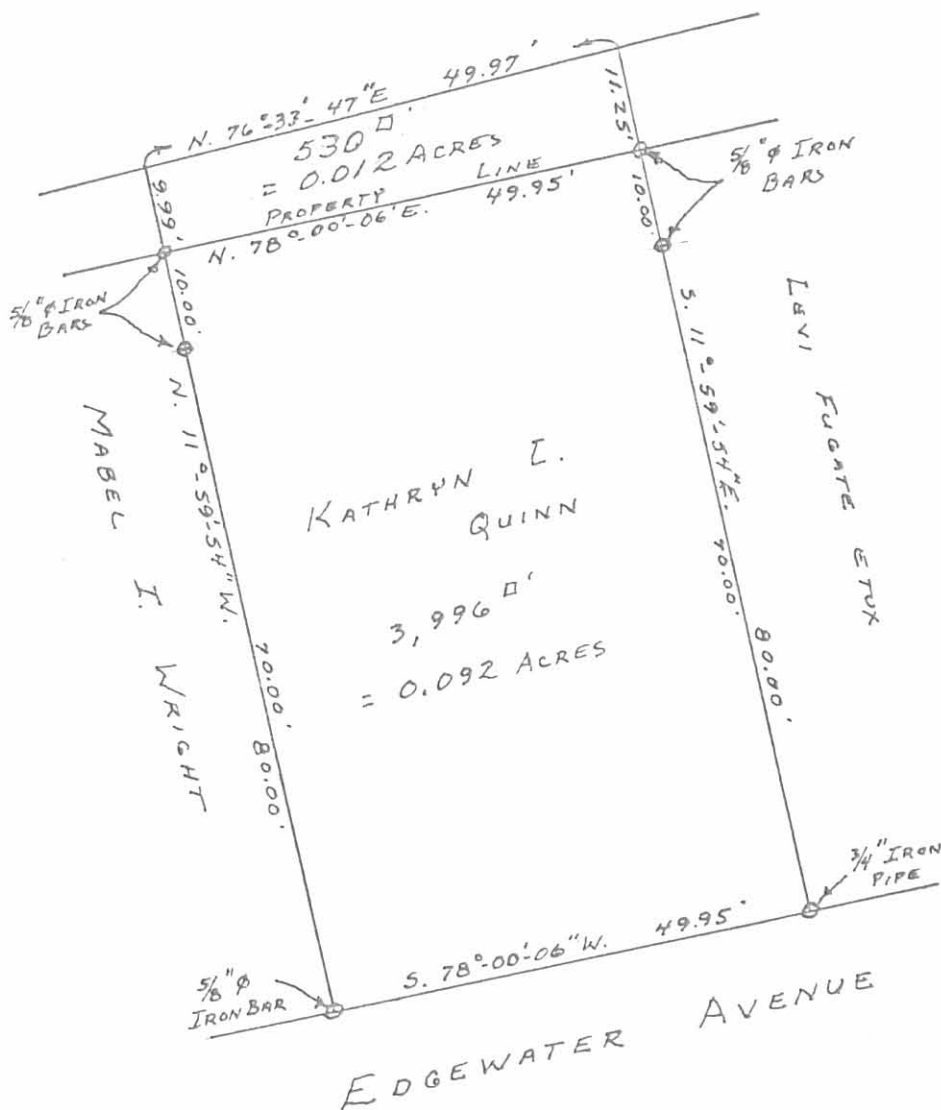

TOTAL AREA = 0.104 ACRES

KATHRYN L. QUINN PROPERTY  
AND STATE LAND  
V.M.S. No. 9925-9946-10121  
HEDGES ALLOTMENT AREA  
WASHINGTON TOWNSHIP  
LOGAN COUNTY, OHIO  
MAY 1975

SCALE: 1" = 20'

INDEXED ON MAP  
586119P



SURVEYED AND PLATTED BY:  
DANIEL E. GILBERT, P.S.  
REG. SUR. NO. 5402  
1041 N. MAIN ST.  
BELLEFONTAINE, OHIO 43311

MIDDLE BRANCH  
MIAMI RIVER

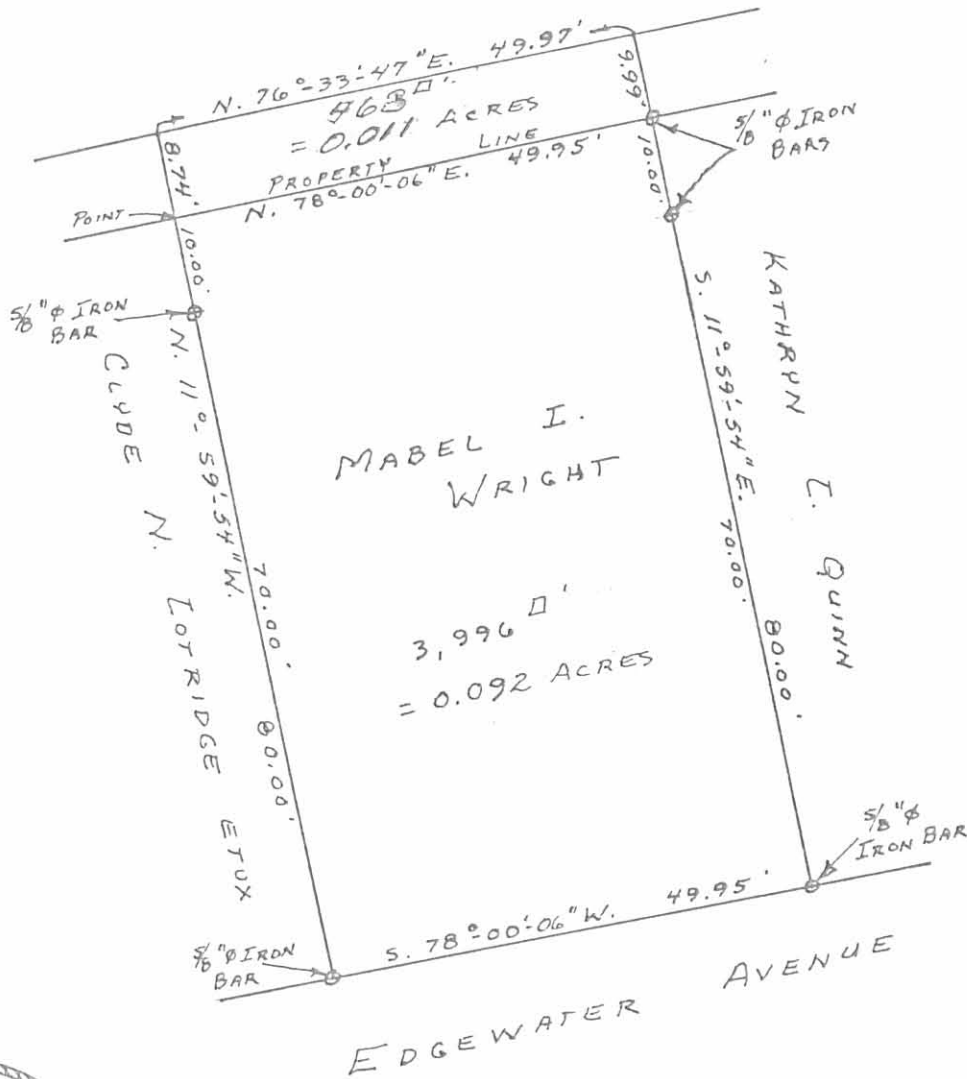

TOTAL AREA - 0.102 ACRES

MABEL I. WRIGHT PROPERTY  
AND STATE LAND  
V.M.S. No. 9925-9946-10121  
HEDGES ALLOTMENT AREA  
WASHINGTON TOWNSHIP  
LOGAN COUNTY, OHIO  
MAY 1975

SCALE: 1" = 20'



SURVEYED AND PLATTED BY:  
DANIEL E. GILBERT, P.S.  
REG. SUR. NO. 5402  
1041 N. MAIN ST.  
BELLEFONTAINE, OHIO 43311

INDEXED ON MAP  
586120P



MIDDLE BRANCH  
MIAMI RIVER

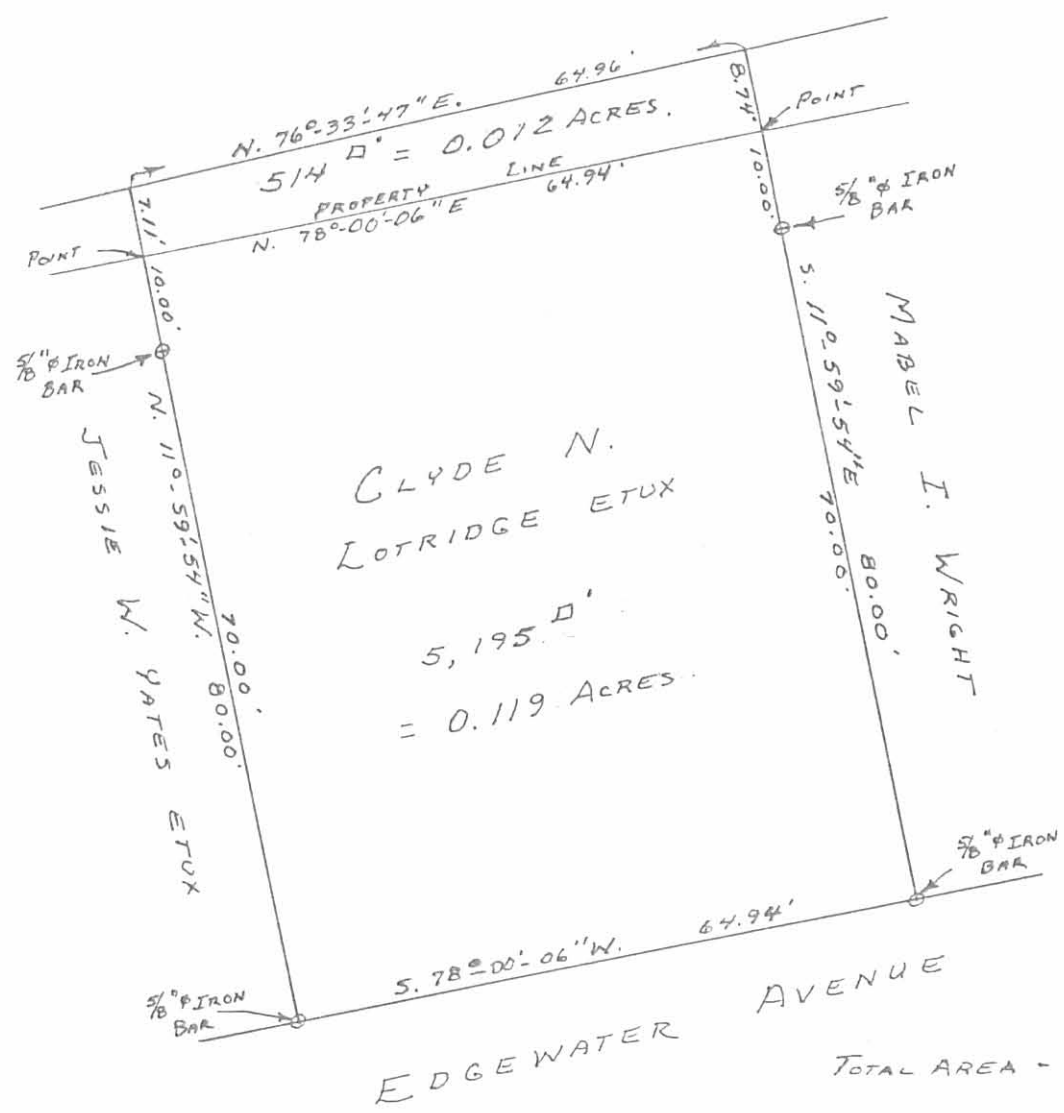

TOTAL AREA - 0.131 ACRES

CLYDE N. LOTRIDGE PROPERTY  
AND STATE LAND  
V.M.S. No. 9925-9946-10121  
HEDGES ALLOTMENT AREA  
WASHINGTON TOWNSHIP  
LOGAN COUNTY, OHIO  
MAY 1975

SCALE: 1" = 20'

INDEXED ON MAP  
5861 21P

SURVEYED AND PLATTED BY:  
DANIEL E. GILBERT, P.S.  
REG. SUR. No. 5402  
1041 N. MAIN ST.  
BELLEFONTAINE, OHIO 43311



MIDDLE BRANCH  
MIAMI RIVER

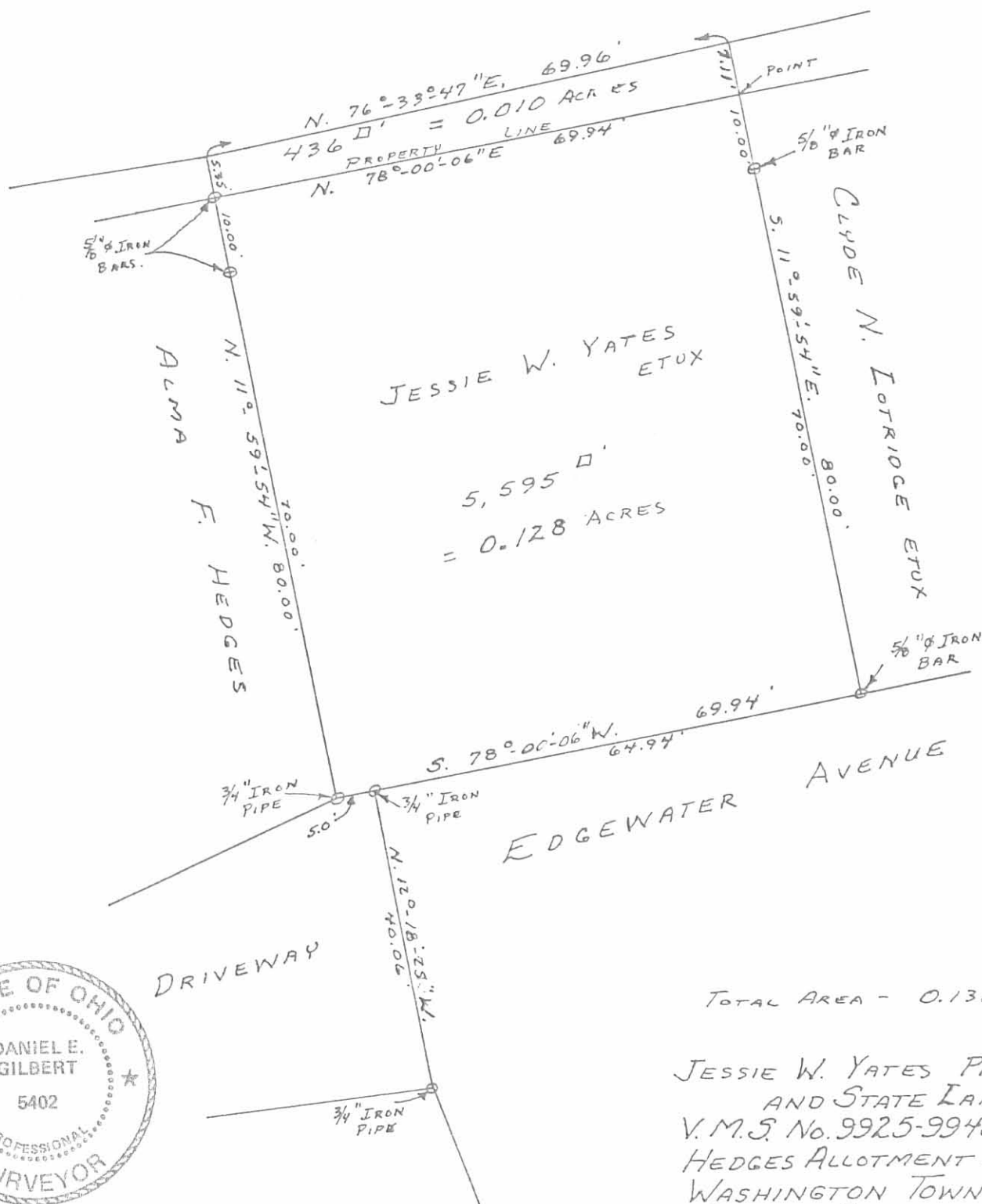

JESSIE W. YATES  
ETUX

CLYDE N. LOTRIDGE  
ETUX

5,595  $\square'$   
= 0.128 ACRES

EDGEWATER AVENUE

DRIVEWAY

TOTAL AREA - 0.138 ACRES

JESSIE W. YATES PROPERTY  
AND STATE LAND  
V.M.S. No. 9925-9946-10121  
HEDGES ALLOTMENT AREA  
WASHINGTON TOWNSHIP  
LOGAN COUNTY, OHIO  
MAY 1975

SCALE: 1" = 20'



SURVEYED AND PLATTED BY:  
DANIEL E. GILBERT, P.S.  
REG. SUR. No. 5402  
1041 N. MAIN ST.  
BELLEFONTAINE, OHIO 43311

INDEXED ON MAP  
5861 22P

MIDDLE BRANCH  
MIAMI RIVER

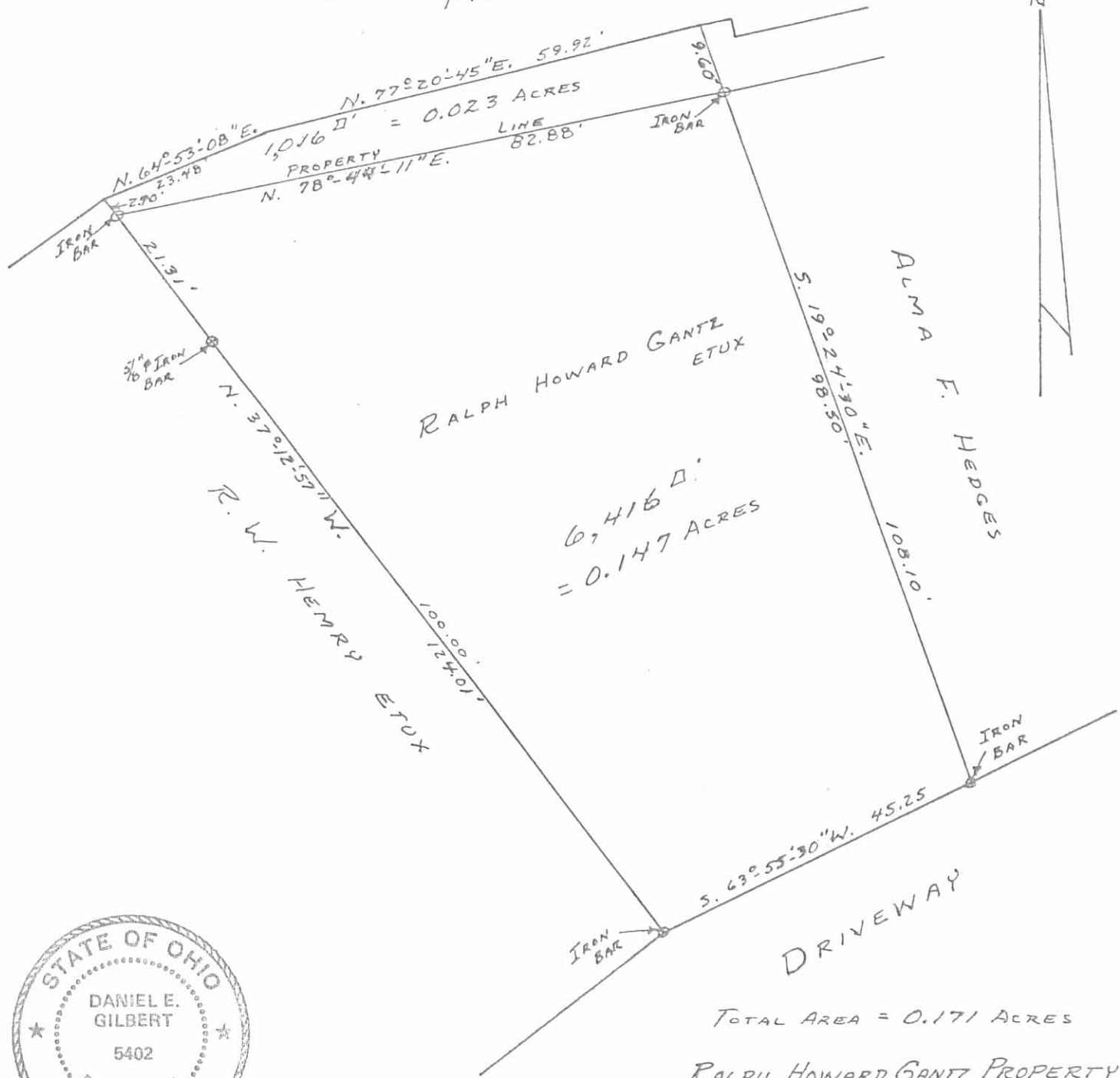

TOTAL AREA = 0.171 ACRES

RALPH HOWARD GANTZ PROPERTY  
AND STATE LAND  
V.M.S. No. 9925-9946-10121  
HEDGES ALLOTMENT AREA  
WASHINGTON TOWNSHIP  
LOGAN COUNTY, OHIO  
JULY, 1975

SURVEYED AND PLATTED BY:  
DANIEL E. GILBERT, P.S.  
REG. SUR. No. 5402  
1041 N. MAIN ST.  
BELLEFONTAINE, OHIO 43311

INDEXED ON MAP  
586123P

SCALE: 1" = 20'

INDIAN LAKE

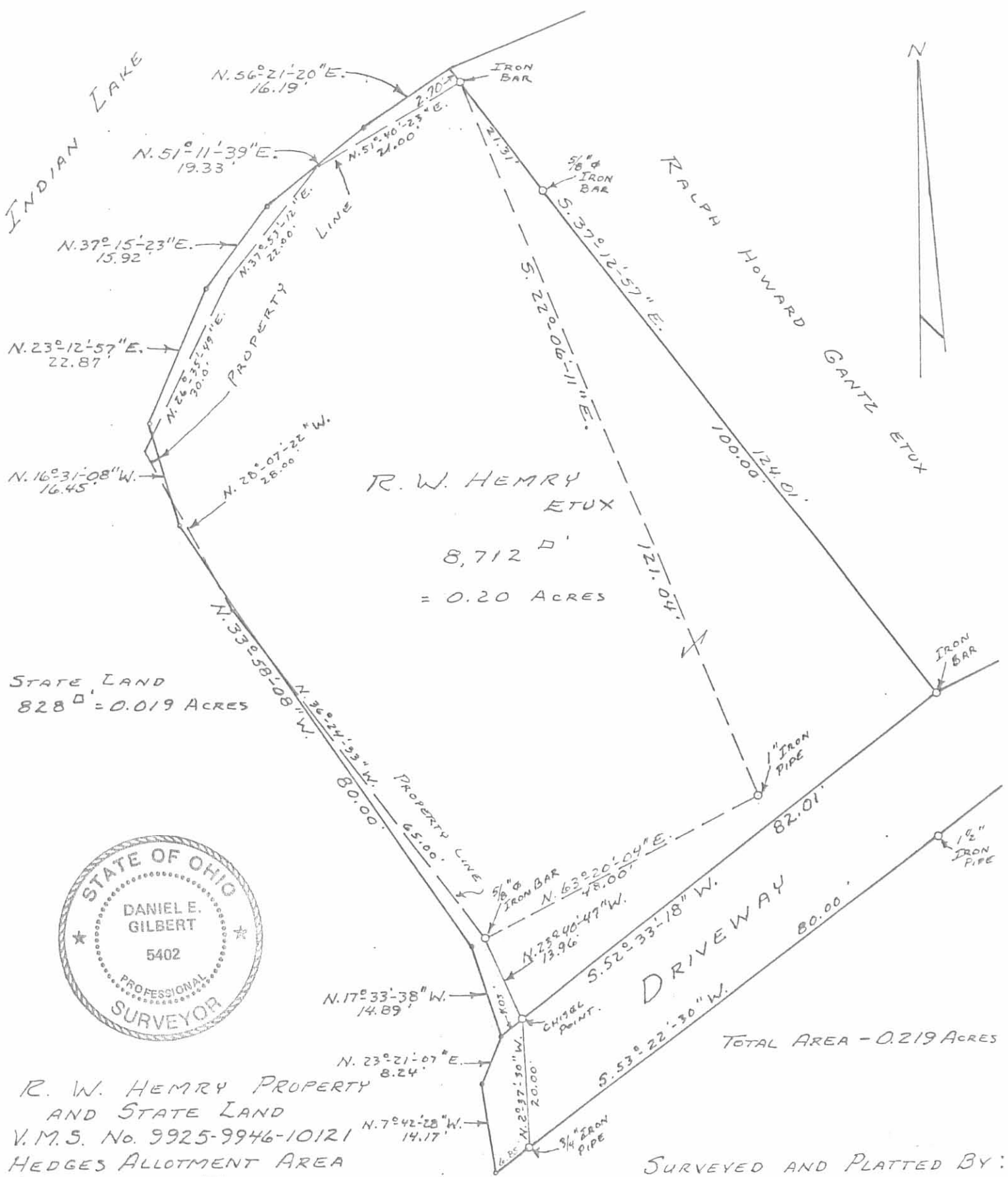

R. W. HENRY  
 ETUX  
 8,712  $\square'$   
 = 0.20 ACRES

STATE LAND  
 828  $\square'$  = 0.019 ACRES



R. W. HENRY PROPERTY  
 AND STATE LAND  
 V.M.S. No. 9925-9946-10121  
 HEDGES ALLOTMENT AREA  
 WASHINGTON TOWNSHIP  
 LOGAN COUNTY, OHIO  
 JULY 1975

TOTAL AREA - 0.219 ACRES

SURVEYED AND PLATTED BY:  
 DANIEL E. GILBERT, P.S.  
 REG. SUR. NO. 5402  
 1041 N. MAIN ST.  
 BELLEFONTAINE, OHIO 43311

INDEXED ON MAP  
 5861 24P

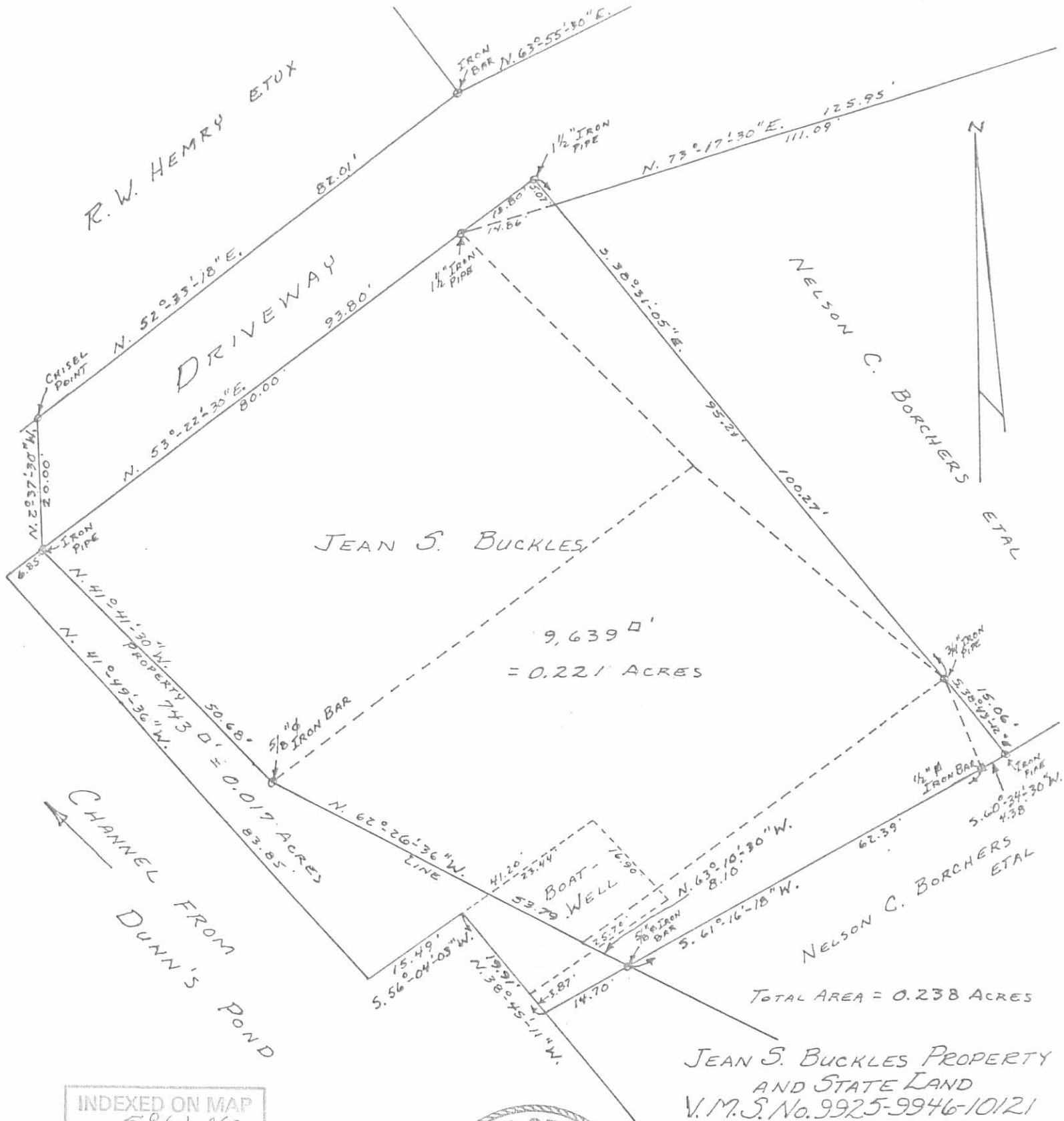

JEAN S. BUCKLES

9,639 sq ft  
= 0.221 ACRES

TOTAL AREA = 0.238 ACRES

JEAN S. BUCKLES PROPERTY  
 AND STATE LAND  
 V.M.S. No. 9925-9946-10/21  
 HEDGES ALLOTMENT AREA  
 WASHINGTON TOWNSHIP  
 LOGAN COUNTY, OHIO  
 JULY, 1975

SCALE: 1"=20'

INDEXED ON MAP  
 5861 25P



SURVEYED AND PLATTED BY:  
 DANIEL E. GILBERT, P.S.  
 REG. SUR. NO. 5402  
 1041 N. MAIN ST.  
 BELLEFONTAINE, OHIO 43311

DRIVEWAY

3/4" IRON PIPE

VIRGIL AVENUE

N. 73° 17' 30" E. 111.09'

125.95'

S. 22° 33' 30" E. 85.03'

NELSON C. BORCHERS ETAL

9,128 sq ft  
= 0.210 ACRES.

JEAN S. BUCKLES

N. 38° 31' 05" W. 95.21'

100.27'

CHISELED "I" ON CONCRETE

80.72'

NELSON C. BORCHERS ETAL

S. 60° 34' 30" W. 15.06'

3/4" IRON PIPE

3/4" IRON PIPE

1/2" IRON BAR



INDEXED ON MAP  
5861 26P

SURVEYED AND PLATTED BY:  
DANIEL E. GILBERT, P.S.  
REG. SUR. No. 5402  
1041 N. MAIN ST.  
BELLEFONTAINE, OHIO 43311



NELSON C. BORCHERS PROPERTY  
V.M.S. No. 9925-9946-10121  
HEDGES ALLOTMENT AREA  
WASHINGTON TOWNSHIP  
LOGAN COUNTY, OHIO  
JULY, 1975

SCALE: 1" = 20'

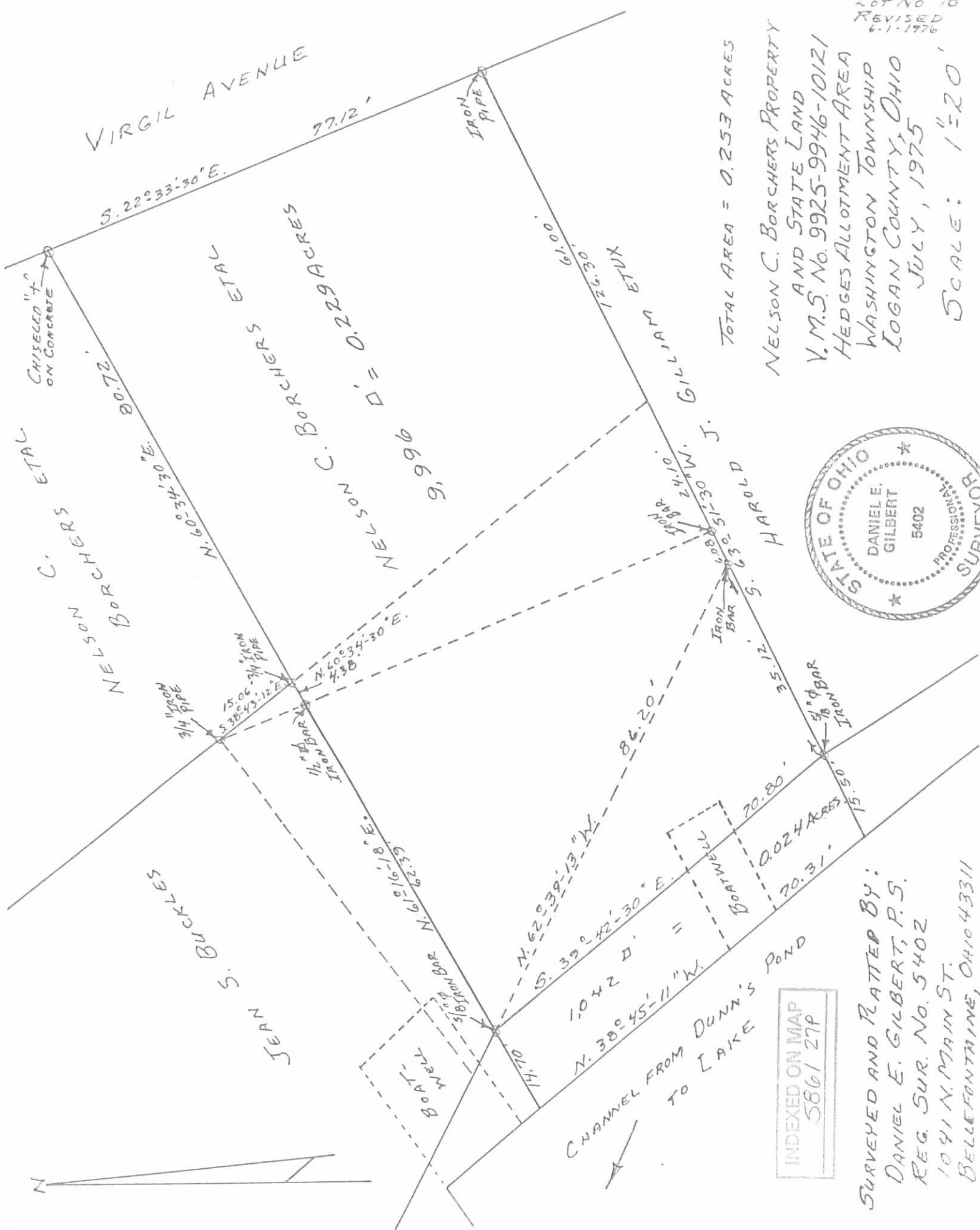

TOTAL AREA = 0.253 ACRES  
 NELSON C. BORCHERS PROPERTY  
 AND STATE LAND  
 V.M.S. No. 9925-9946-10121  
 HEDGES ALLOTMENT AREA  
 WASHINGTON TOWNSHIP  
 LOGAN COUNTY, OHIO  
 JULY, 1975  
 SCALE: 1"=20'

LOT No 16  
 REVISED  
 6-1-1976



INDEXED ON MAP  
 5861 27P

SURVEYED AND PLATTED BY:  
 DANIEL E. GILBERT, P.S.  
 REG. SUR. No. 5402  
 1041 N. MAIN ST.  
 BELLEFONTAINE, OHIO 43311

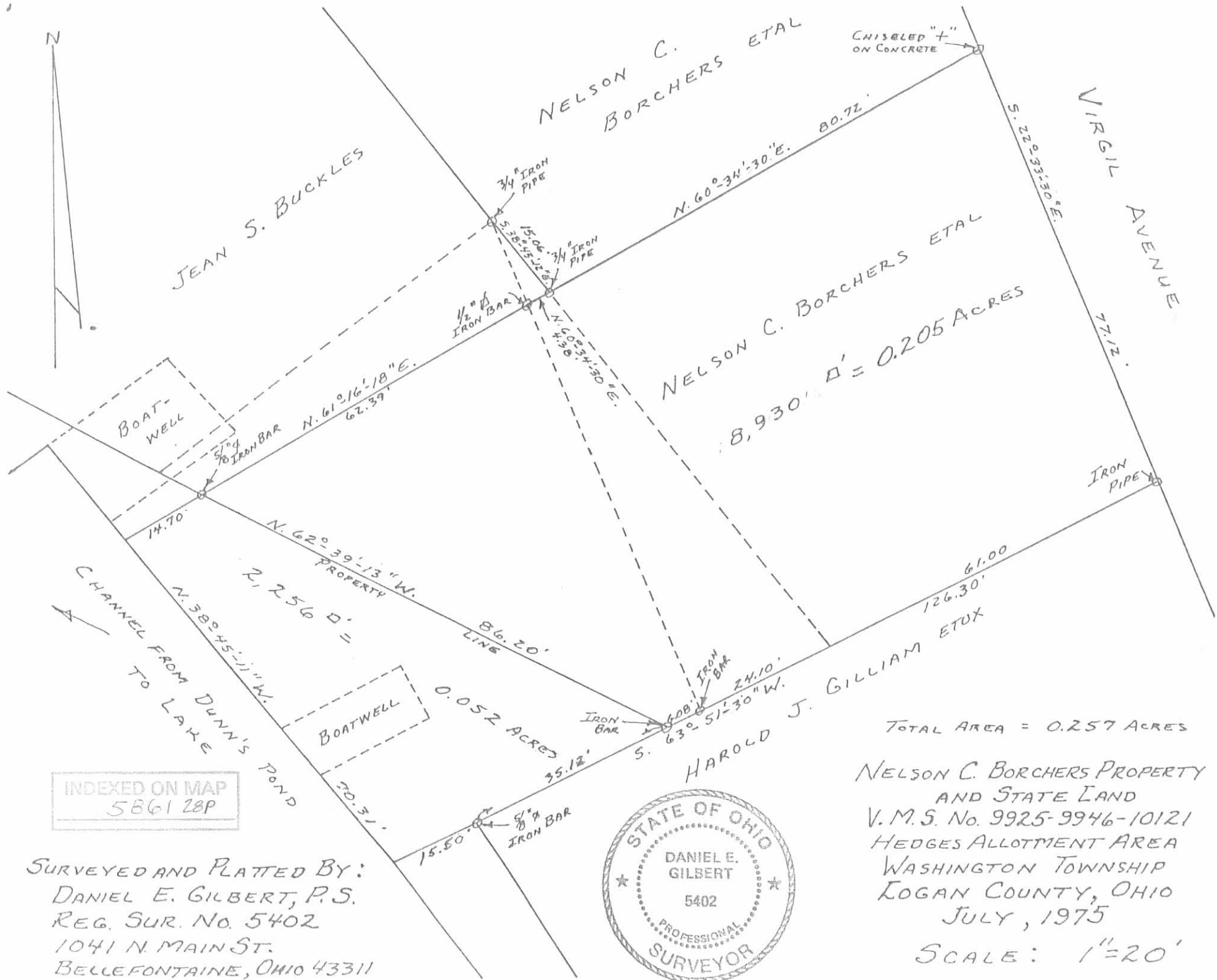

INDEXED ON MAP  
5861 28P

SURVEYED AND PLATTED BY:  
 DANIEL E. GILBERT, P.S.  
 REG. SUR. NO. 5402  
 1041 N. MAIN ST.  
 BELLEFONTAINE, OHIO 43311



TOTAL AREA = 0.257 ACRES  
 NELSON C. BORCHERS PROPERTY  
 AND STATE LAND  
 V.M.S. No. 9925-9946-10121  
 HEDGES ALLOTMENT AREA  
 WASHINGTON TOWNSHIP  
 LOGAN COUNTY, OHIO  
 JULY, 1975  
 SCALE: 1" = 20'  
 For No. 16



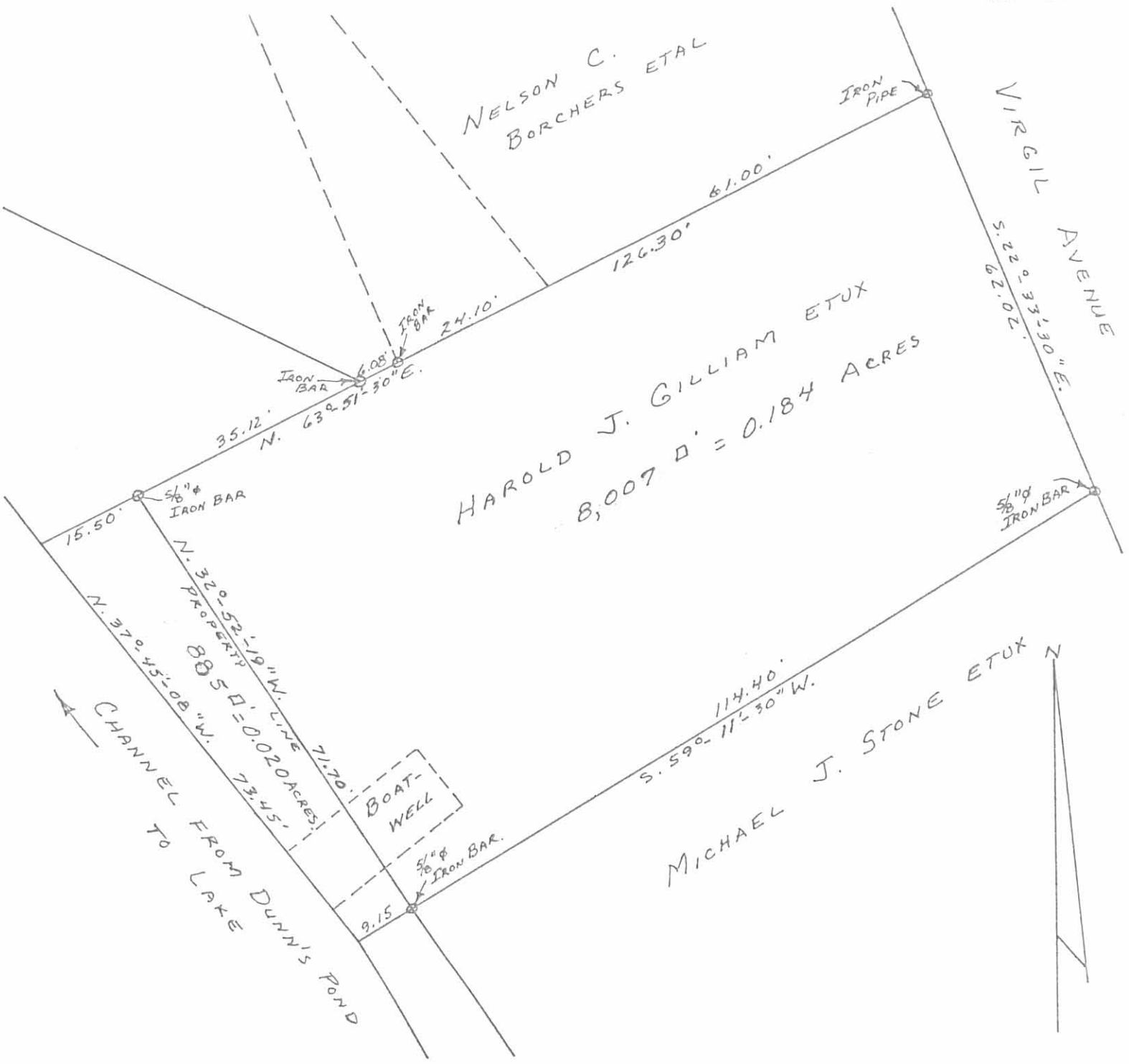

TOTAL AREA = 0.204 ACRES

HAROLD J. GILLIAM PROPERTY  
 AND STATE LAND  
 V.M.S. No. 9925-9946-10121  
 HEDGES ALLOTMENT AREA  
 WASHINGTON TOWNSHIP  
 LOGAN COUNTY, OHIO  
 JULY, 1975

SCALE: 1"=20'

INDEXED ON MAP  
 5861 29P



SURVEYED AND PLATTED BY:  
 DANIEL E. GILBERT, P.S.  
 REG. SUR. NO. 5402  
 1041 N. MAIN ST.  
 BELLEFONTAINE, OHIO 43311

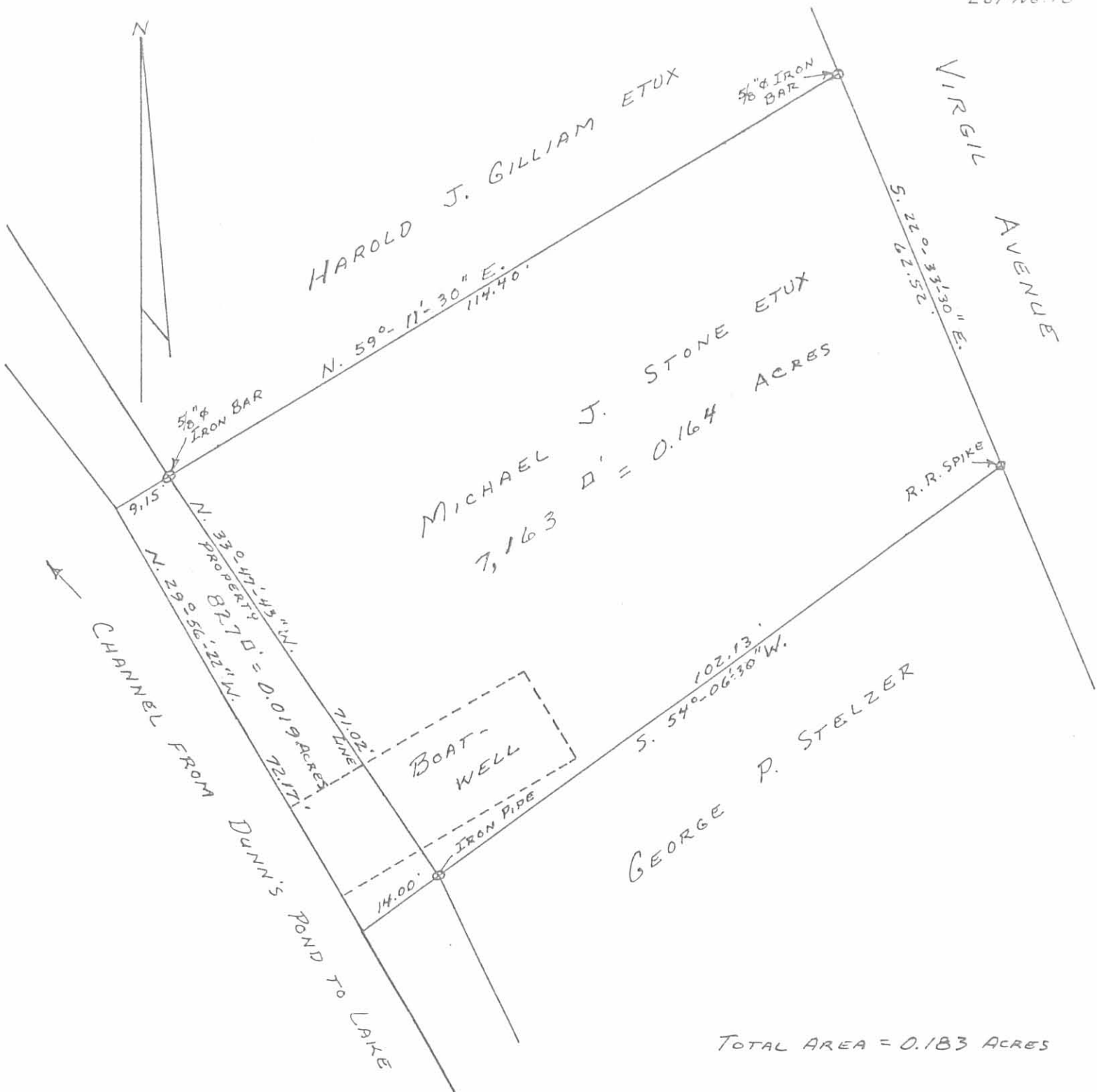

TOTAL AREA = 0.183 ACRES

MICHAEL J. STONE PROPERTY  
 AND STATE LAND  
 V.M.S. No. 9925-9946-10121  
 HEDGES ALLOTMENT AREA  
 WASHINGTON TOWNSHIP  
 LOGAN COUNTY, OHIO  
 JULY, 1975

SCALE: 1" = 20'

INDEXED ON MAP  
 5861 30P

SURVEYED AND PLATTED BY:  
 DANIEL E. GILBERT, P.S.  
 REG. SUR. NO. 5402  
 1041 N. MAIN ST.  
 BELLEFONTAINE, OHIO 43311

