

LINDEN AVE. (20')

59.8'

1/2" Pipe
IN OLD HUB

90°11.2'

89°48.8'

1/2" Pipes

77

84

45.1'

46.87'

MAPLE STREET (25') N. 33°19'E.

66.87

91°28.7'
5/8" φ

59.8'

9/8" φ

5.8'

80°32'

20.7'

20.0'

78

51.2'

5/8" φ

STORAGE SHED

5695 IP

83

INDEXED ON MAP

SCALE 1" = 10'

SURVEY OF LOT 84 AND
NORTH 20' OF LOT 83

WATERBURY RESORT
V.M.S. No. 9925

WASHINGTON TOWNSHIP
LOGAN COUNTY, OHIO
SEPTEMBER, 1974

LESLIE H. GEESLIN
REG. SURVEYOR 5248

Lot 80 & 82
Watersbury's Resort

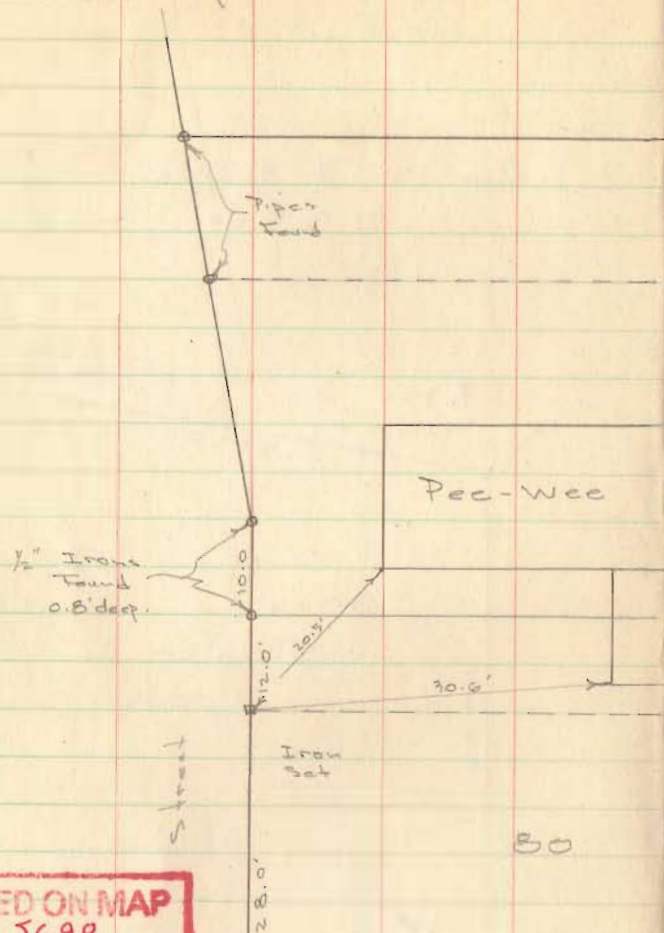

Pec-Wee

1/2" Iron
Found
0.8' deep.

Iron
Set

80

INDEXED ON MAP
5698

Hub Found
Set = Iron

18'
willow

18'
oak

Dodson
McGinnis
Brabson

May 1, 1956

86

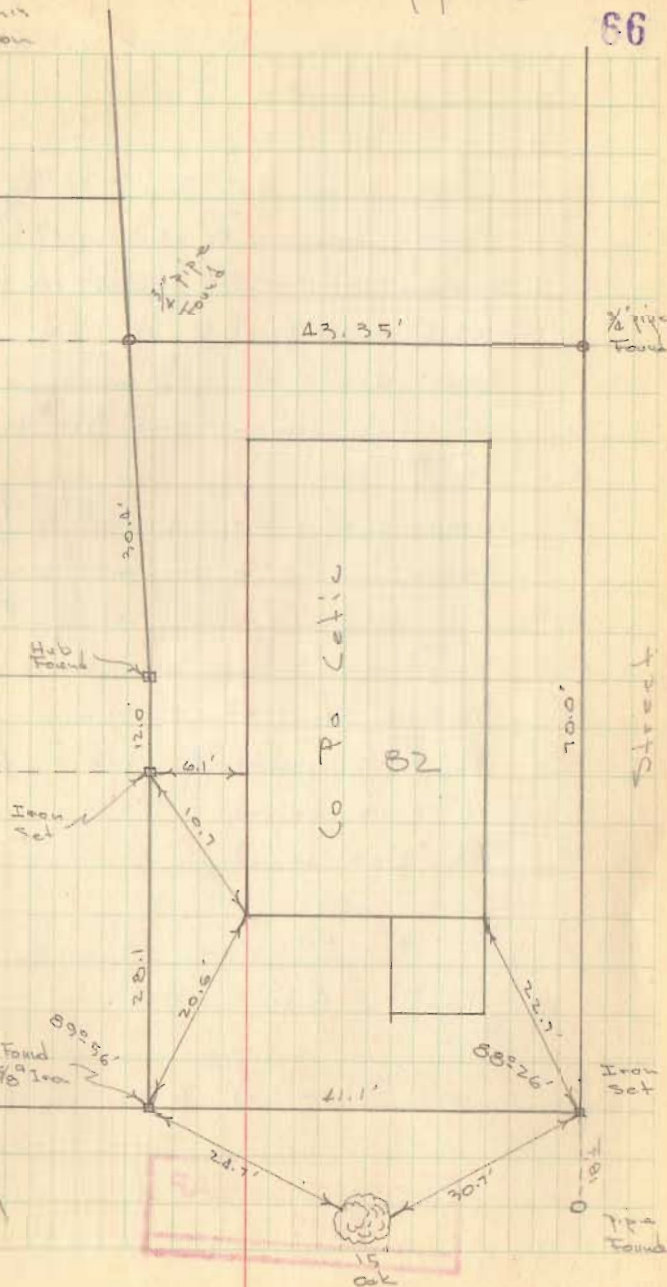

1/2" Pipe
Found

43.35'

1/2" Pipe
Found

Hub
Found

Co Pa Cetic
82

70.0'

Street

Iron
Set

Hub Found
Set = 1/8" Iron

Alley

15'
oak

Iron
Set

1/2" Pipe
Found