

Knight Survey  
"Small Tract"

The following described real estate situated in the Township of Washington, County of Logan, State of Ohio and being a part of the northwest quarter of Section 11, Town 2, Range 14 and being more fully described as follows:

Beginning at a stone at the northwest corner to Section 11 and being in the centerline of T. R. No. 247, said stone being Station No. 26 + 44.60 as shown in Logan County Engineers Field Book No. 571 Page 46;

Thence with the north line of Section 11, S. 88° 00' E. 269.70 feet to a post on said line;

Thence S. 2° 00' W. 863.00 feet to a post in the north line of Hershel L. Knight's present 12.00 Acre tract;

Thence with H. Knight's north line, N. 88° 43' W. 116.40 feet to a wood hub, southeast corner to Wilbur A. Fullerton's present 0.34 Acre tract;

Thence with Fullerton's east line, N. 3° 35' E. 94.20 feet to a post, northeast corner to Fullerton;

Thence with Fullerton's north line, N. 85° 56' W. 152.80 feet to an iron bar in the centerline of T. R. No. 247, also being the west line of Section 11;

Thence with the centerline of T. R. No. 247 and Section Line, N. 2° 00' E. 354.10 feet to an iron bar at Station No. 22 + 43.00 of said road survey;

Thence continuing with said centerline and Section Line, N. 1° 46' E. 410.60 feet to the place of beginning, containing 4.98 Acres, more or less.

I hereby certify that this is a true and accurate description as prepared by me on March 10, 1973.

*Daniel E. Gilbert*  
Daniel E. Gilbert, P.S.  
Reg. Sur. No. 5402  
1041 N. Main St.  
Bellefontaine, Ohio 43311

INDEXED ON MAP  
5481 1D-1

**Knight Survey**  
**"Large Tract"**

The following described real estate situated in the Township of Washington, County of Logan, State of Ohio and being a part of the northwest quarter of Section 11, Town 2, Range 14 and being more fully described as follows:

Beginning at a stone at the northwest corner to Section 11 and being in the centerline of T. R. No. 247, said stone being Station No. 26 + 44.60 as shown in Logan County Engineers Field Book No. 571 Page 46;

Thence with the north line of Section 11, S. 88° 00' E. 269.70 feet to a post on said line, said post being the true place of beginning for this survey;

Thence continuing with the north line of Section 11, S. 88° 00' E. 802.80 feet to a point in the center of the Fuson Tile Ditch, also being the northwest corner to Ruth Knight's present 34.32 Acre tract;

Thence with the west line of R. Knight's tract and the center of said Fuson Tile Ditch, S. 0° 28' E. 852.70 feet to a point in said center of ditch, said point being the northwest corner to Hershel L. Knight's present 12.00 Acre tract;

Thence with H. Knight's north line, N. 88° 43' W. 840.80 feet to a post;

Thence N. 2° 00' E. 863.00 feet to the place of beginning, containing 16.18 Acres, more or less.

I hereby certify that this is a true and accurate description as prepared by me on March 10, 1973.

*Daniel E. Gilbert*  
Daniel E. Gilbert, P.S.  
Reg. Sur. No. 5402  
1041 N. Main St.  
Bellefontaine, Ohio 43311



INDEXED ON MAP  
5481 1D-2



T. R. No. 247

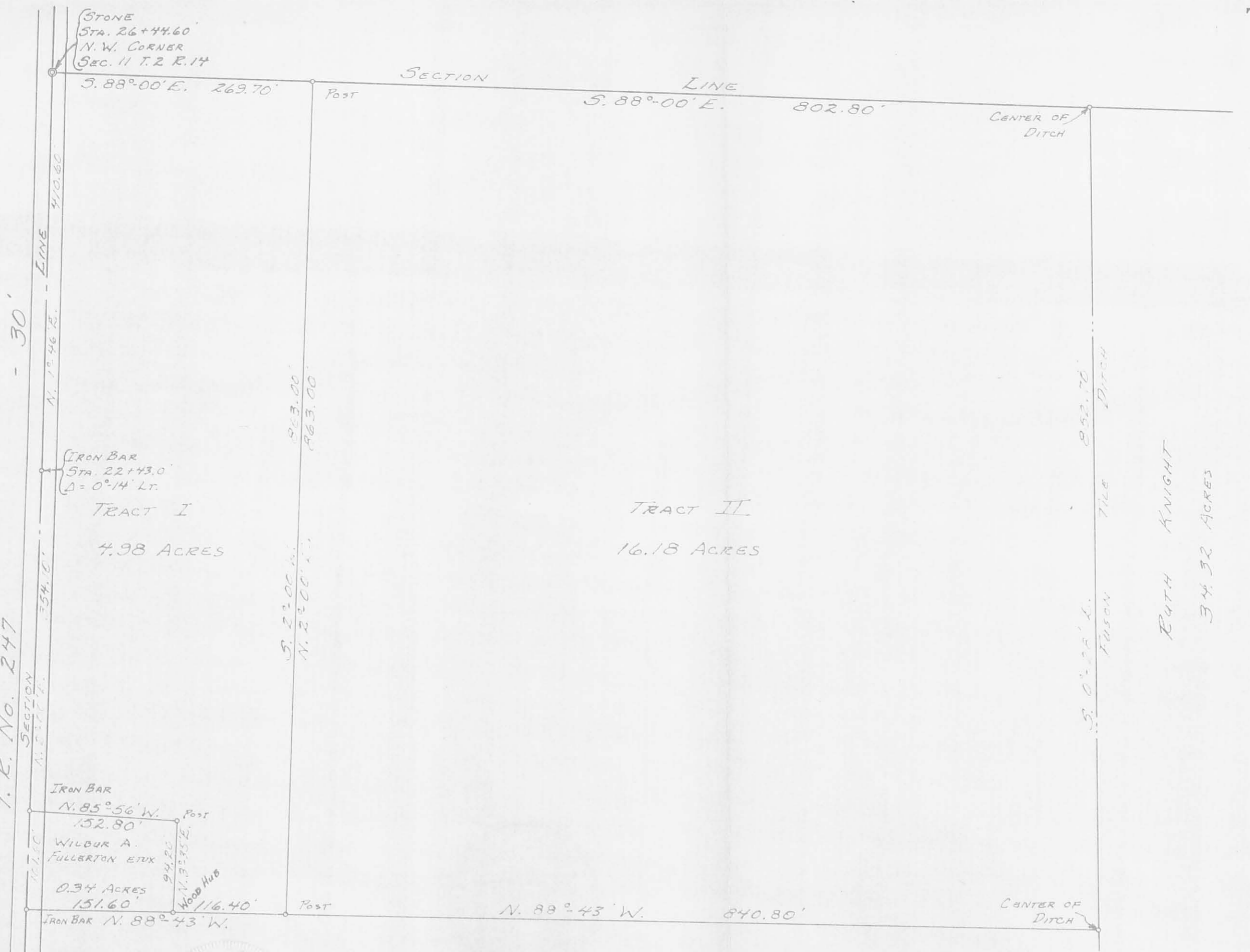

HERSHEL L. KNIGHT ETUX  
12.00 ACRES

5481 1P

KNIGHT SURVEY  
SECTION 11 T.2 R.14  
WASHINGTON TOWNSHIP  
LOGAN COUNTY, OHIO  
MARCH 10, 1973

SURVEYED AND PLATTED BY:  
DANIEL E. GILBERT, P.S.  
REG. SUR. No. 5402  
1041 N. MAIN ST.  
BELLEFONTAINE, OHIO 43311

REFERENCE:  
T.R. No. 247.  
Lo. Co. Eng. F.B. 571 Pg. 45-46.

INDEXED ON MAP

SCALE: 1" = 100'