

CUMMINS SURVEY
April 1973

The following described real estate situated in Section 18, Town 2, Range 14, B.M.R.S., Washington Township, Logan County, Ohio and being more particularly described as follows:

Beginning at a stone in the centerline of T.R.247 at Station 74+59 as shown on page 49 of Engineer's Field Book 571; thence with said centerline S.1°38'W. 617.6 feet to an iron bar; thence N.88°22'W. 110.0 feet to an iron bar; thence N.1°38'E. 95.0 feet to an iron bar; thence N.88°22'W. 57.1 feet to an iron bar; thence N.4°44'W. 482.7 feet to an iron bar in the Greenville Treaty Line as shown on page 43 of Engineer's Field Book 570; thence with said line N.80°38.3'E. 224.7 feet to the place of beginning.

Containing 2.48 acres more or less.

The above described 2.48 acres being in the northeast corner of Perry V. Knight's 52.40 acre tract.



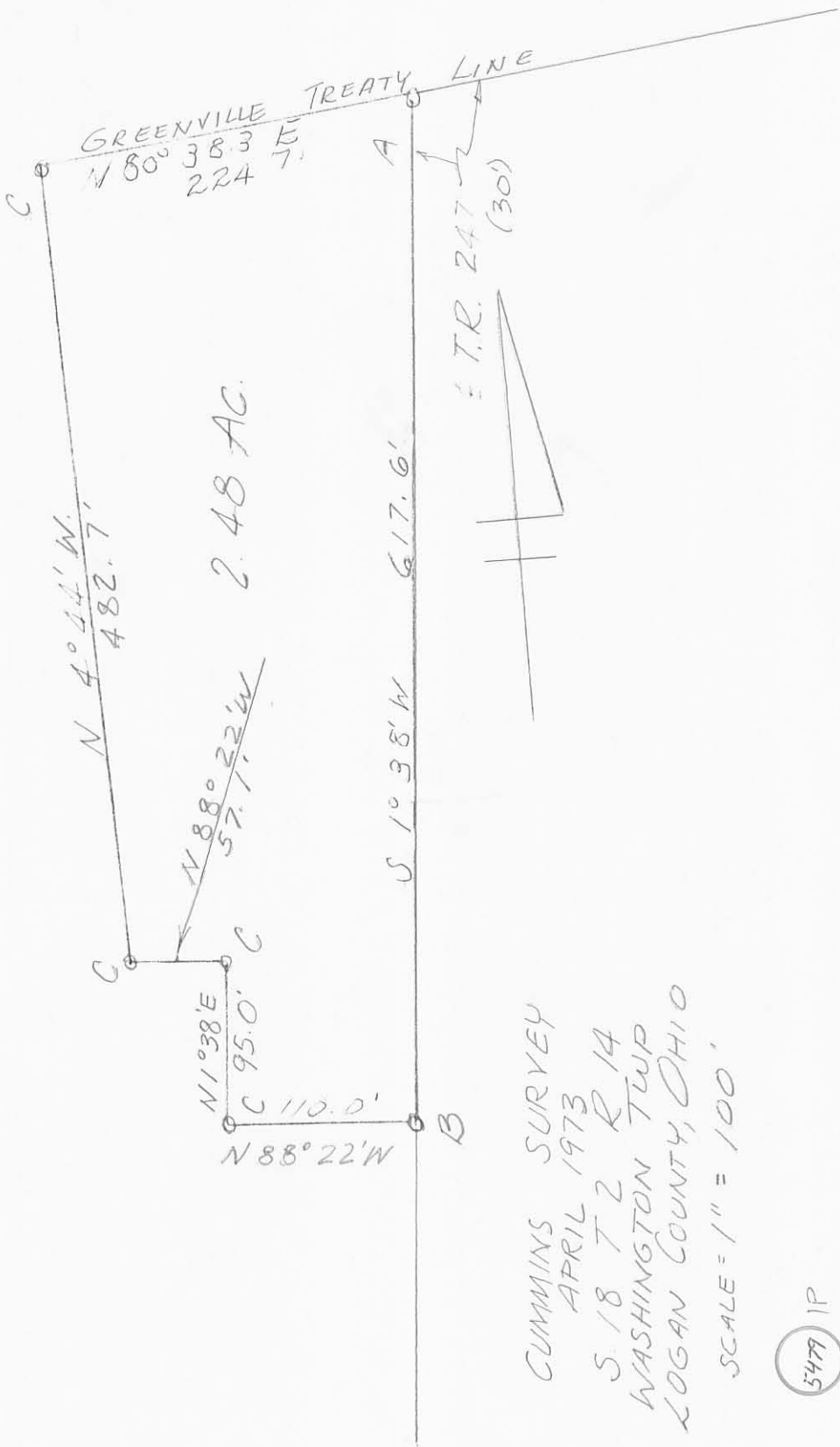

CUMMINS SURVEY
 APRIL 1973
 S 18 T 2 R 14
 WASHINGTON TWP
 LOGAN COUNTY, OHIO
 SCALE = 1" = 100'

5477 IP

INDEXED ON MAP

LESLIE H. GEESLIN
 REG. SURVEYOR 5248