

Robson to Robson Survey

February 1971

Being situated in Washington Township, Logan County, Ohio, and being a part of Section 24, Town 7 South, Range 8 East.

Beginning at an iron at the southwest corner of a 0.48 acre tract. Said iron bears $89^{\circ}-31'$ W 99.0 feet from the center of County Road 61.

Thence with the South line of said 0.48 acre tract East 226.0 feet to the center of County Road 54, passing thru a iron at 190.5 feet.

Thence with the center of County Road 54 S $33^{\circ}-09'$ W 127.4 feet to a P.K. nail.

Thence N $78^{\circ}-59'$ W 171.8 feet to a iron in the east line of a 6.25 acre tract, passing thru a iron at 32.4 feet.

Thence with the east line of said 6.25 acre tract N $9^{\circ}-31'$ E 75.0 feet to the place of beginning.

Containing 0.45 of an acre more or less. Being surveyed from a 0.52 acre tract.

Owen K. Shirk

Surveyor 4271

4801
1D

Robson Survey
 Lewis-Town
 Sec 24, T7R, R8E
 Washington Twp.

Feb. 20, 71

22

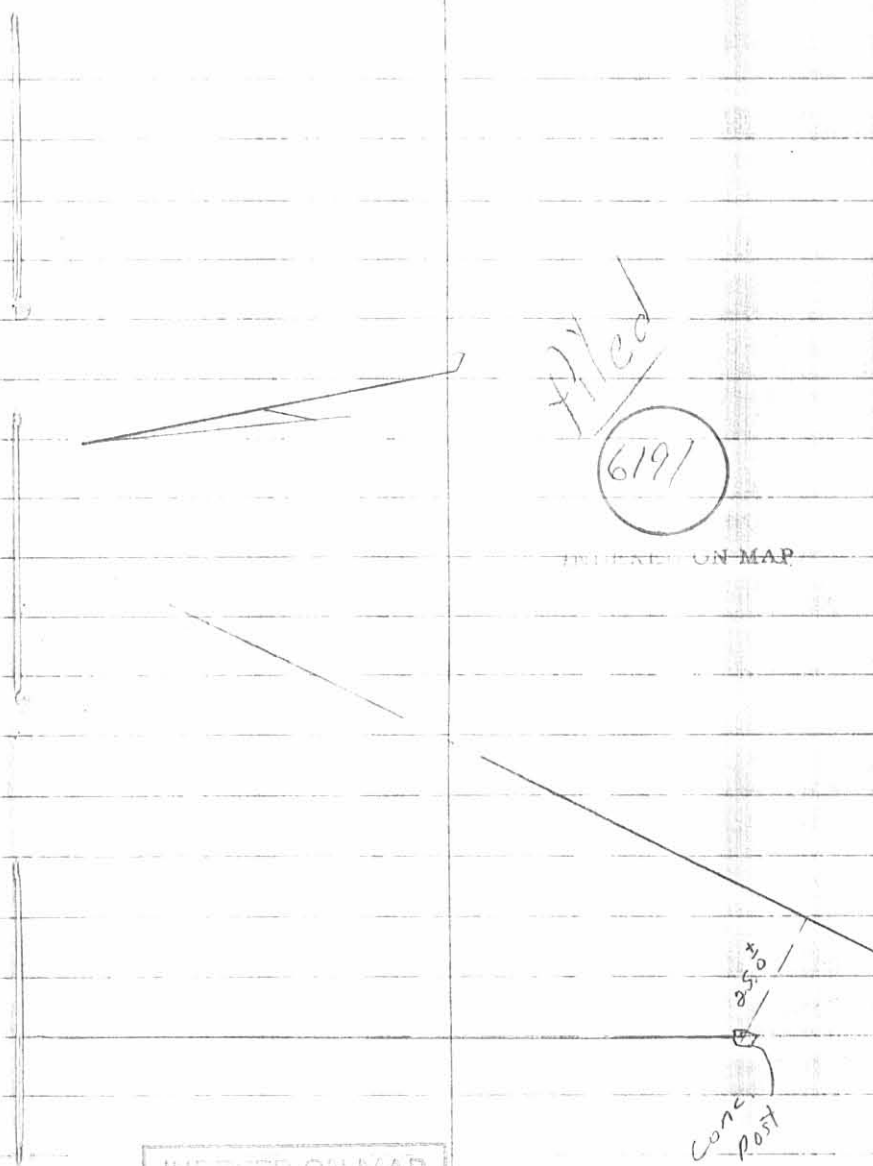
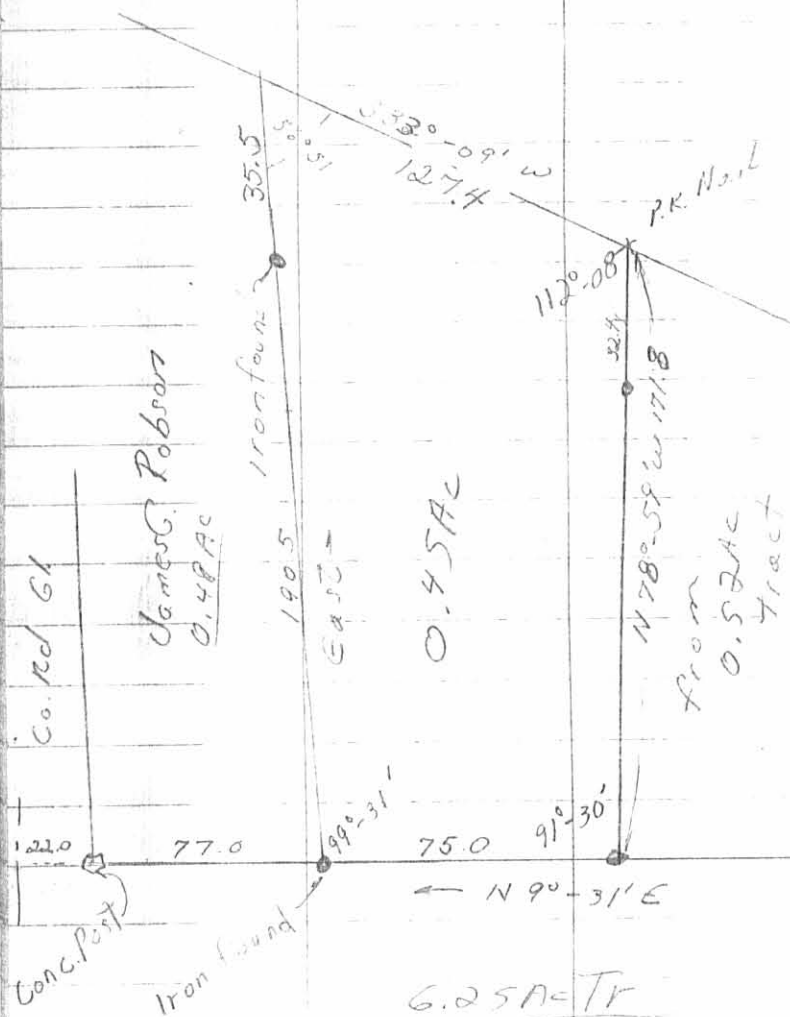

INDEXED ON MAP
4801 IP