

N

STATE LAND

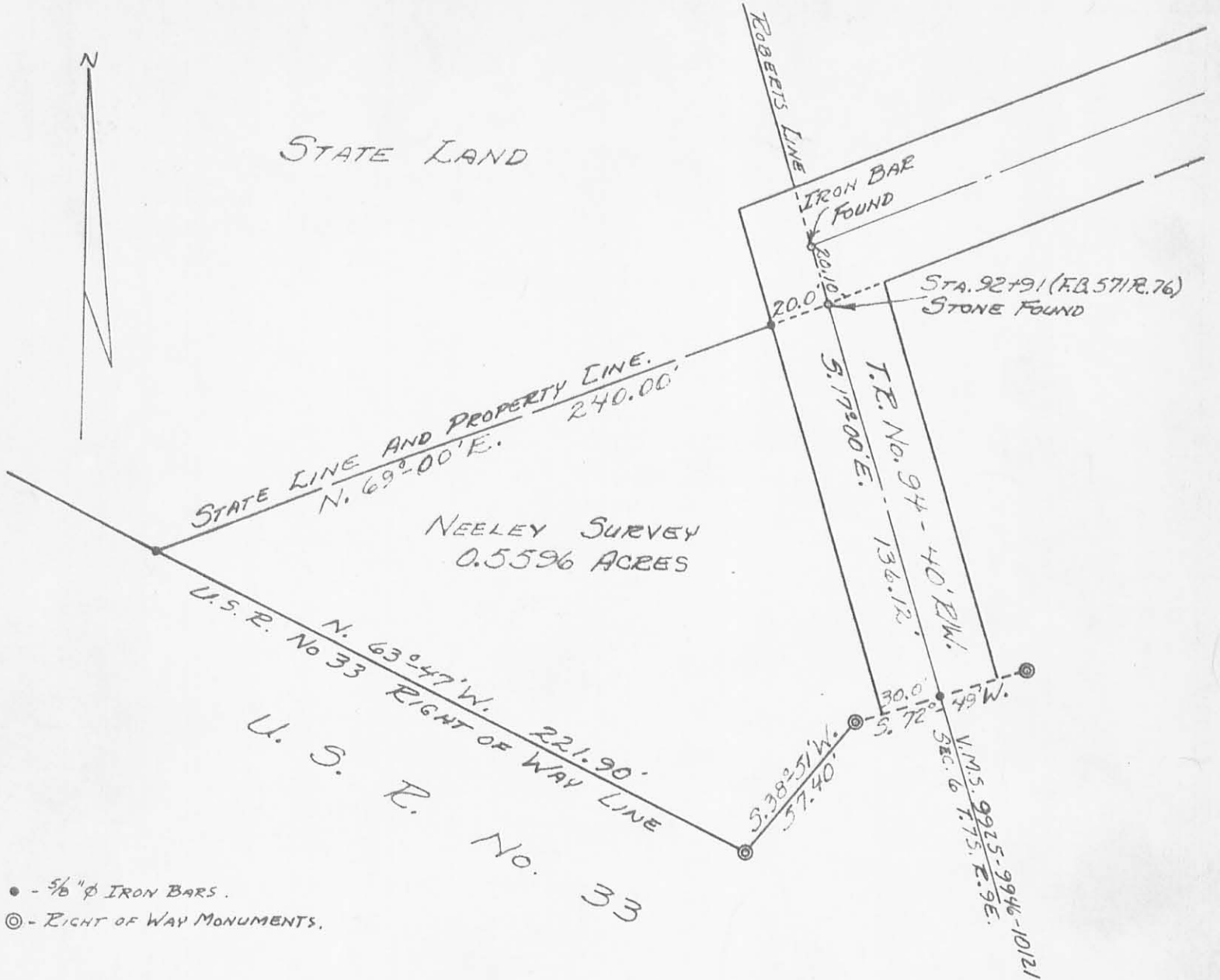

- - 5/8" ϕ IRON BARS.
- ⊙ - RIGHT OF WAY MONUMENTS.

REFERENCES:

- T.E. No. 94 - F.B. 571 Pg. 76.
- STATE LINE - WONDERS BOOK 3 Pg. 56.
- U.S.R. No. 33 - PLAN L-39.
- DEED Vol. 280 Pg. 260.



NEELEY SURVEY
SEC. 6 - T. 7 S. - R. 9 E.
WASHINGTON TOWNSHIP
LOGAN COUNTY, OHIO
NOVEMBER 22, 1969

SURVEYED AND PLATTED BY:
DANIEL E. GILBERT, P.S.
REG. SUR. No. 5402
428 N. MADRIVER ST.
BELLEFONTAINE, OHIO 43311

INDEXED ON MAP

4626 IP SCALE: 1" = 50'

WASHINGTON TWP

SEC. 6 T. 7S. R. 9E

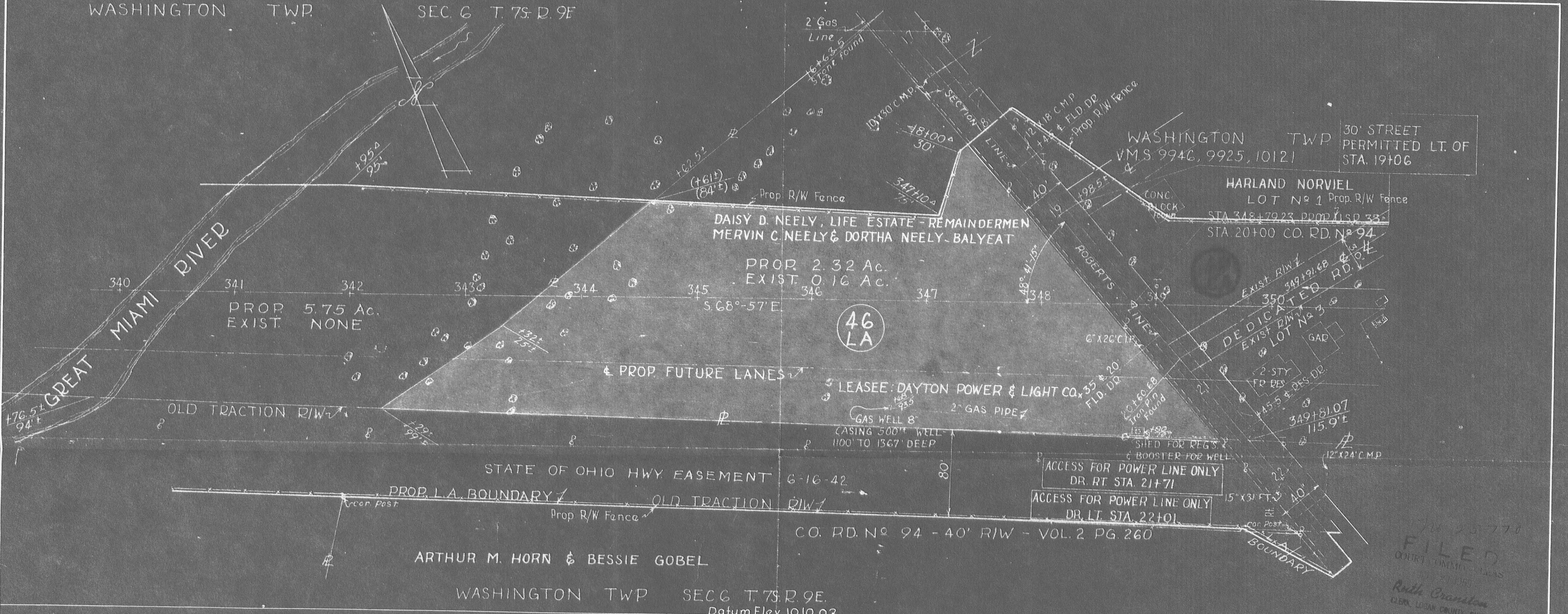

WASHINGTON TWP SEC. 6 T. 7S. R. 9E
Datum Elev. 1010.07

Prop L.A. R/W 82±
Lt. & Survey Prop. U.S.R. 33
Work Limit 57' Lt. & Survey

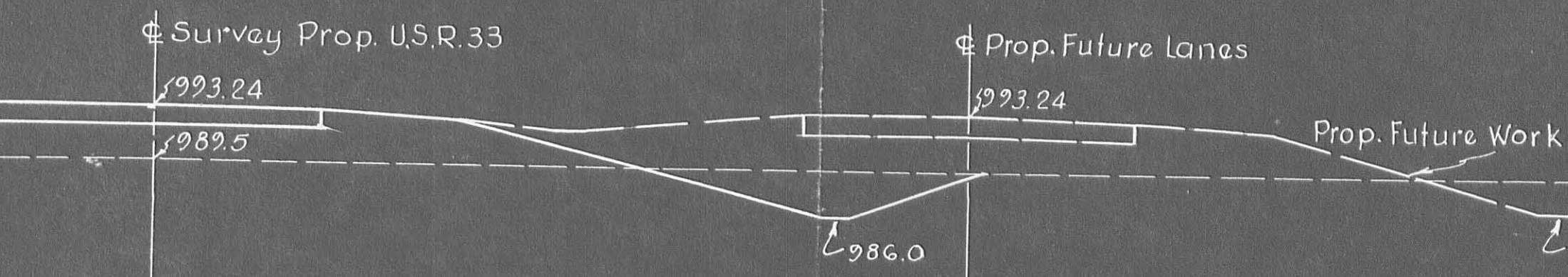

CROSS SECTION
STA. 345+00
Scale 1"=10'

(Prop. Future)
Work Limit 114' Rt. & Survey

PLAT OF PROPERTY
TO BE APPROPRIATED
OWNED BY
MERVIN C. NEELY, ET AL
ON
LOG-33-5.85
SEC. 6-TOWN 7S-RANGE 9E
WASHINGTON TOWNSHIP
LOGAN COUNTY OHIO
PARCEL No 46LA
SCALE: 1"=50'

INDEXED ON MAP
4626