

SURVEY OF  
 LOT 47 PART  
 ORCHARD ISLAND  
 WASHINGTON TOWNSHIP  
 LOGAN COUNTY, OHIO  
 SEPTEMBER 14, 1962  
 SCALE 1"=20'

1P  
 3502

INDEXED ON MAP

*Dan L. Dodson*

Dan L. Dodson  
 Registered Surveyor 4270  
 Bellefontaine, Ohio

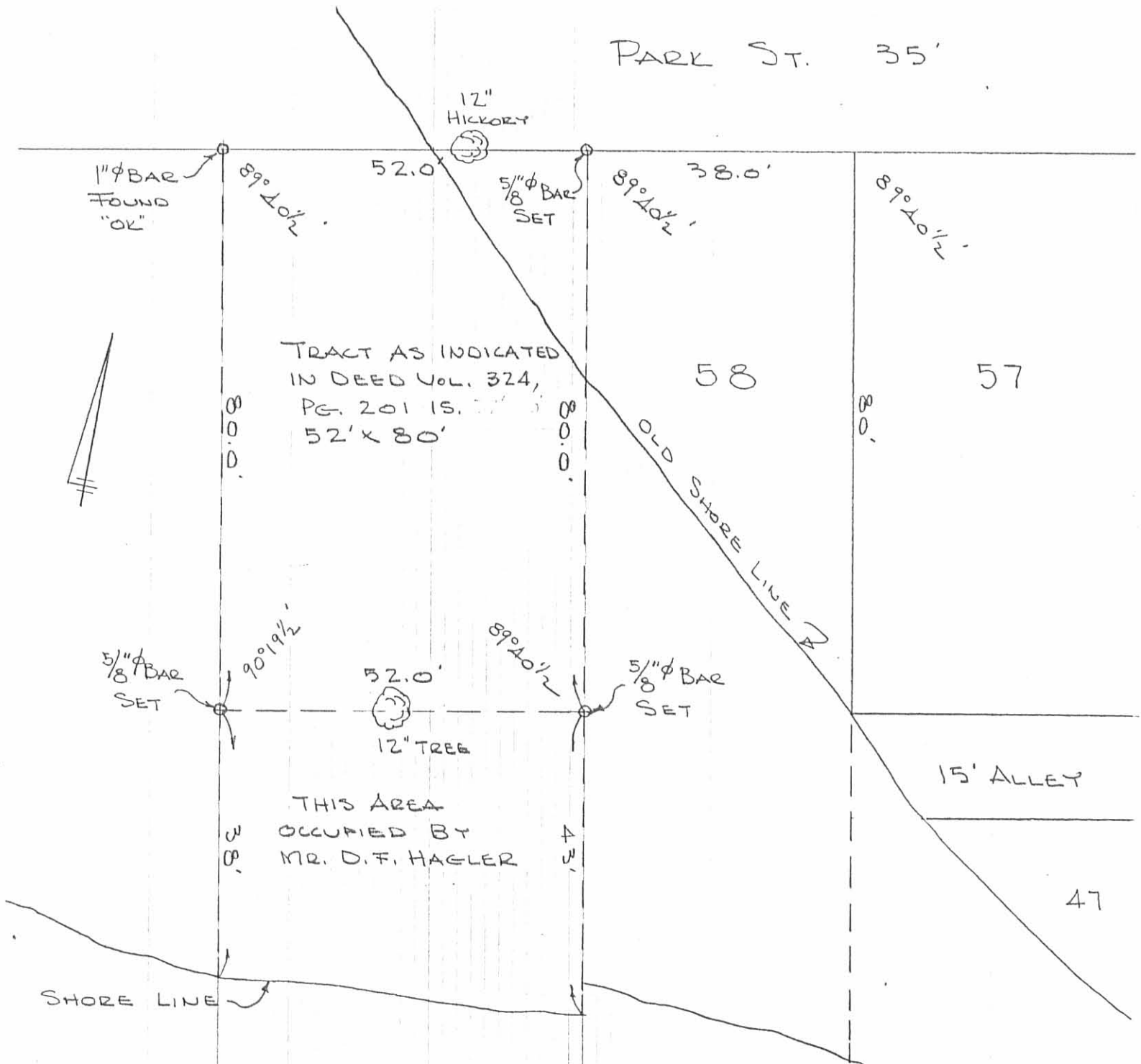

TRACT AS INDICATED  
 IN DEED VOL. 324,  
 PG. 201 IS.  
 52' X 80'

THIS AREA  
 OCCUPIED BY  
 MR. D. F. HAGLER

REFERENCE:  
 ORCHARD ISL. PLAT.  
 DEED VOL. 308, PG. 13  
 DEED VOL. 324, PG. 201

SURVEY FOR  
 DONALD F. HAGLER  
 ORCHARD ISLAND  
 LOGAN COUNTY, OHIO  
 APRIL 4, 1970  
 SCALE 1" = 20'

DAN L. DODSON  
 REG. SURVEYOR 4270  
 BELLEFONTAINE, OHIO  
 BK 17/37

INDEXED ON MAP  
 3502 2P