



PLAT

Showing the Proposed Channel between Orchard and Fox Islands. Also the boundary lines between the property of the State of Ohio and the property of The Orchard Island Development Company, that lies between Orchard and Fox Islands in Indian Lake, being also in Section 36, Town 6, South Range 8, East, Washington and Stokes Townships, Logan County, Ohio.
Surveyed by C.W. Miller of the State Department of Public Works, July 27, 1928.
Scale 1" = 50'

FOX ISLAND

APPROVED
July 31, 1928
R. J. Wisda
DIRECTOR OF PUBLIC WORKS.

3428

E-18

B-13

Orchard Island Incorporated

Orchard Island - 0.92 Acres near Lot No. 1

The following described land in Washington Township,
Logan County, Ohio, and being in Section 36, Town 6 South,
Range 8 East.

Beginning at a stake at the N.W. corner of Lot No.1
(Orchard Island) thence with the North side of said Lot No.1
S.61° 13' E. 206.5 feet to the West side of Road no.253; thence
with the West side of said Road 253 N.28° 47' E. 256.1 feet to a
stake at the South side of Chestnut Street; thence with the South
side of Chestnut Street S.82° 40' W. 317.6 feet to a stake at the
East side of a 15 foot alley; thence with the East side of said
alley S.7° 20' E. 85.0 feet to the place of beginning, said tract
containing 0.92 acres more or less, and being the same tract as
surveyed 1935, as shown and recorded on Plan F-41 Page 3 of Logan
County Surveyor's Records.

INDEXED ON MAP
3428 2D

2

Orchard Island Inc.
Orchard Island - 1.10 acres near I.H. Stumpp

The following described land in Washington Township, Logan County, Ohio, and being in Fractional Section 36, Town 6 South, Range 8 East.

Beginning at the N.W. corner of Lot No. 616 (Orchard Island); thence with the South side of Chautauqua Boulevard S.50° 17' W. 128.0 feet to a stake, said stake being the beginning point of this survey; thence S.39° 43' E. 138.0 feet; thence S.50° 17' W. 346.0 feet to an iron; thence N.39° 43' W. 138.0 feet to an iron; thence with the South side of Chautauqua Boulevard N.50° 17' E. 346.0 feet to the place of beginning containing 1.10 acres there being a right-of-way to Fox Island along the East side of above described tract, being the same tract as surveyed 1935 as shown and recorded on Plan F-41 Page 3 of Logan County Surveyor's Records.

INDEXED ON MAP

3428 3D

3

Orchard Island

Plan E-18

~~SITE 200-25-15 CASE~~

1. 10 Bars 346.0 X 138.0

Note original showed 336.0

When was ~~118~~ ~~118~~ ~~118~~
old print Letter from Mr Miller states this should be 346.0

SEE FILE No. 3428
DRAWER R

1646

3P

MARKED ON MAP

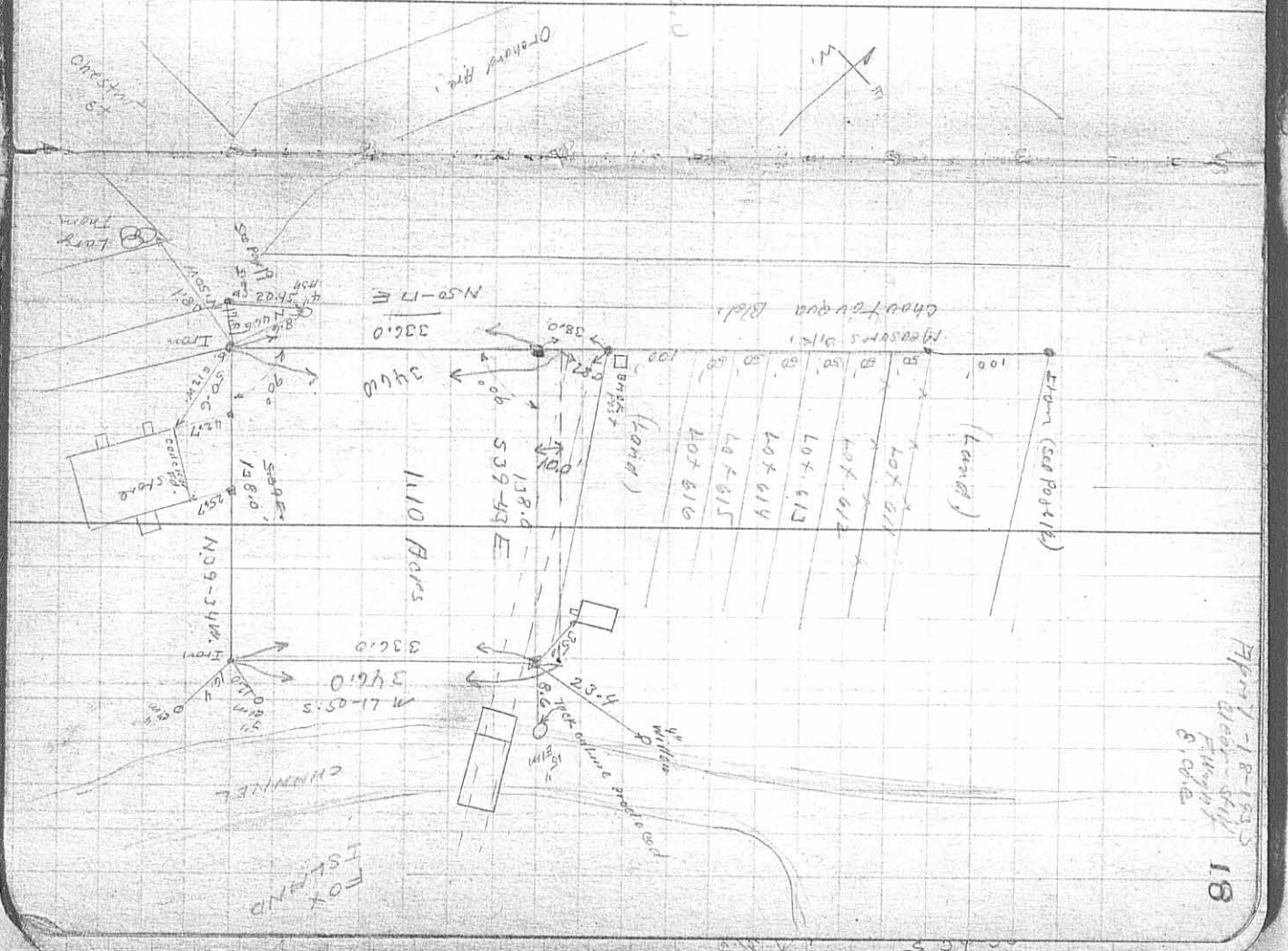

April 18-1945
Clear sky
Temp 81.0°C
18

B-13

B-13

CHAUTAQUA BOULEVARD 35'

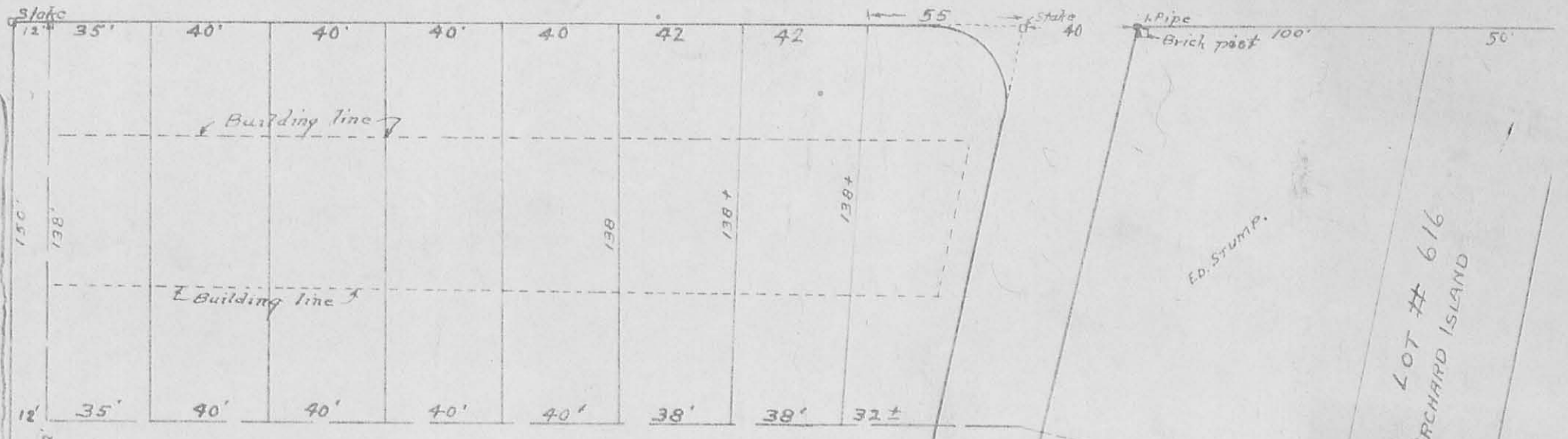

LOT # 616
ORCHARD ISLAND

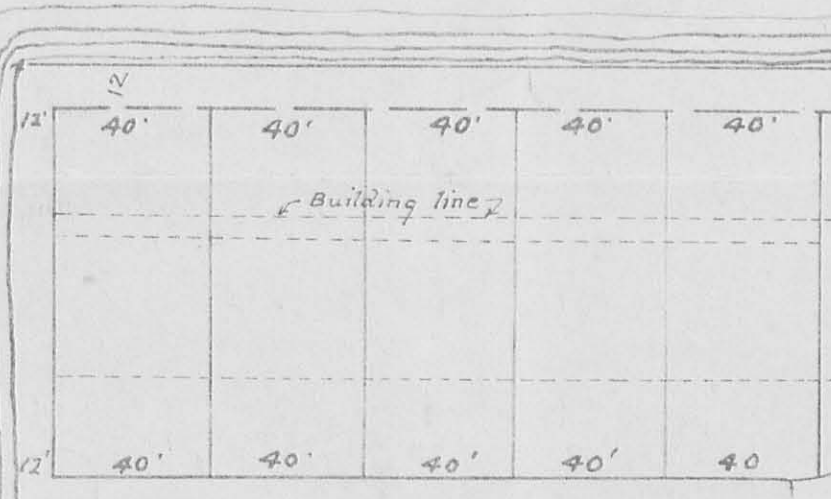

LANDING AVENUE.

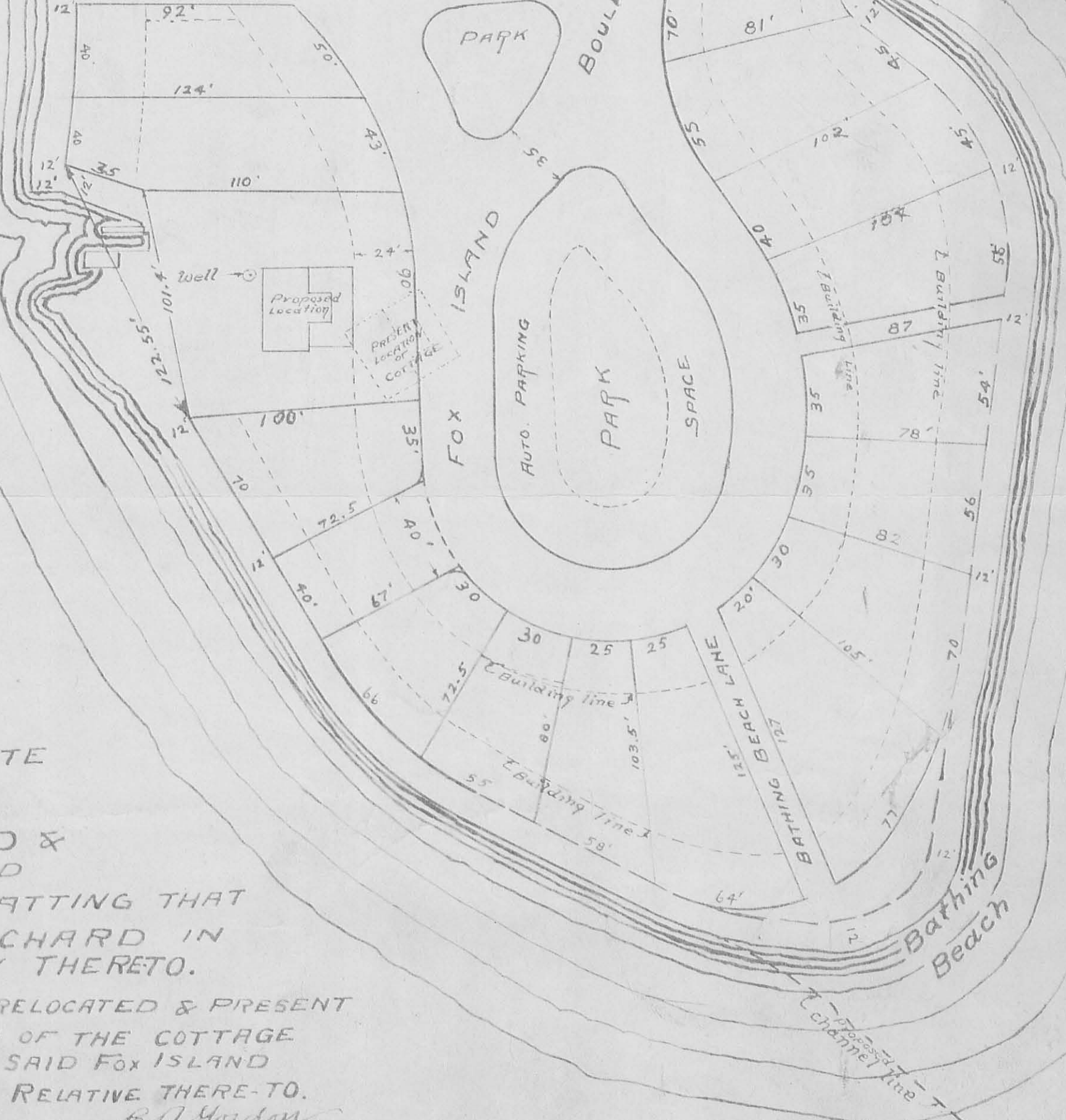

APPROXIMATE
PLAN
OF
FOX ISLAND &
PROPOSED
PLAN OF PLATTING THAT
PART OF ORCHARD IN
PROXIMITY THERETO.

SHOWING THE RELOCATED & PRESENT
POSITION OF THE COTTAGE
ON SAID FOX ISLAND
RELATIVE THERETO.

C. R. Gordon
Surveyor
Lima, Ohio.

40
3428

INDEXED ON MAP

B-13