

49
RALPH JENKINS SURVEY

Sec. 24, T-7 S., R-8 E.

Washington Township

June 3, 1955

The following described real estate situated in Washington Township, Logan County, Ohio and being part of the Northeast Quarter of Section 24, Town 7 South, Range 8 East and more particularly described as follows:

Commencing at an iron pin in the center of County Highway No. 54 and in the South Corporation Line of the Village of Lewistown at Sta. 17+14.3 as shown on page 11 of the Logan County Engineers Field Book No. 692; thence with the center line of said C. H. #54 S. $36^{\circ} - 35'$ W. 210.7 feet to an iron pin, said pin being the beginning point of this description; thence S. $53^{\circ} - 25'$ E. 165.0 feet to an iron pin; thence S. $36^{\circ} - 35'$ W. 100.0 feet to an iron pin; thence N. $53^{\circ} - 25'$ W. 165.0 feet to an iron pin in the center of said C. H. #54; thence with said center line N. $36^{\circ} - 35'$ E. 100.0 feet to the place of beginning, passing an iron pin at Sta. 20+00 at 52.0 feet.

Containing 0.38 of an acre more or less.

3249 D-1

INDEXED ON MAP

49

RALPH JENKINS SURVEY

Sec. 24, T-7 S., R-8 E.

WASHINGTON TOWNSHIP

June 26, 1955

The following described real estate situated in Washington Township, Logan County, Ohio and being part of the Northeast Quarter of Section 24, Town 7 South, Range 8 East and more particularly described as follows:

Beginning at an iron pin in the center of County Highway No. 54 and in the South line of the Village of Lewistown at Sta. 17+14.3 as shown on page 11 of the Logan County Engineer's Field Book No. 692; thence with the South line of said Village S. 55°-57' E. 200.0 feet to an iron pin; thence S. 36°-35' W. 125.0 feet to an iron pin; thence N. 55°-57' W. 200.0 feet to an iron pin in the center of said C. H. #54; thence with said center line N. 36°-35' E. 125.0 feet to the place of beginning

Containing 0.57 of an acre more or less.

10-2
3249

INDEXED ON MAP

CAMPSEY SURVEY

SEC. 24, T-7, R-8

WASHINGTON TOWNSHIP

OCTOBER 25, 1956

The following described real estate situated in Washington Township, Logan County, Ohio and being part of the northeast 1/4 of Section 24, Town 7, Range 8 of the Between the Miami Rivers Survey and more particularly described as follows:

Beginning at an iron pin in the center of County Highway No. 54 (Center Street) and in the south line of the Village of Lewis town; thence with the center line of C. H. No. 54 S. $32^{\circ}-37'$ W. 68.2 feet to an iron pin at the northeast corner of the Washington Township School Board's 5.00 acre tract; thence with the north line of said 5.00 acre tract S. $63^{\circ}-44'$ W. 254.3 feet to an iron pin at the southeast corner of said School Boards 0.77 acre tract; thence with the east line of said 0.77 acre tract N. $30^{\circ}-00'$ E. 84.1 feet to an iron pin in the south line of said Village; thence with said south line also being the south line of a 10.0 foot alley S. $60^{\circ}-00'$ E. 256.7 feet to the place of beginning.

Containing 0.45 of an acre more or less.

INDEXED ON MAP
3249 2D

Ralph Jenkins Survey
Washington twp

B. Dodson
R. Jenkins

June 25, 1955

41

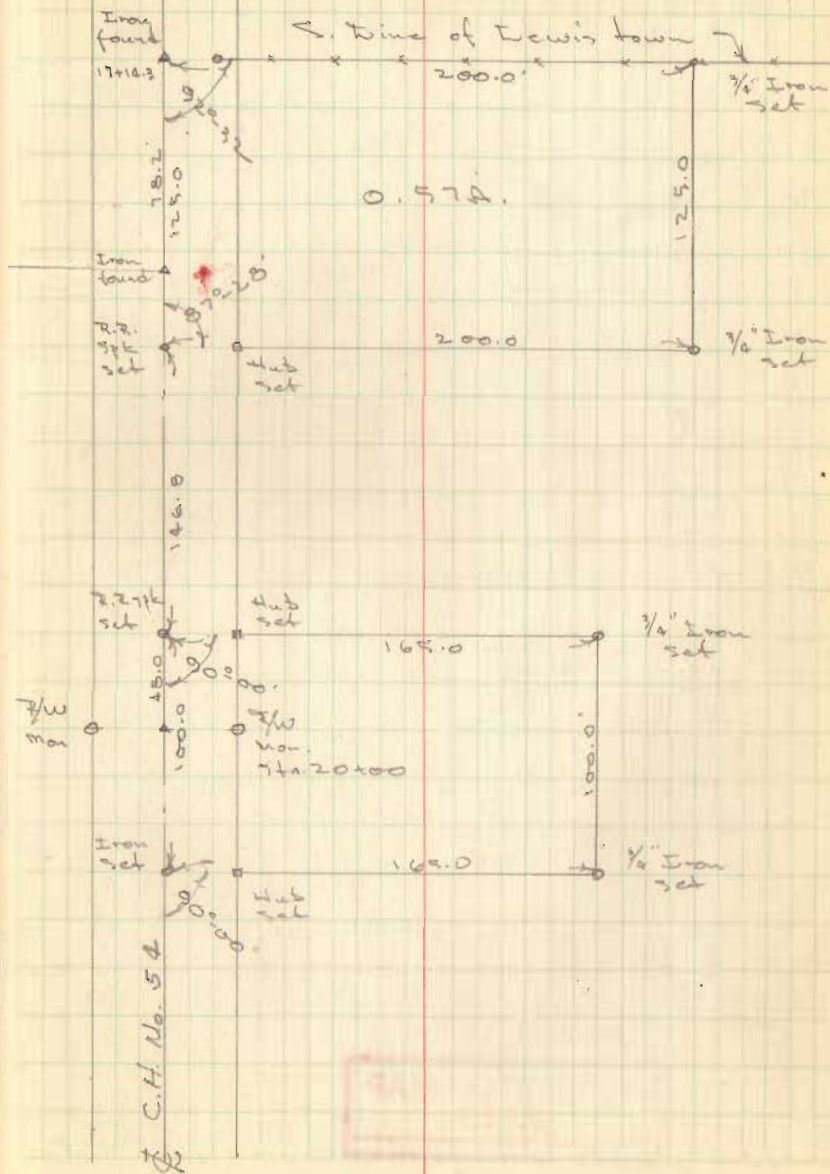

INDEXED ON MAP
3249