

DOANE SURVEY
V.M.S. - 9925-9946-10121
WASHINGTON TOWNSHIP

April 3, 1956

The following described real estate situated in Washington Township, Logan County, Ohio and being part of Virginia Military Survey 9925-9946-10121 and more particularly described as follows:

Commencing at a concrete post in the west line of County Highway 269, said post being 15.0 feet left of Station 5+00 as shown on page 63 of the Logan County Engineer's field book 652, said post also being the southeast corner of William Thomas' 0.13 acre tract and the northeast corner of James K. Duffey's 0.15 acre tract; Thence with the west line of said C. H. 269, N. $13^{\circ}-33'$ W. 110.7 feet to a stake at the intersection of the north line of a 30 foot drive and said west line of C. H. 269, said stake being the beginning point of this description; Thence with the north line of said 30 foot drive S. $82^{\circ}-27'$ W. 103.2 feet to a stake; Thence N. $5^{\circ}-22'$ W. 90.0 feet to a stake; Thence N. $82^{\circ}-27'$ E. 90.4 feet to a stake in the west line of said C. H. 269; Thence with a $13^{\circ}-04'$ curve to the left, Southerly 9.7 feet to an iron pin at the P.T. of said curve (Sta. 6+93.0); Thence S. $13^{\circ}-33'$ E. 80.6 feet to the place of beginning,

Containing 0.20 of an acre more or less.

INDEXED ON MAP
3244 1D-1

DOANE SURVEY

V.M.S. 9925-9946-10121

WASHINGTON TOWNSHIP

JULY 19, 1956

TRACT II

The following described real estate situated in Washington Township, Logan County, Ohio and being part of Virginia Military Survey 9925-9946-10121 and more particularly described as follows:

Commencing at a concrete post in the west line of County Highway No. 269 (Waterbury Road) 15.0 feet left of Sta. 5 + 00 as shown on page 63 of the Logan County Engineers' field book 652, said post being the southeast corner of William Thomas' 0.13 acre tract and the northeast corner of James K. Duffey's 0.15 acre tract; thence with the west line of said C. H. 269 N. 13°-33' W. 110.7 feet to a stake at the intersection of the north line of a 30 foot drive and said west line of C. H. 269; thence with the north line of said 30 foot drive S. 82°-27' W. 103.2 feet to a stake; thence N. 5°-22' W. 90.0 feet to a stake, said stake being the beginning point of this description; thence continuing N. 5°-22' W. 90.0 feet to an iron pin; thence N. 82°-27' E. 88.2 feet to an iron pin in the west line of said C. H. 269; thence with said west line, being a 13°-04' curve to the left, a chord distance of 90.1 feet to a stake; thence S. 82°-27' W. 90.4 feet to the place of beginning.

Containing 0.18 of an acre more or less.

INDEXED ON MAP

3244 1D-2

DOANE SURVEY

V.M.S. 9925-9946-10121

WASHINGTON TOWNSHIP

JULY 19, 1956.

TRACT III

The following described real estate situated in Washington Township, Logan County, Ohio and being part of Virginia Military Survey 9925-9946-10121 and more particularly described as follows:

Commencing at a concrete post in the west line of County Highway No. 269 (Waterbury Road) 15.0 feet left of Sta. 5 + 00 as shown on page 63 of the Logan County Engineer's field book 652, said post being the southeast corner of William Thomas' 0.13 acre tract and the northeast corner of James K. Duffey's 0.15 acre tract, thence with the west line of said C. H. 269 N. 13°-33' W. 110.7 feet to a stake at the intersection of the north line of a 30 foot drive and said west line of C. H. 269; thence with the north line of said 30 foot drive S. 82°-27' W. 103.2 feet to a stake; thence N. 5°-22' W. 180.0 feet to an iron pin, said pin being the beginning point of this description; thence continuing N. 5°-22' W. 90.2 feet to an iron pin; thence N. 82°-27' E. 98.5 feet to an iron pin in the west line of said C. H. 269; thence with said west line S. 1°-09' W. 74.6 feet to an iron pin (P.T. Sta. 8 + 05.4); thence with a 13°-04' curve to the left 16.6 feet to an iron pin; thence S. 82°-27' W. 88.2 feet to the place of beginning.

Containing 0.19 of an acre more or less.

INDEXED ON MAP
3244 1D-3

Watersbury Resort

264/369

179-60
87-49

92-11

82-27
1-09

81-16

12
Maple

91-45

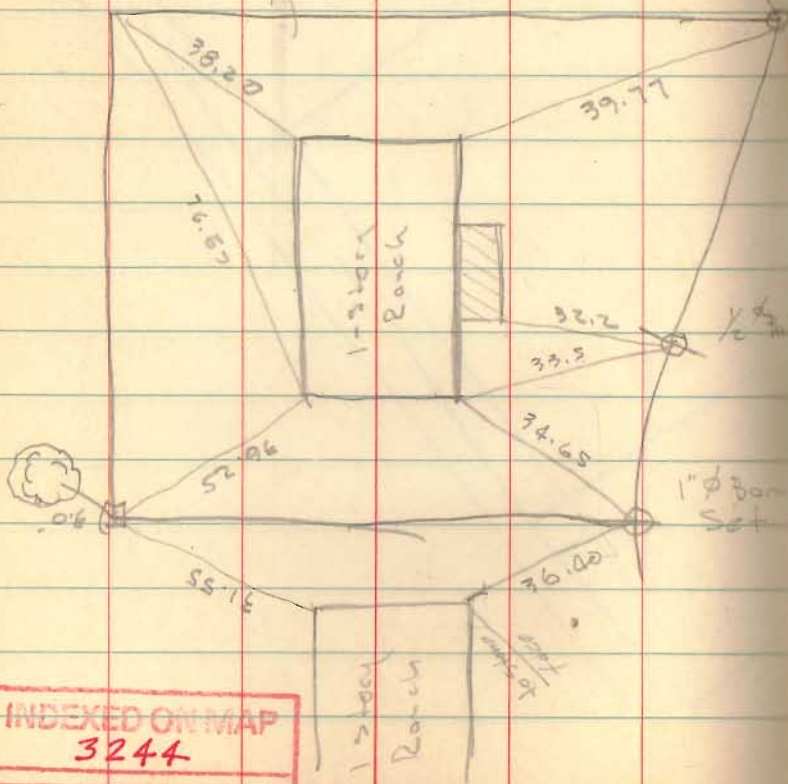

INDEXED ON MAP
3244

69

