

WORDEL SURVEY
WASHINGTON TOWNSHIP
LOGAN COUNTY, OHIO

The following described real estate situated in Virginia Military Survey No. 9925-9946-10121, Washington Township, Logan County, Ohio and more particularly described as follows:

Commencing in the center of State Route #33 at Station 518+72 between a 3.00 acre tract of Katherine M. Tracy and a 7.44 acre tract of Kenneth L. Wood, as shown on page #35 of Field Book #570 in the Logan County Engineer's Office; thence with the center of said highway S. 82°-00' W. 100.0 feet for the beginning point of this description; thence continuing with center of the highway S. 82°-00' W. 100.0 feet; thence N. 6°-43' W. 230.0 feet to a wooden hub, passing an iron pipe at 30.0 feet in the North right-of-way line of the highway; thence N. 82°-00' E. 100.0 feet to a wooden hub; thence S. 6°-43' E. 230.0 feet to the place of beginning, passing an iron rod at 200.0 feet in the North right-of-way line of said highway, containing 0.53 of an acre.

This tract is taken from a 7.44 acre tract of Kenneth L. Wood.

3241^{ID}

INDEXED ON MAP

Wordel Survey
Washington Township

V.M.S. - 0025-0046-10121

- A = 1" Iron set (jack shaft) 
- B = 3/4" Iron Rod set - ϕ
- C = 3/4" Pipe set
- D = Old post - see T.O.Co. bk # 570 pg. 35
- "D" same as "G" bk # 570 pg 35 - did not find Iron as shown. bk. # 570
- Set "A" 72.0' from R/W Mon. Sta. 518+00 as shown in bk # 570 - turned angle CAD = $91^{\circ} 16'$ - F.F.W. - $91^{\circ} 17'$ - used "A-D" as E. line of 7.44 A. tract
- Used R/W Ms Sta. 518+00 & 524+00 for line A-B-C

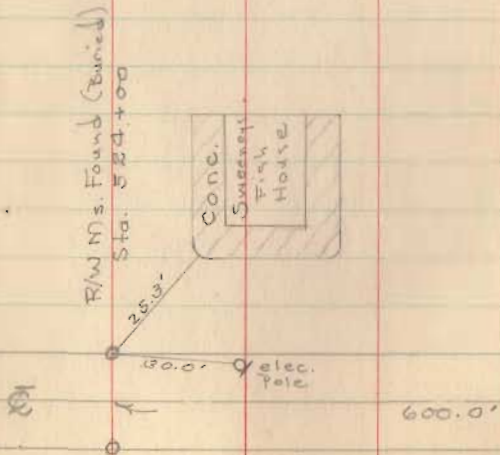

D.T. Dodson
Tom Richardson

May 6, 1954
65°

1

Kenneth T. Wood

7.44 A
- 0.53

6.91 A.

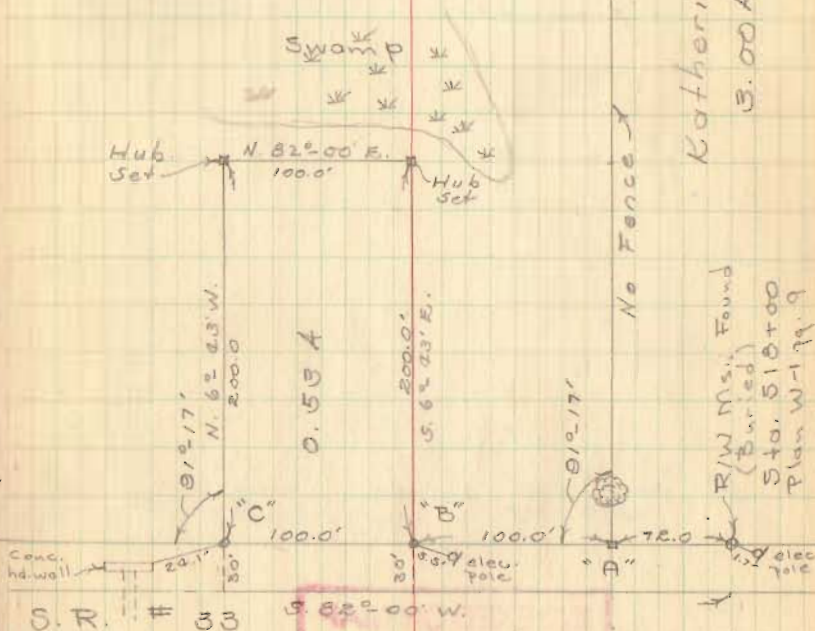

INDEXED ON MAP
3271

Katherine M. Tracy

5.00 A