

BOWSER SURVEY
SEC. 12, T-2, R-14
WASHINGTON TOWNSHIP

June 15, 1960

The following described real estate situated in Washington Township, Logan County, Ohio and being part of the southeast 1/4 of Fractional Section 12, Town 2, Range 14 of the Between the Miami Rivers Survey and more particularly described as follows:

Beginning at a stone in the center of County Highway No. 13 at the northeast corner of said southeast 1/4 section, said stone being Sta. 334+93 as shown in the Logan County Engineer's Field Book No. 598, page 55; thence with the east line of said Section 12, T-2, R-14, S. 4°-03' W. 278.3 feet to an iron pipe; thence N. 85°-50' W. 313.1 feet to an iron pipe; thence N. 4°-03' E. 278.3 feet to an iron pin in the center of said County Highway No. 13; thence with said center line S. 85°-50' E. 313.1 feet to the place of beginning.

Containing 2.00 acres more or less.

The above described tract being part of William Bowser's 79.33 acre tract.

3224^{1D}

INDEXED ON MAP

COUNTY HIGHWAY 13

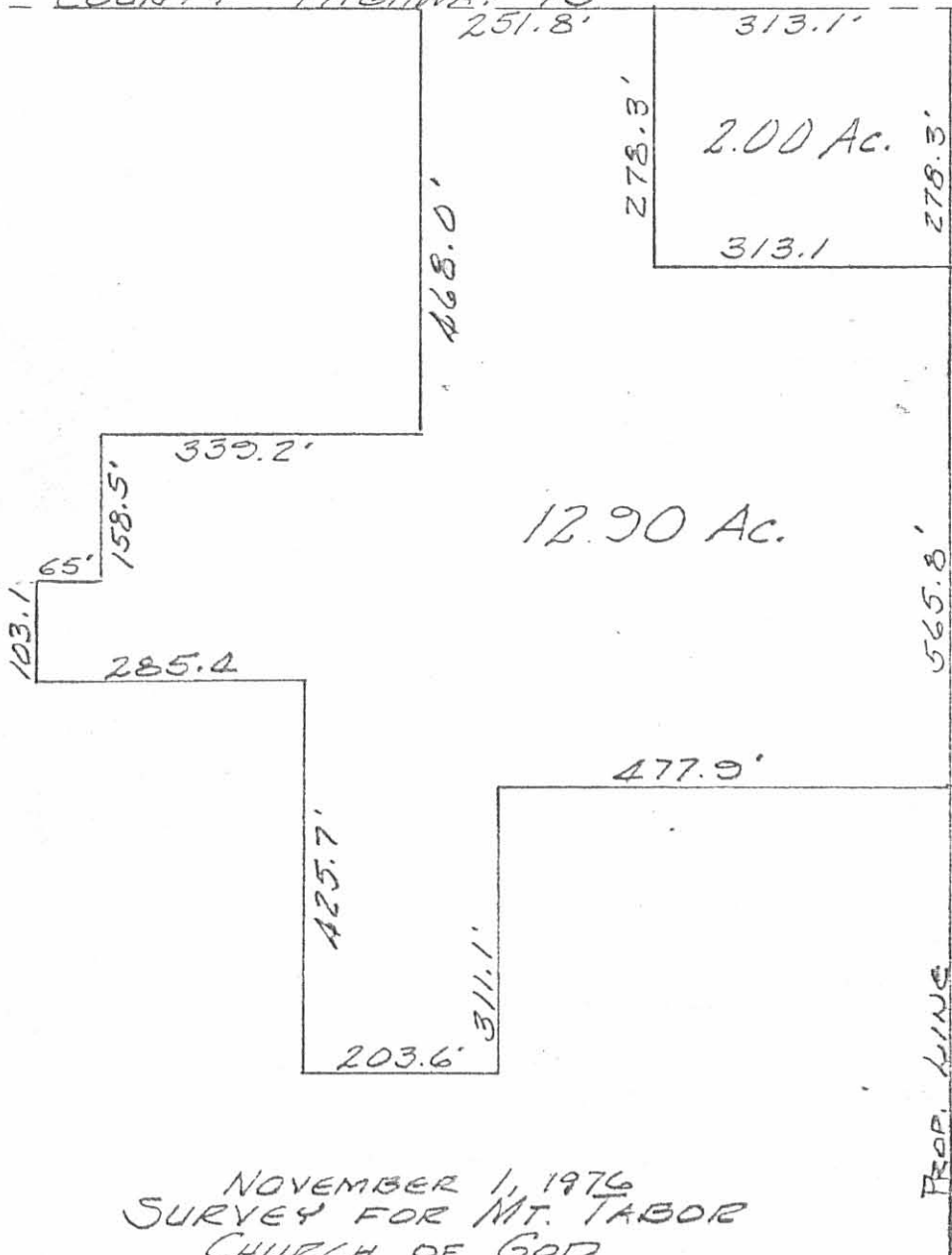

NOVEMBER 1, 1976
 SURVEY FOR MT. TABOR
 CHURCH OF GOD
 SECTION 12 T. 2 R. 14
 WASHINGTON TWP.
 LOGAN COUNTY, OHIO
 SCALE 1" = 200'

3224



INDEXED ON MAP

LESLIE H. GEESLIN
 REG. SURVEYOR 5248
 RUSHSVLVA, OHIO

BOWSER SURVEY
SEC. 12 T-2 R-14 WASHINGTON TWP.

208,7103
 $\sqrt{43560.000000}$
 2 4

408 | 3560
 8 3264

4167 | 29600
 7 29169

41740 | 43100
 1 41741

417420 | 135,900.00

208.71
 1.5
 104355
 20871
 313,065 Frontage

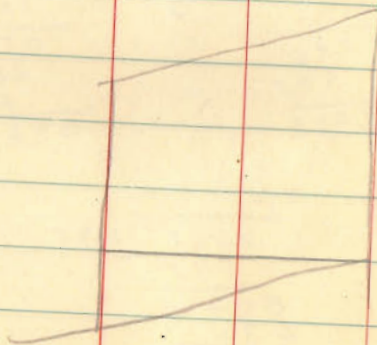

278,276
 313.07 | 87120.00
 62614
 245060
 219149
 259110
 250456
 86540
 62614
 239260
 219149
 20,110

6/15/60
 Daddan 69
 Gilbert

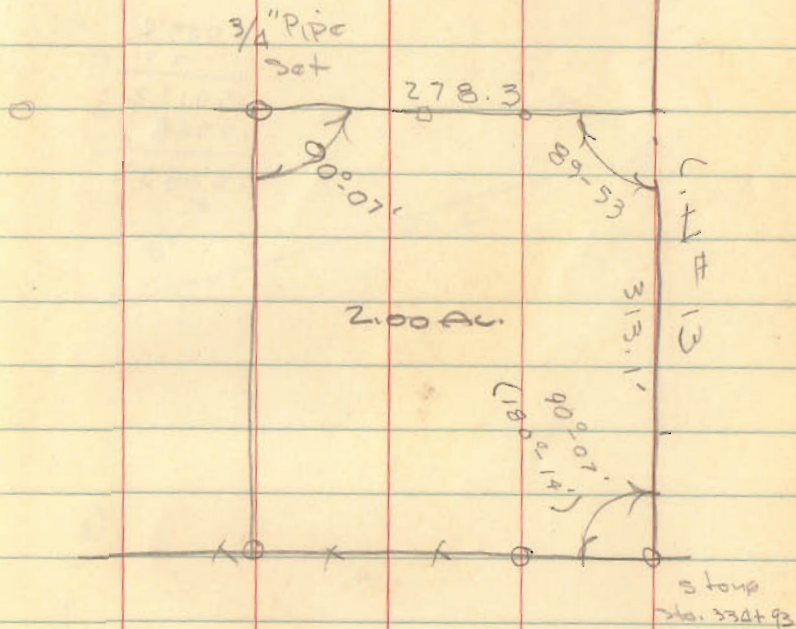

INDEXED ON MAP
 3224