

ROTHHAR SURVEY
SEC. 14 T. 7 S. R-8E.
WASHINGTON TOWNSHIP

October 28, 1961

The following described real estate situated in Washington Township, Logan County, Ohio and being part of the southeast 1/4 of Section 14, Town 7 South, Range 8 East of the First Principal Meridian and more particularly described as follows:

Commencing at the intersection of centerlines of State Route 69 and County Highway 91 said point being Station 734+22 as shown on Logan County Engineer's Plan L-38; thence with the centerline of said State Route 69, S. 4°-11' W. 730 feet to a point (Sta. 726+92.0), said point being the beginning point of this description; thence S. 85°-49' E. 217.8 feet to an iron pipe, passing an iron pipe in the east right-of-way line of said State Route 69 at 48.68 feet; thence S. 4°-11' W. 200.0 feet to an iron pipe; thence N. 85°-49' W. 217.8 feet to the centerline of said State Route 69 (Sta. 724+920), passing an iron pipe in the east right-of-way of said State Route 69 at 182.30 feet; thence with said centerline N. 4°-11' E. 200.0 feet to the place of beginning.

Containing 1.00 acre more or less.

REFERENCE :

LOGAN COUNTY ENGINEERS
PLAN L-38

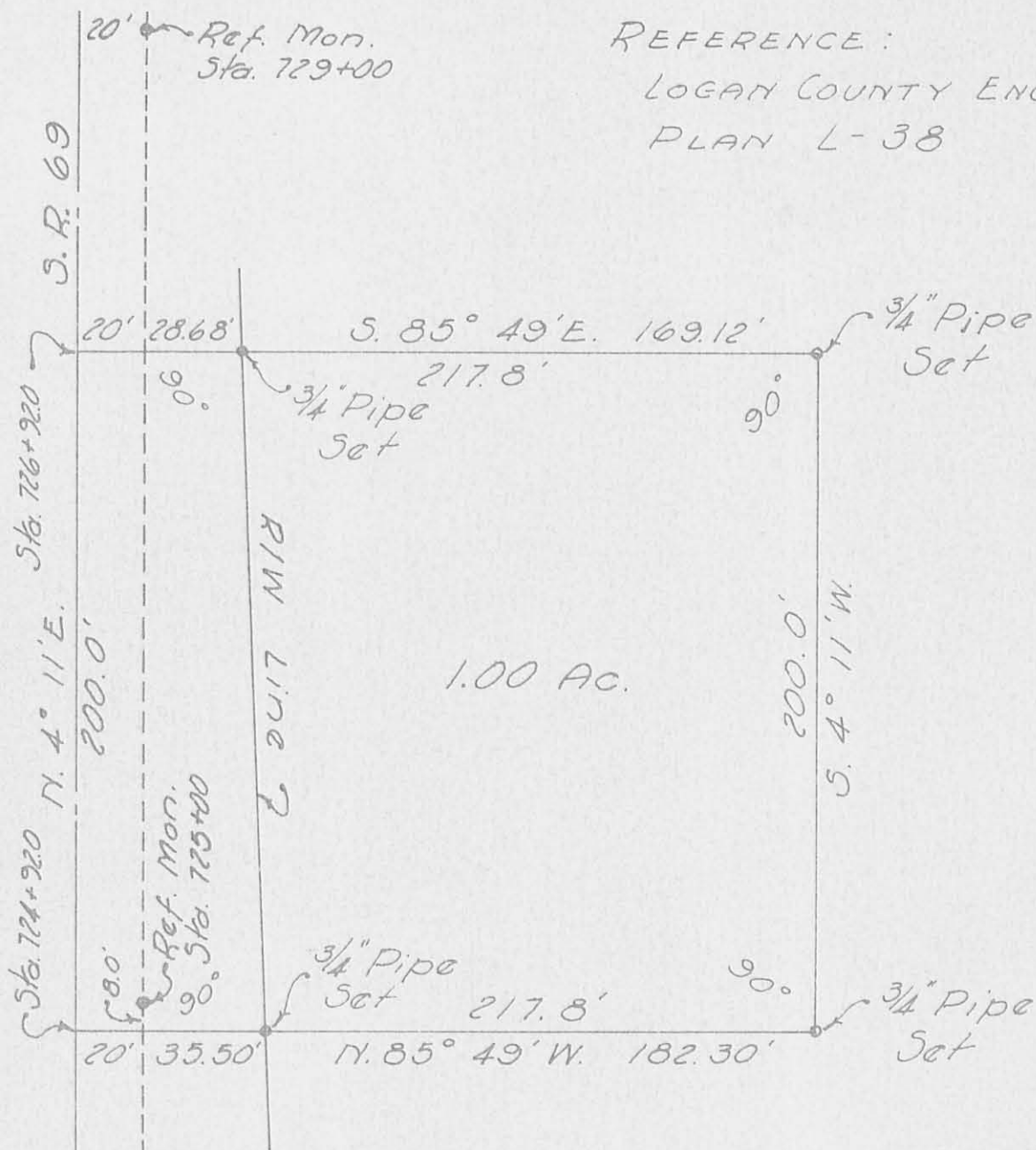

ROTHHAR SURVEY
SEC. 14 T. 7 S. R-8 E.
WASHINGTON TOWNSHIP
October 28, 1961
SCALE 1" = 50'

2722 1P

INDEXED ON MAP

Dan L. Dodson

Dan L. Dodson
Registered Surveyor 4270

Rothhar Farm
Sec. 14 T-7 R-8
Washington Township
Logan County, Ohio

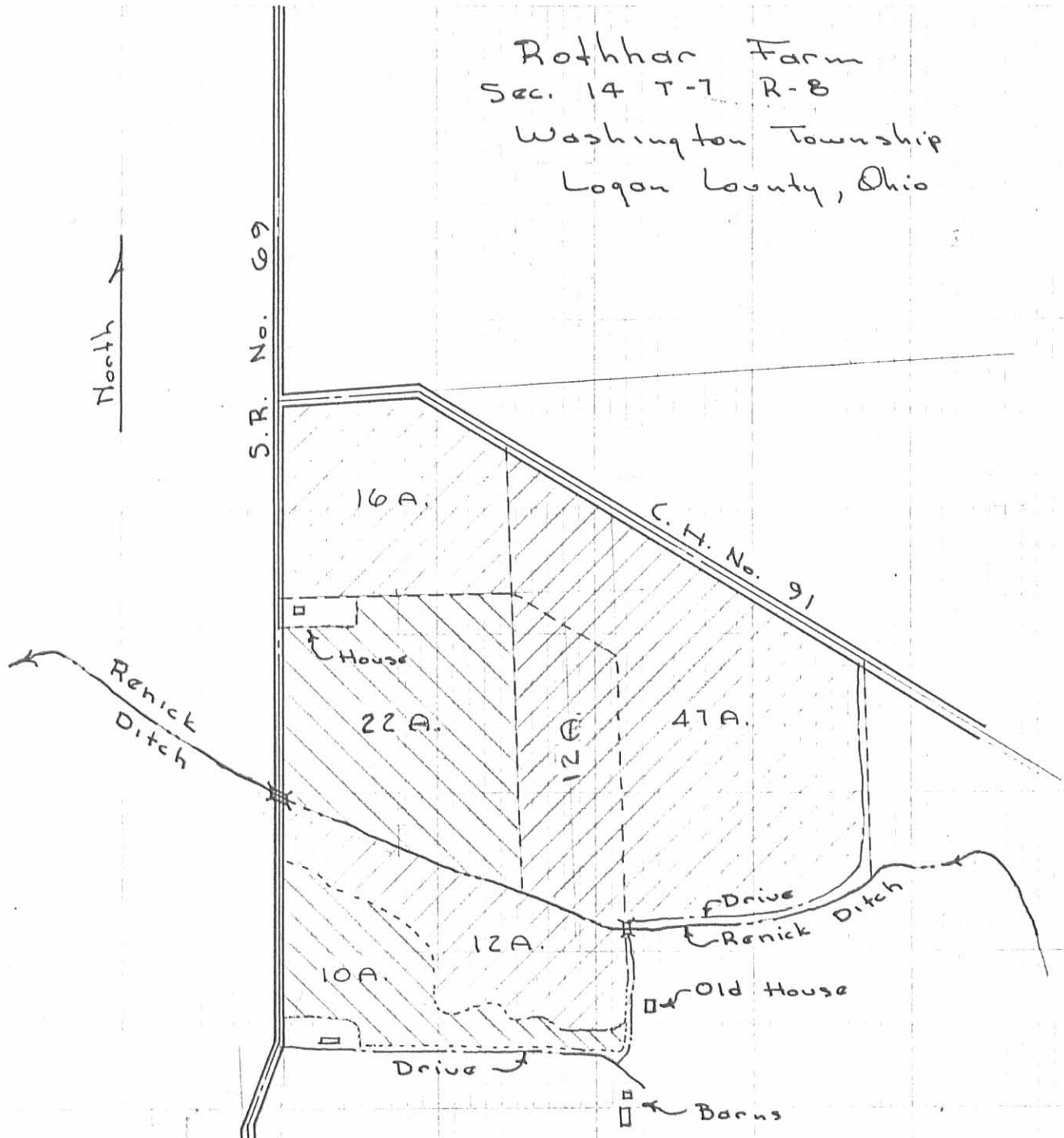

Cross hatched Areas indicate fields as shown on aerial photographs taken 6-6-50

This map traced from U.S.D.A. Photograph No. DU-36-39 Dated 6-6-50
Scale 1 inch = 660 feet
Dan L. Dodson
1-25-61.

INDEXED ON MAP
2722 ZP

Rothbar Survey
Washington Twp

55.23'

217.8
25
197.8

217.8
200) 43560
 400
 356
 200
 1560
 1400
 1600
 1600

217.8
35.50
182.30

197.8
28.68
169.12

10/20/61

22

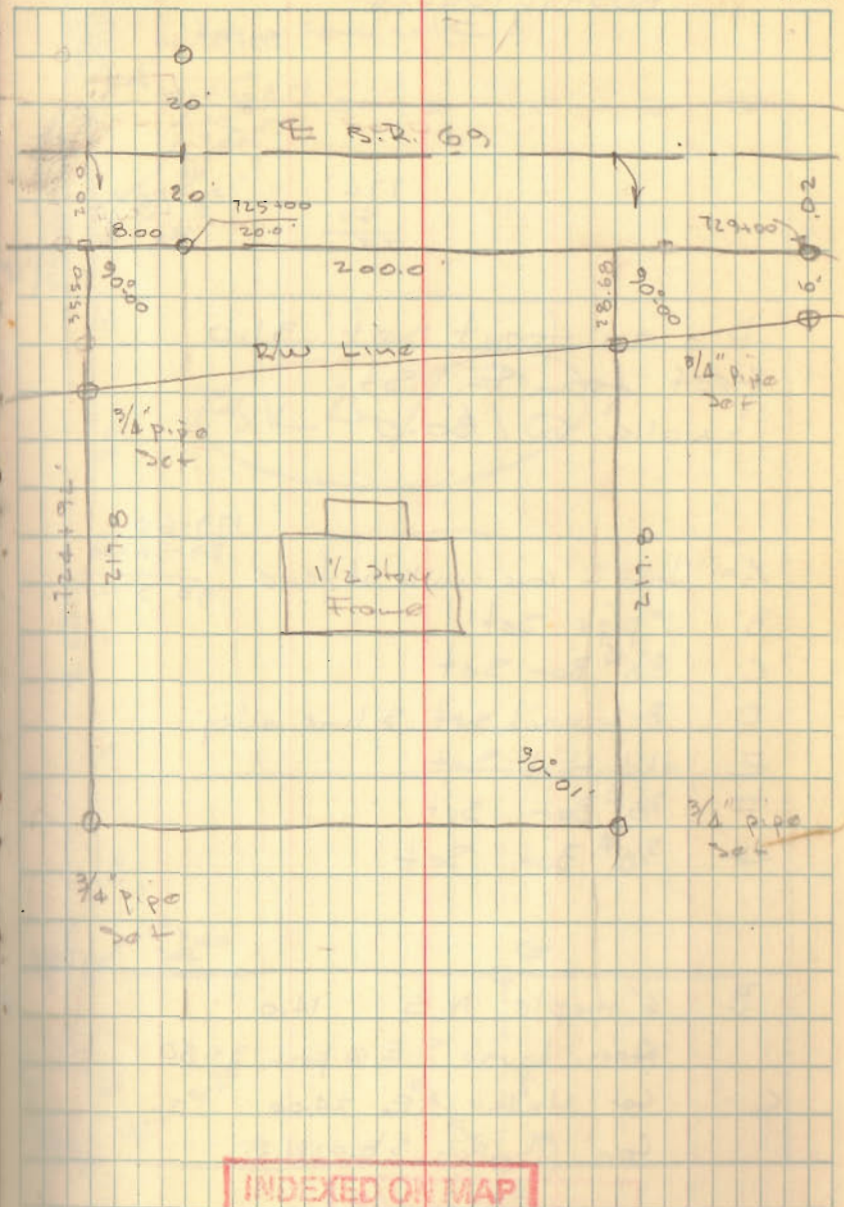

INDEXED ON MAP
2722