

38-39

INDIAN LAKE

Shore Line Sept. 14 1957

FILE FW-214  
BOOK FW-15  
● IRONS



**EVERS SURVEY**  
**LOTS 174 & 175**  
 ORCHARD ISLAND  
 WASHINGTON TOWNSHIP  
 LOGAN COUNTY OHIO  
 SEPTEMBER 1957 1"=25'

19

SURVEY OF LOT 175 AND 174 PT.  
ORCHARD ISLAND - WASHINGTON TOWNSHIP  
LOGAN COUNTY, OHIO

November 18, 1961

SCALE 1" = 20'

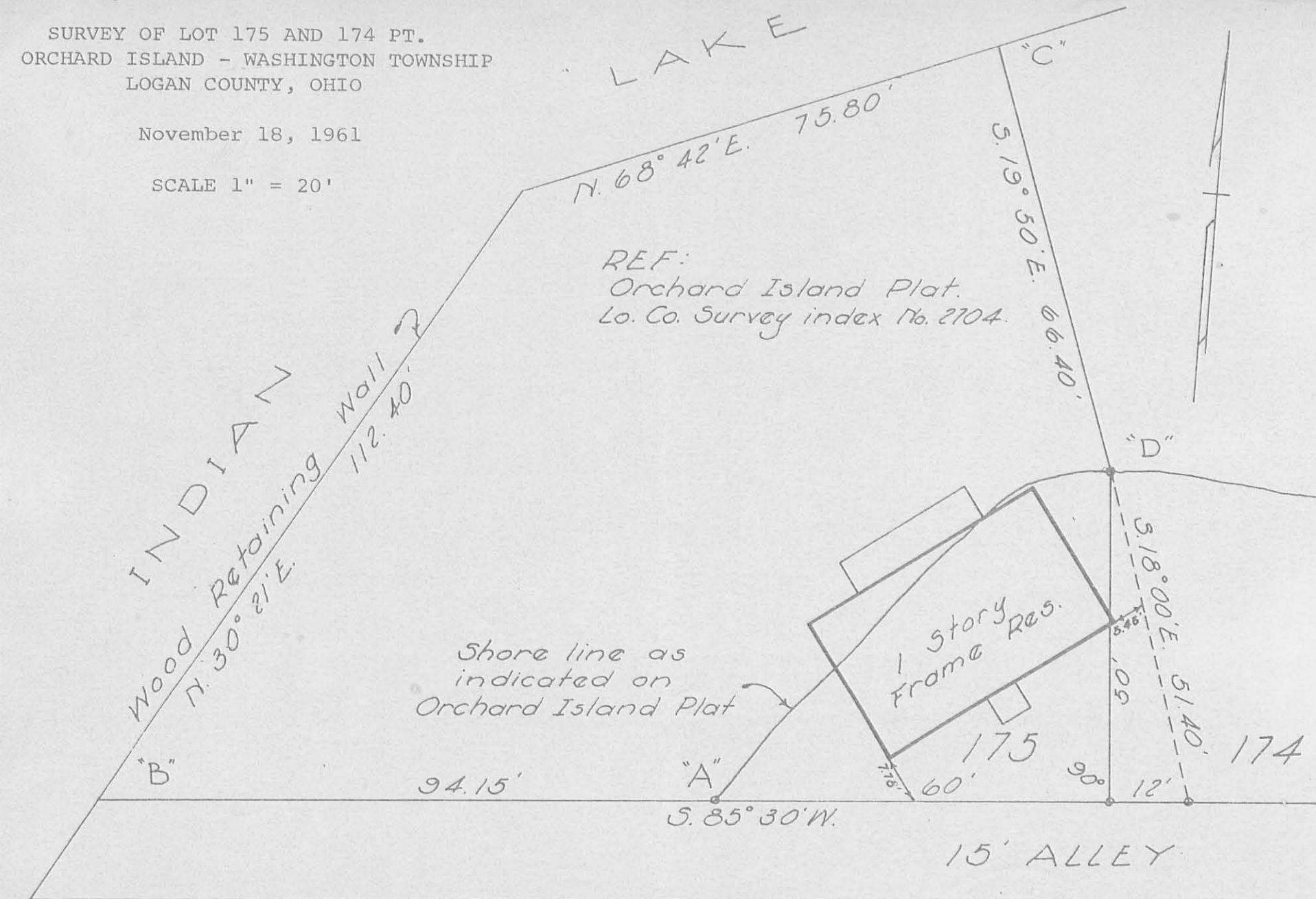

I hereby certify that this plat is a correct representation of a survey made by me and that same shows the improvements as located on the premises. Lines A-B and C-D established by previous survey and are not hereby certified as correct

Dan L. Dodson

Dan L. Dodson, Registered Surveyor 4270

2P

Wicker Description  
Sec. 36 T-6S. R-8E.  
Orchard Island  
September 11, 1980

The following described real estate situated on Orchard Island, Washington Township, Logan County, Ohio being part of Section 36, Town 6 south, Range 8 east of the First Principal Meridian and more particularly described as follows:

Commencing in the north line of a 15 foot alley at the southeast corner of lot 175 of Orchard Island as shown in Logan County Recorders Plat Cabinet A, slide 219; thence with the north line of said alley S. 85° 30' W. 60.0 feet to the southwest corner of said lot 175; said southwest corner being the beginning point of this description; thence with the north line of said alley extended, S. 85° 30' W. 94.2 feet to the shoreline of Indian Lake; thence with said shoreline N. 30° 21' E. 112.4 feet; thence with said shoreline N. 68° 42' E. 31.1 feet; thence S. 4° 35' E. 101.3 feet to the place of beginning.

Containing 0.14 of an acre more or less.

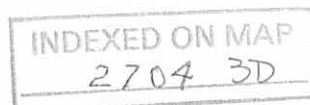

WICKER DESCRIPTION  
SEC. 36 T-6 S. R-8 E.  
ORCHARD ISLAND  
WASHINGTON TOWNSHIP  
LOGAN COUNTY, OHIO

SEPT. 11, 1980  
SCALE 1" = 20'

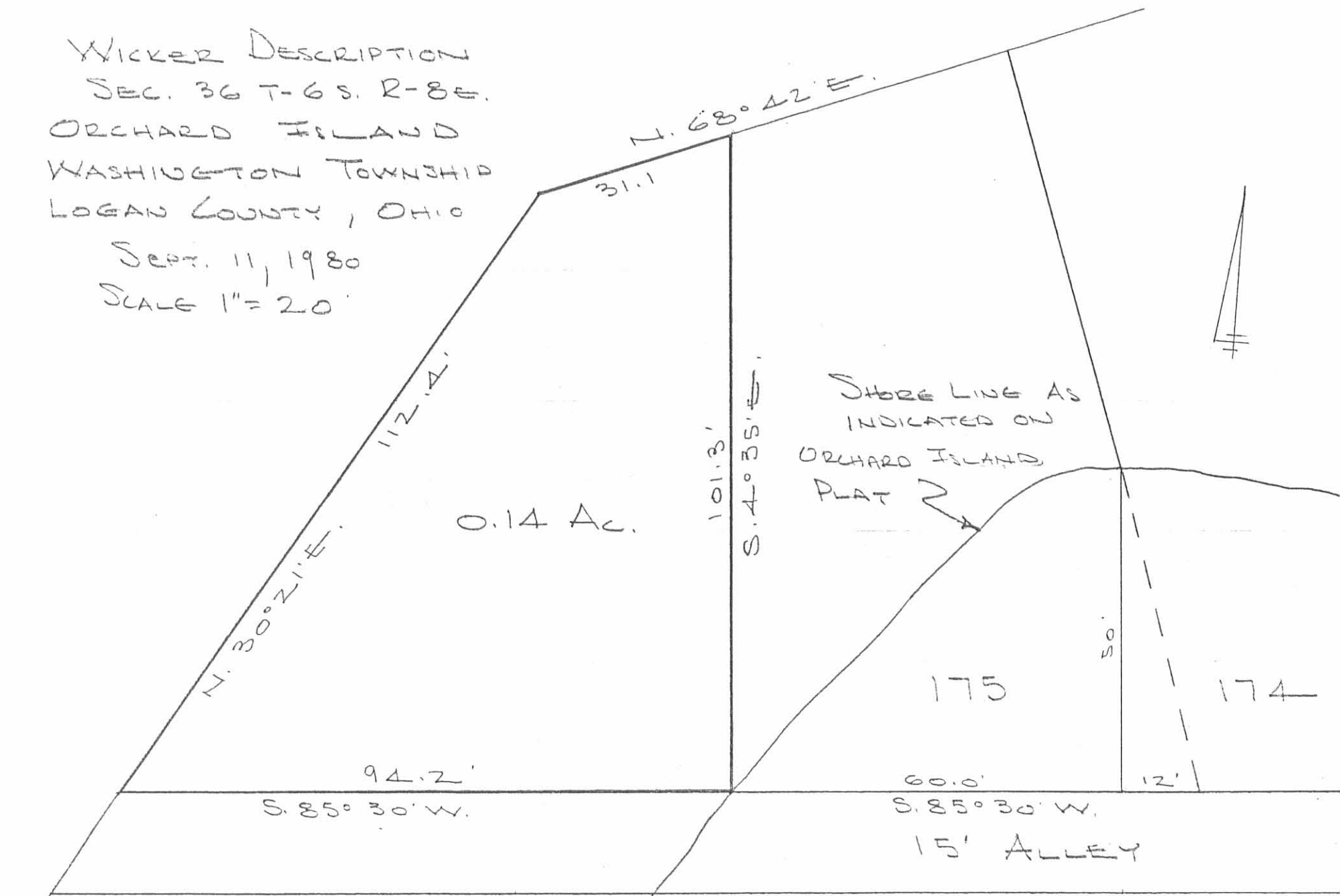

SHORE LINE AS  
INDICATED ON  
ORCHARD ISLAND  
PLAT

PLAT & DESCRIPTION PREPARED FROM  
EXISTING RECORDS & SURVEYS BY  
DAN L. DOGSON  
REG. SURVEYOR, 4270

INDEXED ON MAP  
2704 3P

Wicker Description  
Sec. 36 T-6S. R-8E.  
Orchard Island  
February 17, 1981

The following described real estate situated on Orchard Island, Washington Township, Logan County, Ohio and being part of Section 36, Town 6 south, Range 8 east of the First Principal Meridian and more particularly described as follows:

Commencing in the north line of a 15 foot alley at the southeast corner of lot 175 of Orchard Island as shown in Logan County Recorders Plat Cabinet A, slide 219; thence with the north line of said alley S. 85° 30' W. 60.0 feet to the southwest corner of said lot 175, said southwest corner being the beginning point of this description; thence with the north line of said alley extended S. 85° 30' W. 94.2 feet to the shoreline of Indian Lake; thence with said shoreline southerly 109 feet more or less to the original shoreline of lot 154, at a point S. 85° 30' W. 118 feet more or less from the southeast corner of said lot 154; thence with said original shoreline northeasterly to the northeast corner of lot 154; thence continuing with said shoreline N. 25° 10' E. 8.1 feet to a corner of lot 155 and in the south line of said 15 foot alley; thence continuing with said original shoreline N. 36° 21' E. 19.8 feet to the place of beginning.

Containing 0.13 of an acre more or less.

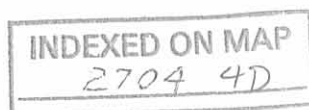

WICKER DESCRIPTION  
 SEC. 36 T-6S. R-8E.  
 ORCHARD ISLAND

WASHINGTON TOWNSHIP  
 LOGAN COUNTY, OHIO  
 FEBRUARY 17, 1981  
 SCALE 1" = 20'

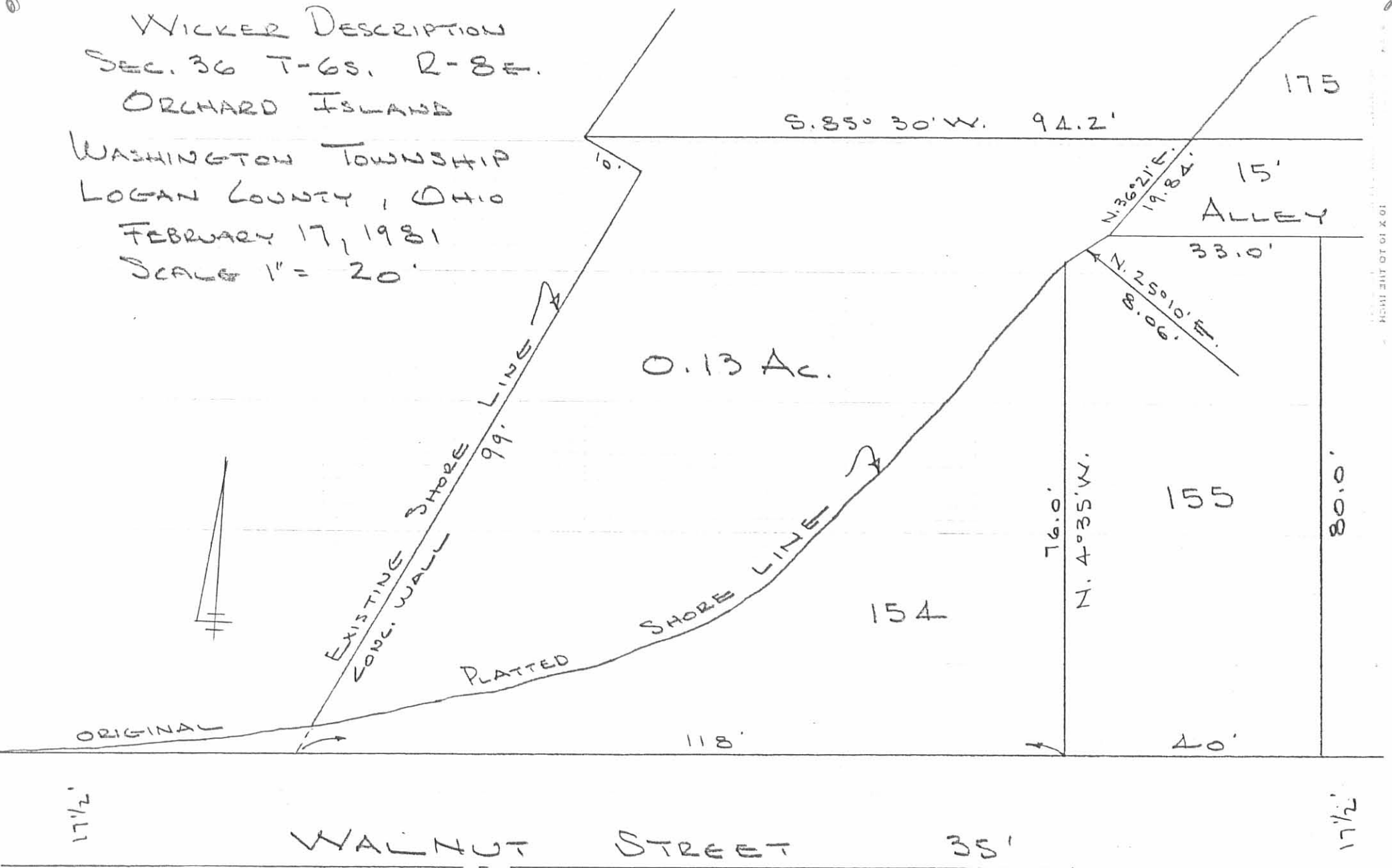

PLAT & DESCRIPTION PREPARED FROM  
 EXISTING RECORDS & SURVEYS BY  
 DAN L. DODSON REG. SURVEYOR 4270

INDEXED ON MAP  
 27044P

Trushel Survey Orchard Island Washington Township Sept. 1961  
0.24 Acre

The following described land being on Orchard Island, Washington Township, Logan County, Ohio and being in Section 36 Town 6 S. Range 8 E.

Beginning at an iron at the S.W. corner of Lot Number 175 and in the north side of a Public Alley which is fifteen feet wide.

Thence with the north side of said Alley ( extended ) S. 85 - 30 W. 94.15 feet to a PK nail in a board wall.

Thence with the said board wall at the edge of Indian Lake the following two courses and distances. N. 30 - 21 E. 112.40 feet to a PK nail and N. 68 - 42 E. 75.80 feet to a PK nail.

Thence S. 19 - 50 E. 66.40 feet to an iron at the N.E. corner of Lot Number 175 of Orchard Island Allotment.

Thence with the N.W. side of said Lot Number 175 south westerly to the place of beginning.

Said described tract containing 0.24 of one acre.

cc  
Logan County Engineer



SD-1  
2704  
INCLUDED ON MAP

On Plot Book

Trushel Survey Orchard Island Washington Township Part Lot 174  
Sept. 1961

The following described being part of Lot Number 174 of Orchard Island Allotment in Washington Township, Logan County Ohio.

beginning at an iron at the S.W. corner of Lot Number 174 of Orchard Island Allotment and in the North side of a Public Alley which is fifteen feet wide.

Thence with the west side of said Lot Number 174 N. 4 - 30 E. 50.00 feet to an iron at the N.W. corner of said Lot Number 174.

Thence S. 18 - 00 E. 51.40 feet to an iron in the north side of said fifteen foot alley.

Thence with the north side of said fifteen foot alley S. 85 - 30 W. 12.00 feet to the place of beginning.

cc  
Logan County Engineer



2704 50-2

INDEXED ON MAP

On Plat Book



ADE PART OF LOT 174

- A IRON
- B IRON
- C IRON
- D IRON
- E IRON
- F IRON
- G PK NAIL
- H PK NAIL
- I PK NAIL

FILE FW-388

**TRUSHEL SURVEY**  
 ORCHARD ISLAND  
 WASHINGTON TOWNSHIP  
 LOGAN COUNTY OHIO  
 SECTION 36 TOWN 6 S. RANGE 8 E.  
 SEPTEMBER 1961  
 1"=15'  
 0' 15' 30' 45'



INDEXED ON MAP  
 2704 SP

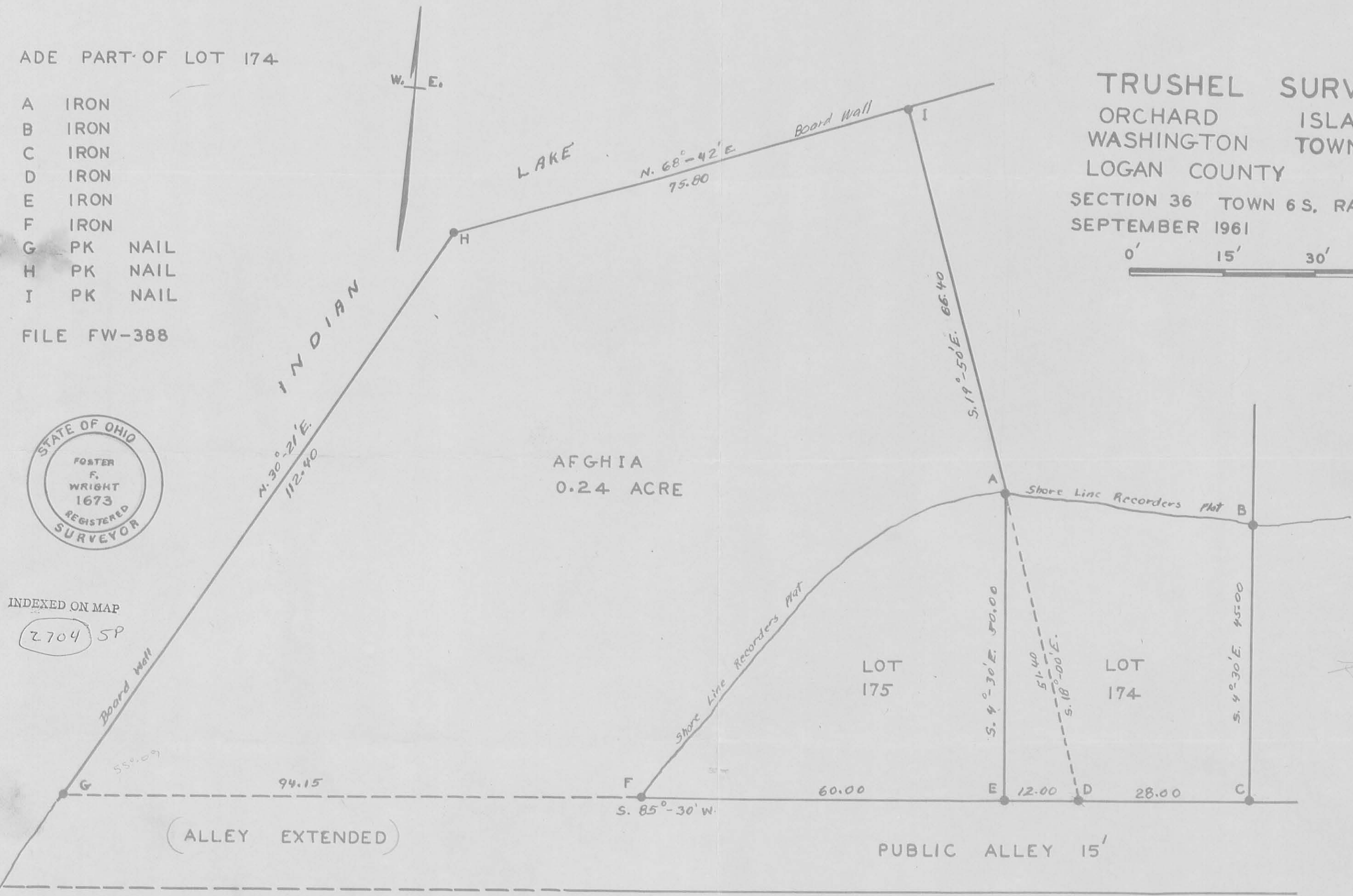

85.30  
 18  
 103-30  
 179-60  
 103-20  
 24-30

Wicker Survey  
Orchard Island

Lot 154 & 155 Extended

- A = 3/4" pipe - "J" pg. 18
- B = Tkd Hub set
- C = 1" pipe found OK
- D = 5/8" p Bar set
- E = " " " on W. line of lot 155 produced
- F = 3/8" p Bar - "I" pg. 18
- G = " " - "L" pg. 18

Points "D" & "E" set as directed by  
Mrs. Wicker.

INDEXED ON MAP  
2704

Dodder  
Whitlow  
Arts

Nov. 4, 1967  
30°  
snow & windy

20

