

SURVEY OF LOT 175 AND 174 PT.
 ORCHARD ISLAND - WASHINGTON TOWNSHIP
 LOGAN COUNTY, OHIO

November 18, 1961

SCALE 1" = 20'

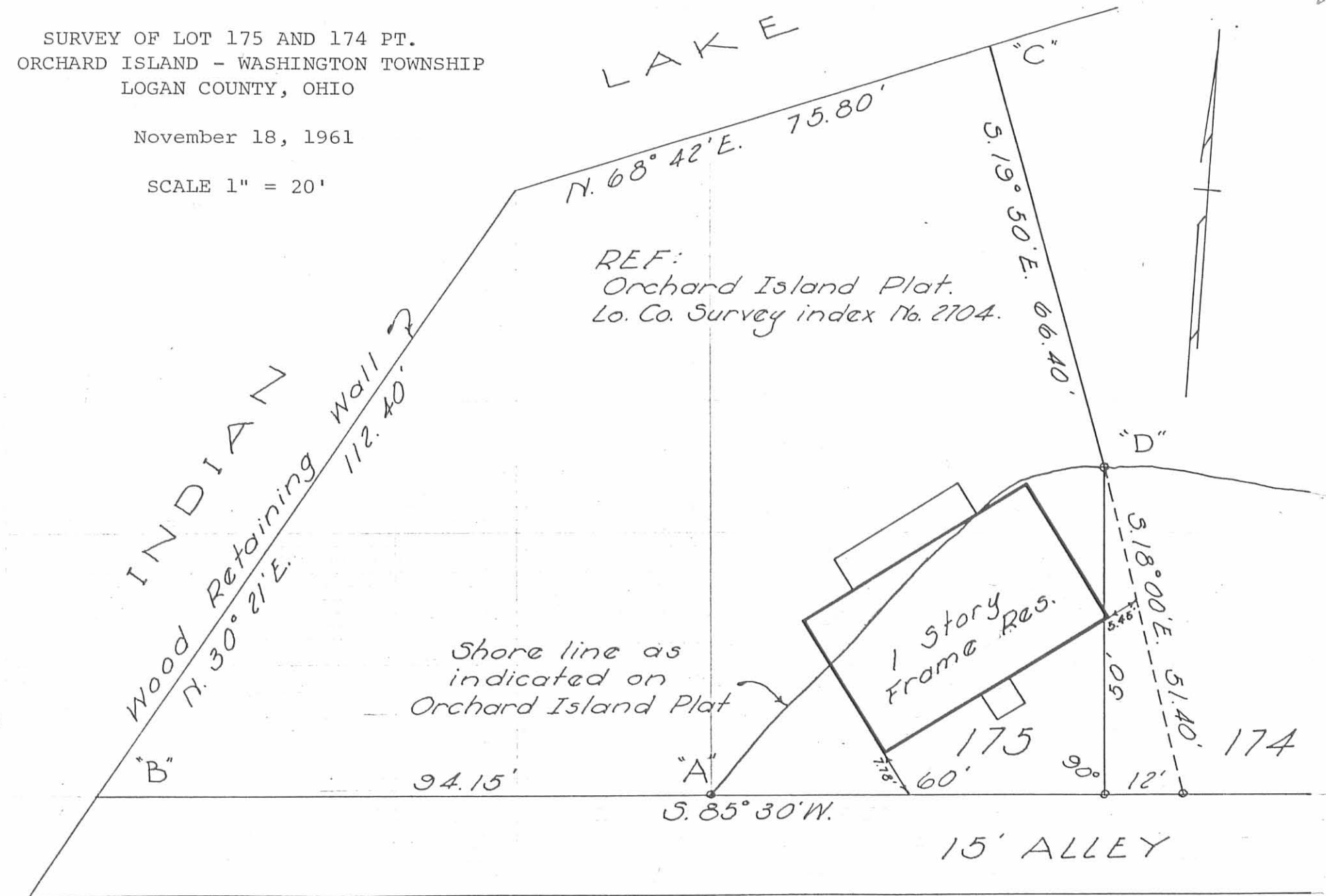

I hereby certify that this plat is a correct representation of a survey made by me and that same shows the improvements as located on the premises. Lines A-B and C-D established by previous survey and are not hereby certified as correct

Dan L. Dodson
 Dan L. Dodson, Registered Surveyor 4270

INDEXED ON MAP
 2610 1P

The following described being on Orchard Island, Washington Township, Logan County, Ohio.

Tract # 1

Being part of Lot Number 174 of Orchard Island Allotment except a triangular tract out of the S.W. corner. The exception being more fully described as follows: Beginning at an iron at the S.W. corner of said Lot 174 and in the north side of a public alley fifteen feet wide.

Thence with the west side of said Lot 174 N. 4 - 30 W. 50.00 feet to an iron at the N.W. corner of said Lot 174.

Thence S. 18 - 00 E. 51.40 feet to an iron in the north side of said public alley.

Thence with the north side of said public alley and with the south side of said Lot 174 S. 85 - 30 W. 12.00 feet to the place of beginning.

Tract # 2

Being on Orchard Island, Washington Township, Logan County Ohio and being in Section 36 Town 6 S. Range 8 E.

Beginning at an iron at the N.W. corner of Lot Number 174. Thence N. 19 - 50 W. 66.40 feet to a P.K. nail in a wooden wall at the edge of Indian Lake,

Thence following the wooden wall at the edge of Indian Lake N. 68 - 44 E. 60.00 feet to a P.K. nail.

Thence S. 4 - 30 E. 86.35 feet to an iron at the N.E. corner of said Lot 174.

Thence with the north side of said Lot 174 N. 87 - 22 W. 40.30 feet to the place of beginning.

The above described land in tract # 2 contains 0.09 of one acre.

cc
Logan County Engineer

20

922 E-9
O.M. Platt Book
572/61
MAR

A IRON
 B IRON
 C NAIL
 D NAIL
 E IRON
 F IRON
 G IRON
 AB EF LOT 174
 ABG PART OF LOT 174
 BCDE LAND 0.09 ACRE

FILE FW-388

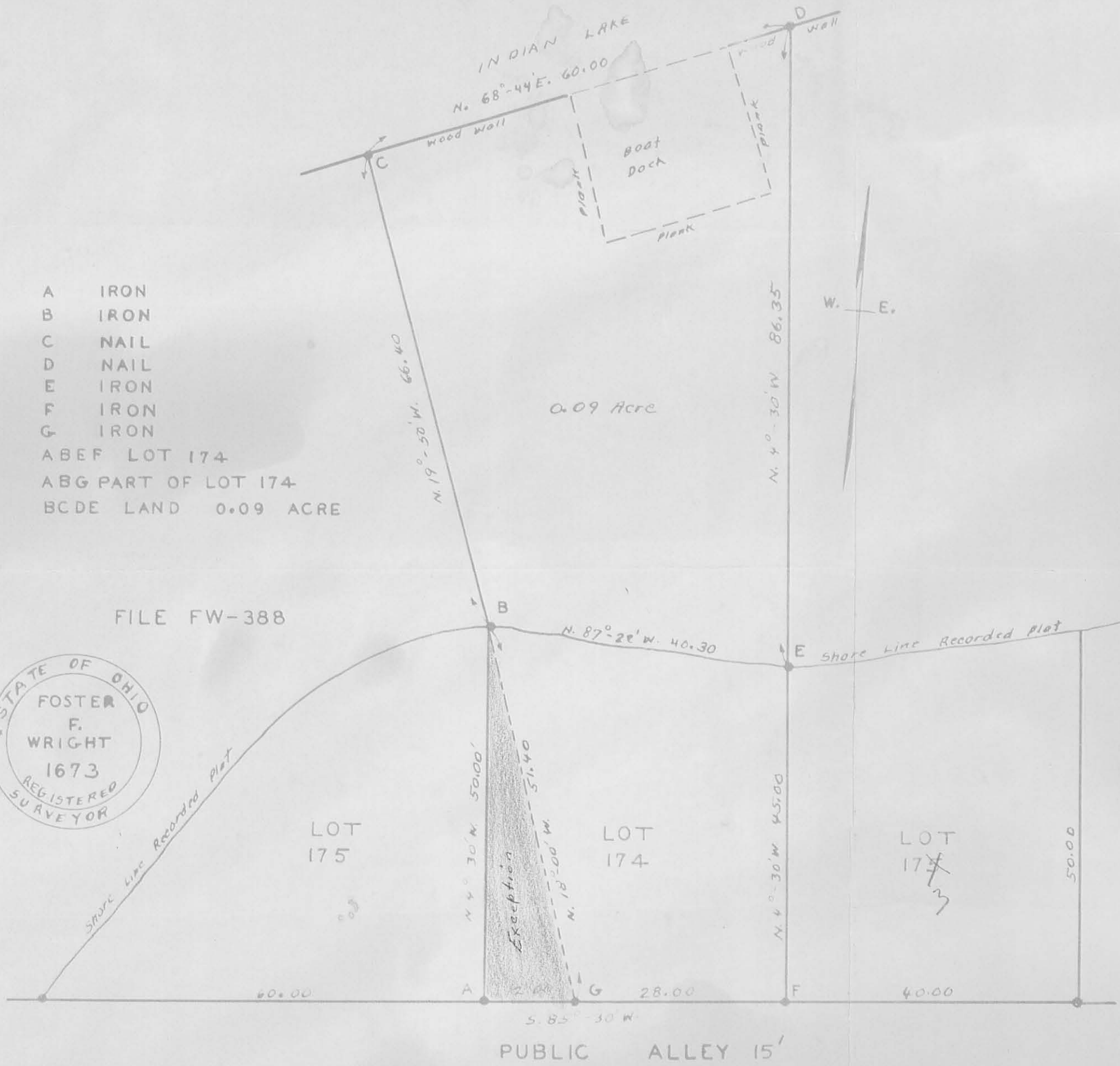

TRUSHEL SURVEY
 ORCHARD ISLAND
 WASHINGTON TOWNSHIP
 LOGAN COUNTY OHIO
 SECTION 36 TOWN 6 S. RANGE 8 E.
 MAY 1961

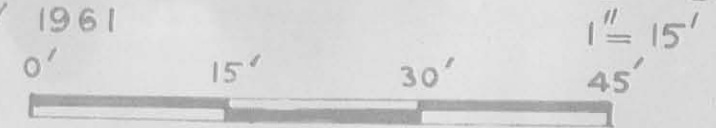

INDEXED ON MAP

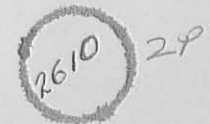

INDEXED ON MAP

REC'D 7-31-09 SM OK

RETRACEMENT SURVEY OF THE
C. KAY LATIMER
PART OF LOT 174
ORCHARD ISLAND SUBDIVISION
PLAT CABINET A, SLIDES 219 & 220
AND 0.09 ACRE TRACT
OFFICIAL RECORD 304, PAGE 406
TRACT I AND TRACT II
SECTION 36, TOWN 6, RANGE 8
WASHINGTON TOWNSHIP
LOGAN COUNTY, OHIO

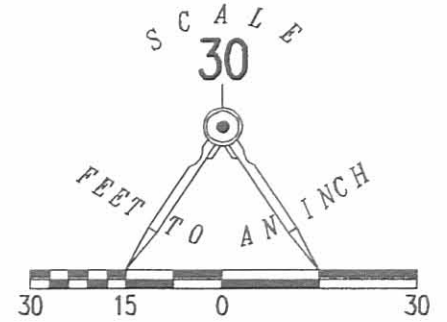

- LEGEND:
- ⊙ 3/4 INCH IRON PIPE FOUND
 - ⊙ 3/8 INCH IRON ROD FOUND
 - ⊕ 1 INCH IRON PIPE FOUND
 - MAG NAIL SET
 - ⊠ "X" FOUND IN CONCRETE

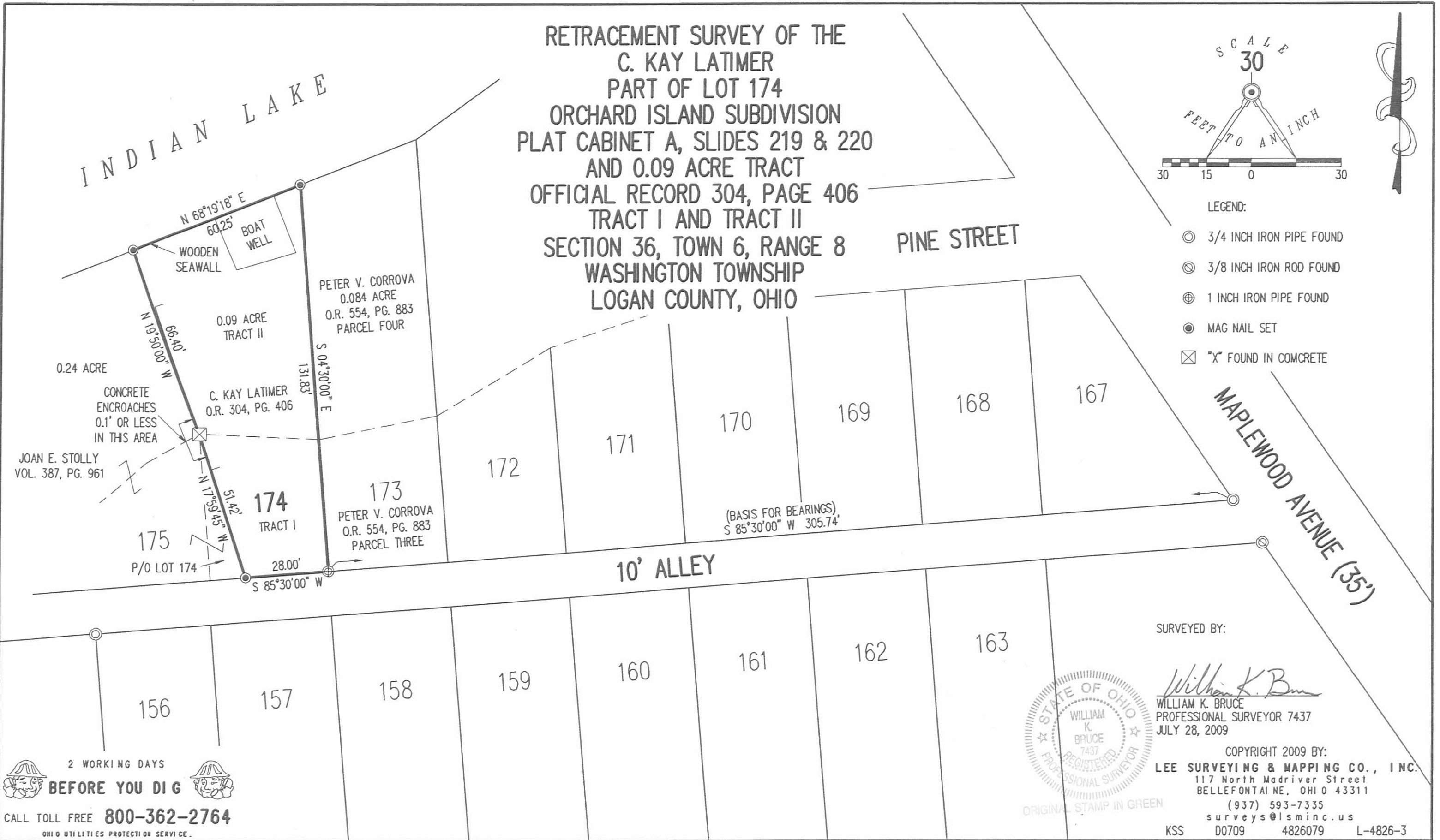

SURVEYED BY:

William K. Bruce
WILLIAM K. BRUCE
PROFESSIONAL SURVEYOR 7437
JULY 28, 2009



ORIGINAL STAMP IN GREEN

COPYRIGHT 2009 BY:
LEE SURVEYING & MAPPING CO., INC.
117 North Madriver Street
BELLEFONTAINE, OHIO 43311
(937) 593-7335
surveys@lsmcinc.us
KSS D0709 4826079 L-4826-3

2 WORKING DAYS
BEFORE YOU DIG
CALL TOLL FREE 800-362-2764
OHIO UTILITIES PROTECTION SERVICE.

INDEXED ON MAP
2610 3P

LOT 174 & 175
ORCHARD ISL.

Dodson
Tavis

11/18/61

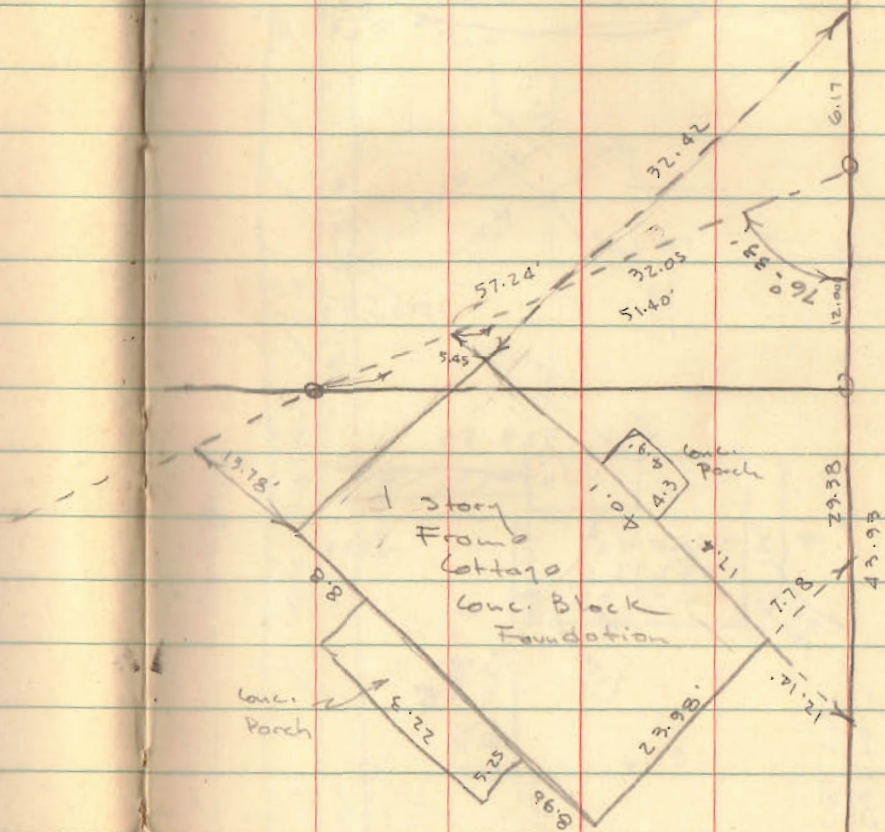

INDEXED ON MAP
2610