

POPULAR ST. (35' R/W)

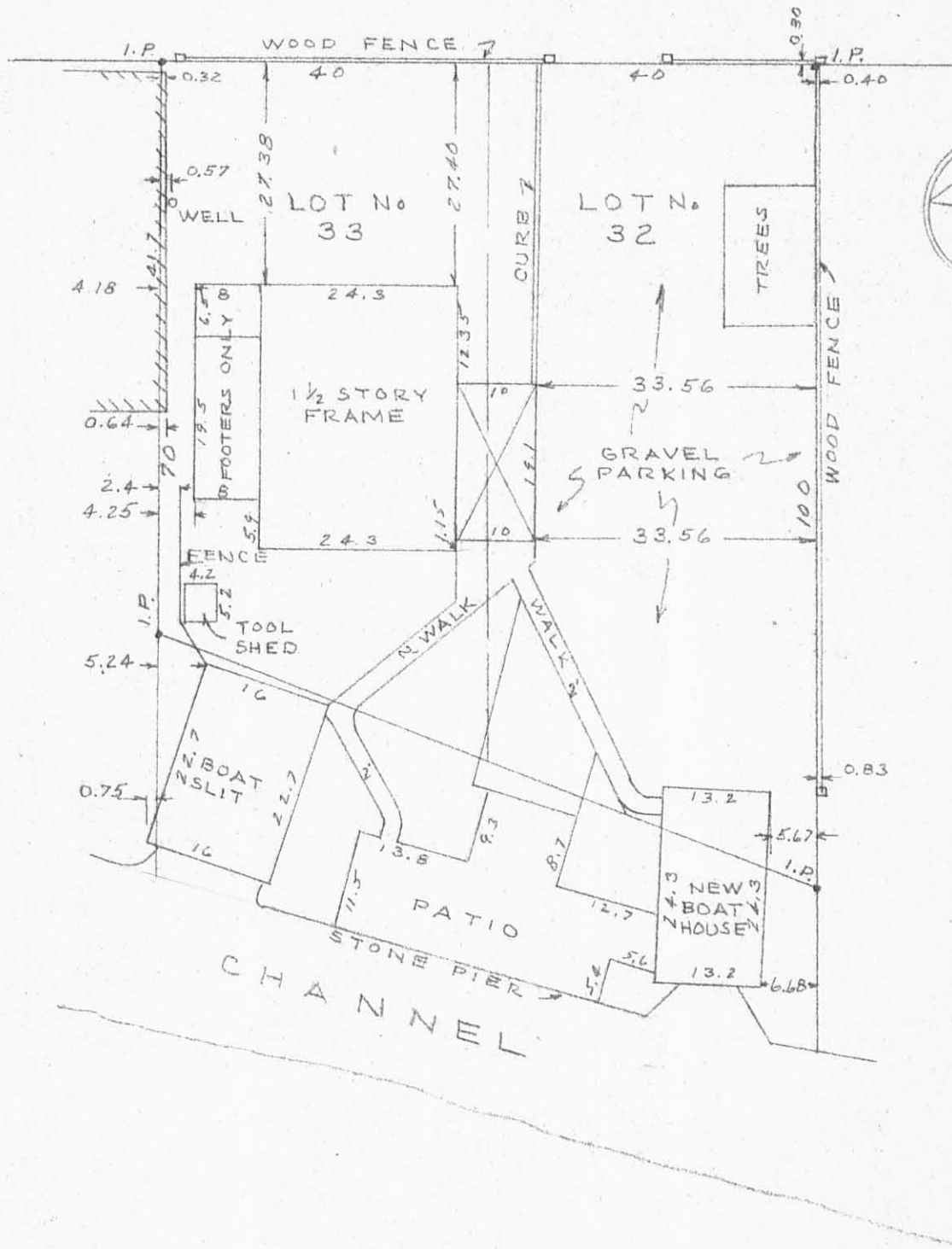

LOCATION SURVEY
 LOT No 32 & LOT No. 33
 ORCHARD ISLAND
 WASHINGTON, TWP, LOGAN COUNTY
 OHIO

SCALE 1" = 20'

JULY, 1, 1958

HAROLD R. McCLURE - ENGINEERING Co
 3601 S. DIXIE HIGHWAY AX 3-4108
 DAYTON 39 OHIO.

INDEXED ON MAP

2472 IP

INDEXED ON MAP

POPULAR STREET - 35'

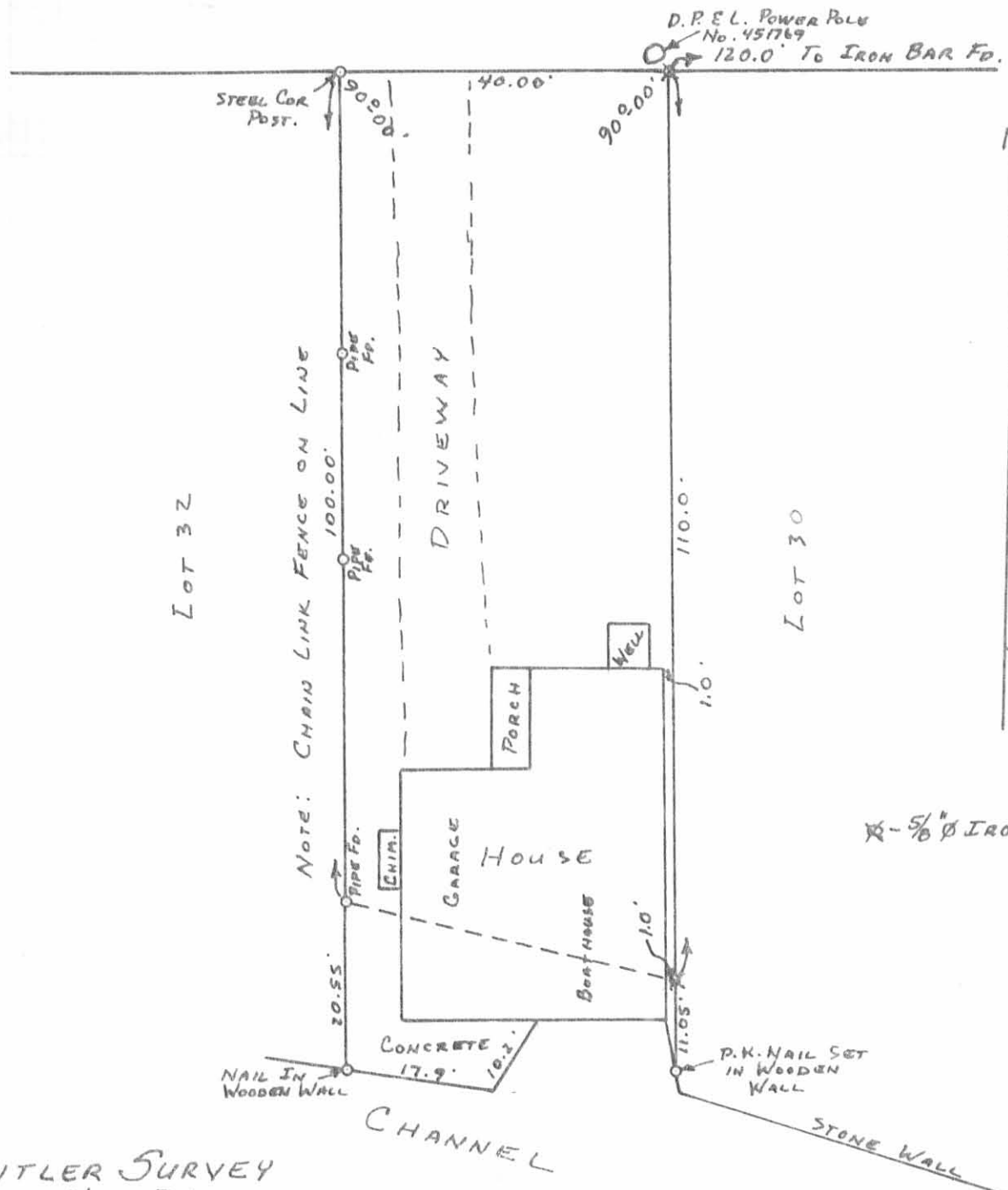

Lot 32

Lot 30

NOTE: CHAIN LINK FENCE ON LINE

DRIVEWAY

Garage House

PORCH

Best House

CHANNEL

1/2" Ø IRON BARS SET.



SPITLER SURVEY
 Lot No. 31
 ORCHARD ISLAND
 WASHINGTON TOWNSHIP
 LOGAN COUNTY, OHIO
 NOVEMBER 8, 1980

SCALE: 1" = 20'

LP

SURVEYED AND PLATED BY:
 DANIEL E. GILBERT, P.S.
 REG. SUR. NO. 5402
 1041 N. MAIN ST.
 BELLEFONTAINE, OHIO 43311

Received 5-8-86

POPULAR STREET - 35'

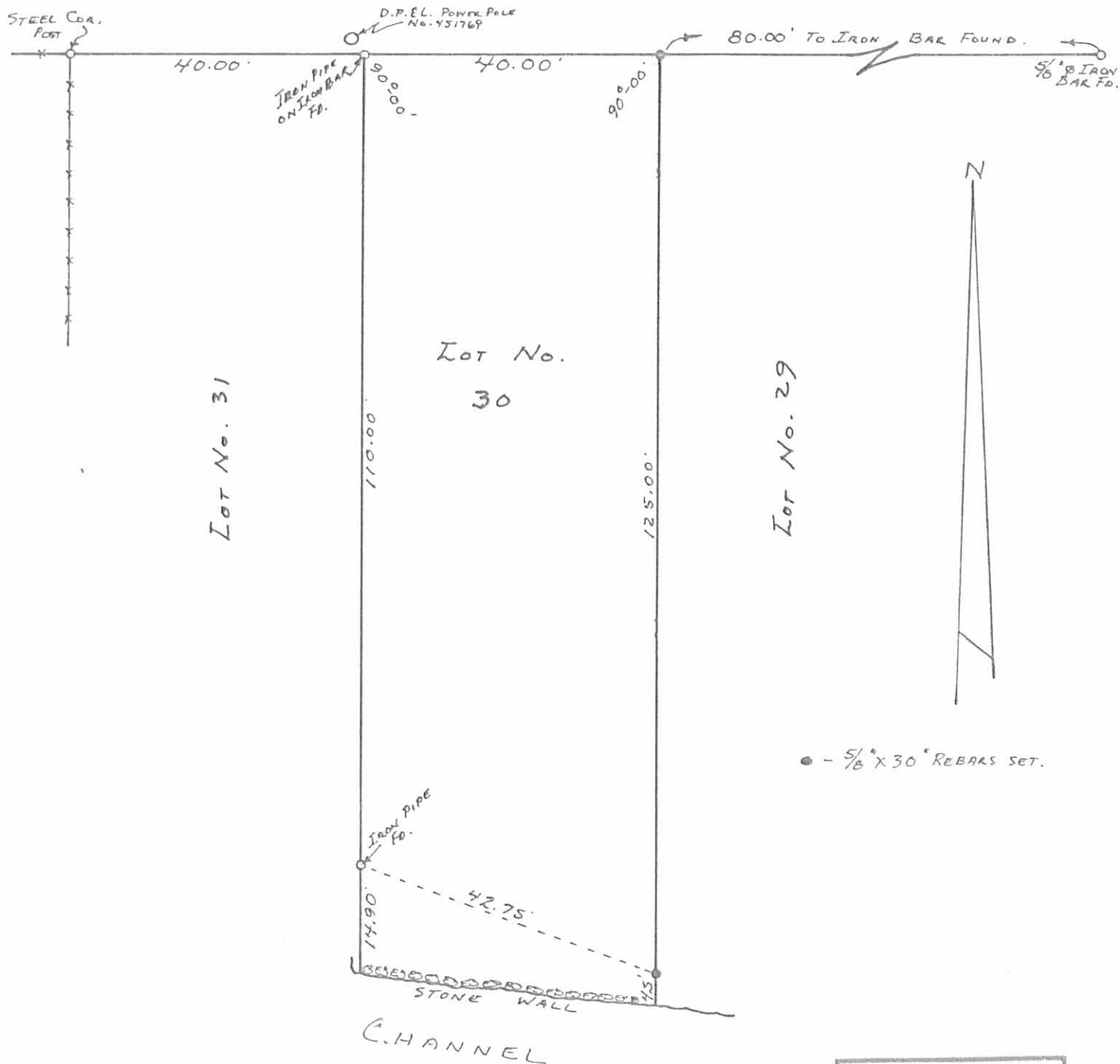

● - 5/8" X 30" REBARS SET.

INDEXED ON MAP
2472 3P

HORSTMAN SURVEY
Lot No. 30
ORCHARD ISLAND
WASHINGTON TOWNSHIP
LOGAN COUNTY, OHIO
MAY 3, 1986



Daniel E. Gilbert

DANIEL E. GILBERT, P.S.
REG. SUR. NO. 5402
105 ORGAN ST.
BELLEFONTAINE, OHIO 43311

SCALE: 1" = 20'

2472