

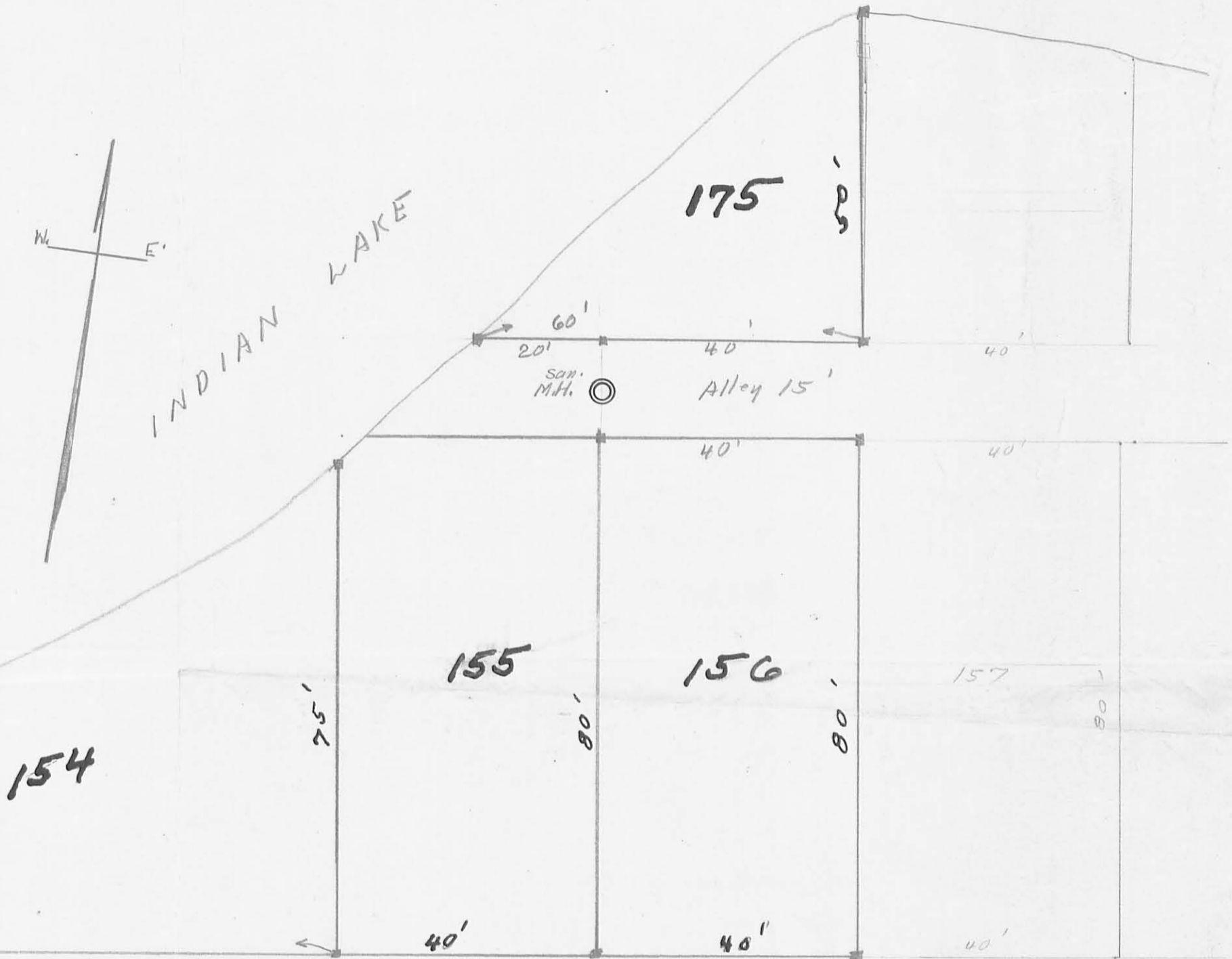

INDIAN LAKE

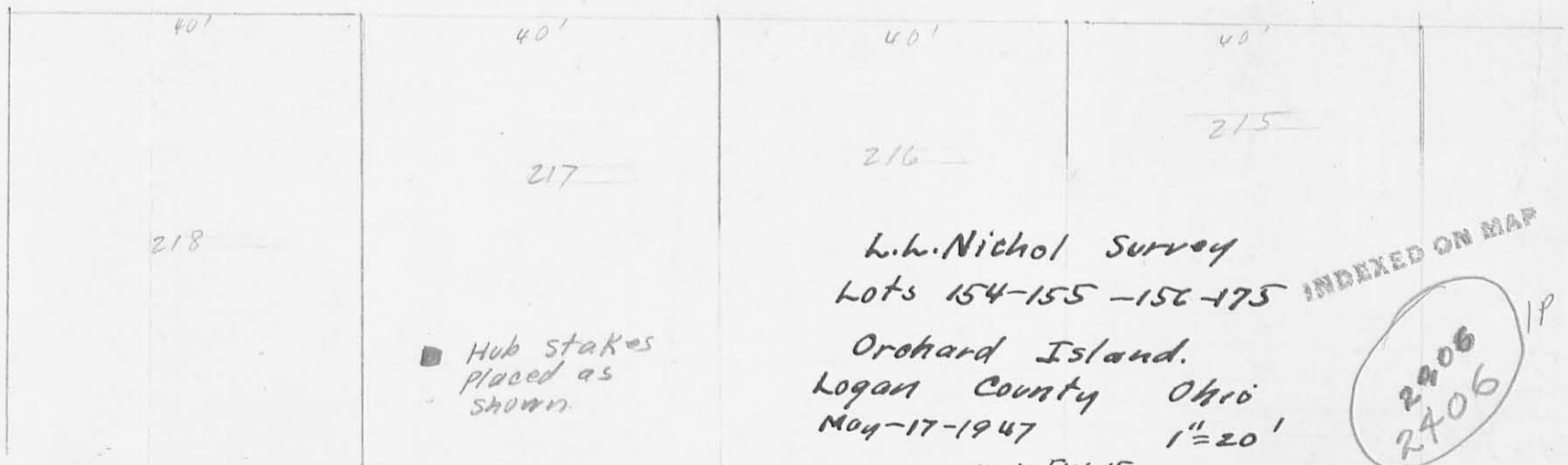

Walnut St. 35'



Hub stakes placed as shown.

L.W. Nichol Survey
 Lots 154-155-156-175
 Orchard Island.
 Logan County Ohio
 May-17-1947

Book FW-15
 Page 163
 F.F. Wright
 Grover Wilgus
 C.A. Fulton

INDEXED ON MAP

2406
 2406 1P

INDEXED ON MAP

Waldiana Ave 33

LOT 155 EXTENDED
ORCHARD ISLAND
NOVEMBER 4, 1967

The following described real estate situated on Orchard Island, Washington Township, Logan County, Ohio and being part of Section 36, Town 6 south, Range 8 east and more particularly described as follows:

Commencing at an iron pipe in the north line of Walnut Street at the southwest corner of Lot 155 of said Orchard Island as shown on Logan County Recorders Plat Book B, Volume 2, Page 121; thence with the west line of said lot 155 N.4° 35'W. 76.0 feet to an iron bar at the northwest corner of said lot, said iron bar being the beginning point of this description; thence continuing N.4° 35'W. 115.0 feet to the shoreline of Indian Lake, passing an iron bar at 110.0 feet; thence with said shoreline N.70° 07'W. 20.7 feet; thence S.4° 35'E. 101.5 feet to an iron pipe in the north line of a 15 foot alley at the southwest corner of lot 175, passing an iron bar at 4.5 feet; thence S.36° 21'W. 19.84 feet to an iron bar in the south line of said 15 foot alley at a northerly corner of lot 155; thence S.25° 10'W. 8.06 feet to the place of beginning.

Containing 0.05 of an acre more or less.

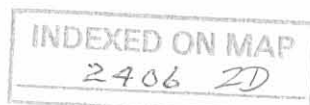

LOT 155 EXTENDED
 ORCHARD ISLAND
 LOGAN COUNTY, OHIO
 NOV. 4, 1967
 SCALE 1" = 20'
 O = 5/8" IRON BAR SET
 DAN L. DODSON
 REG. SURVEYOR 4270
 BELLEFONTAINE, O.

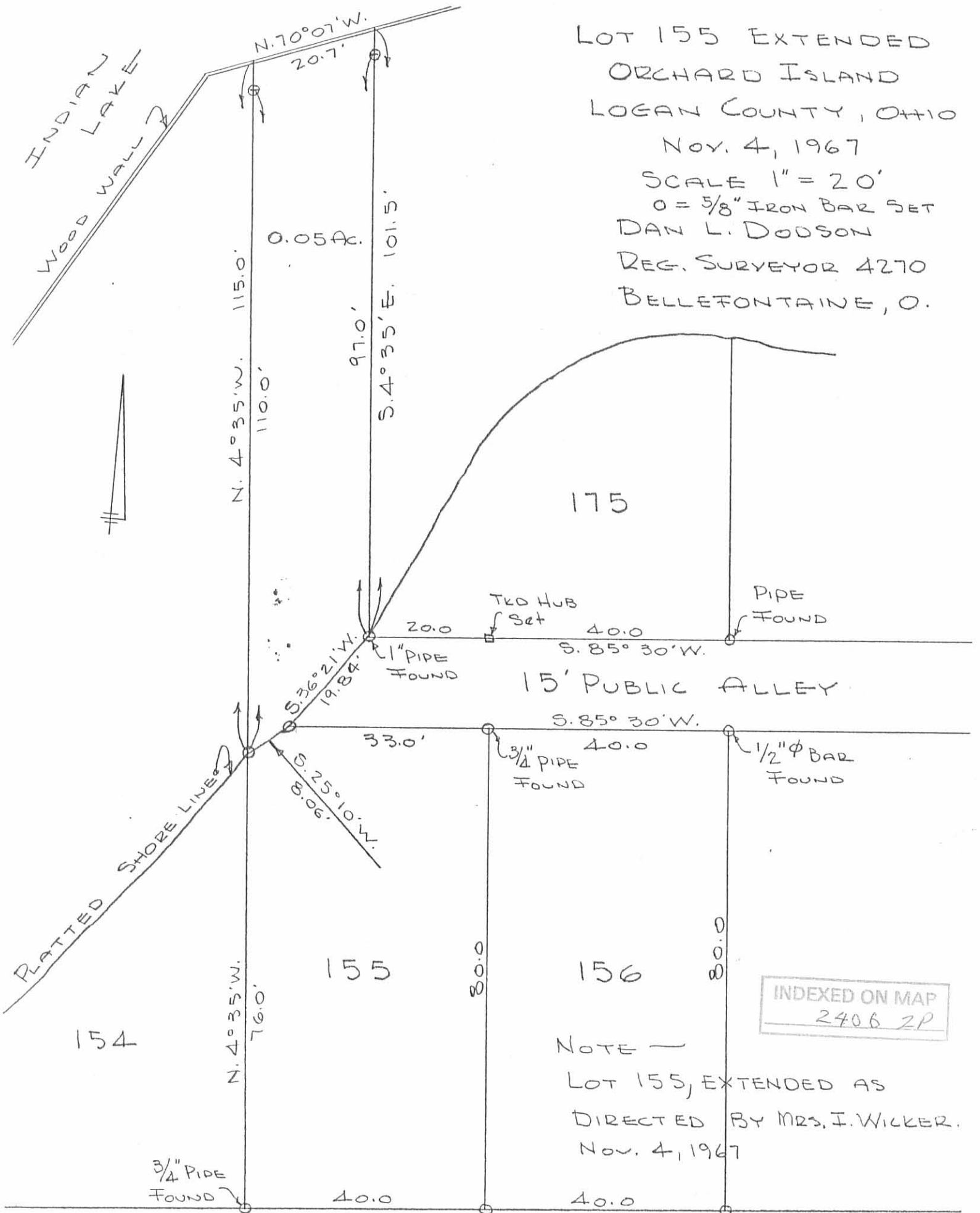

INDEXED ON MAP
 2406 2P

NOTE —
 LOT 155, EXTENDED AS
 DIRECTED BY MRS. J. WICKER.
 NOV. 4, 1967

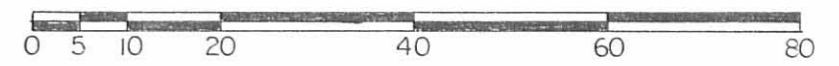
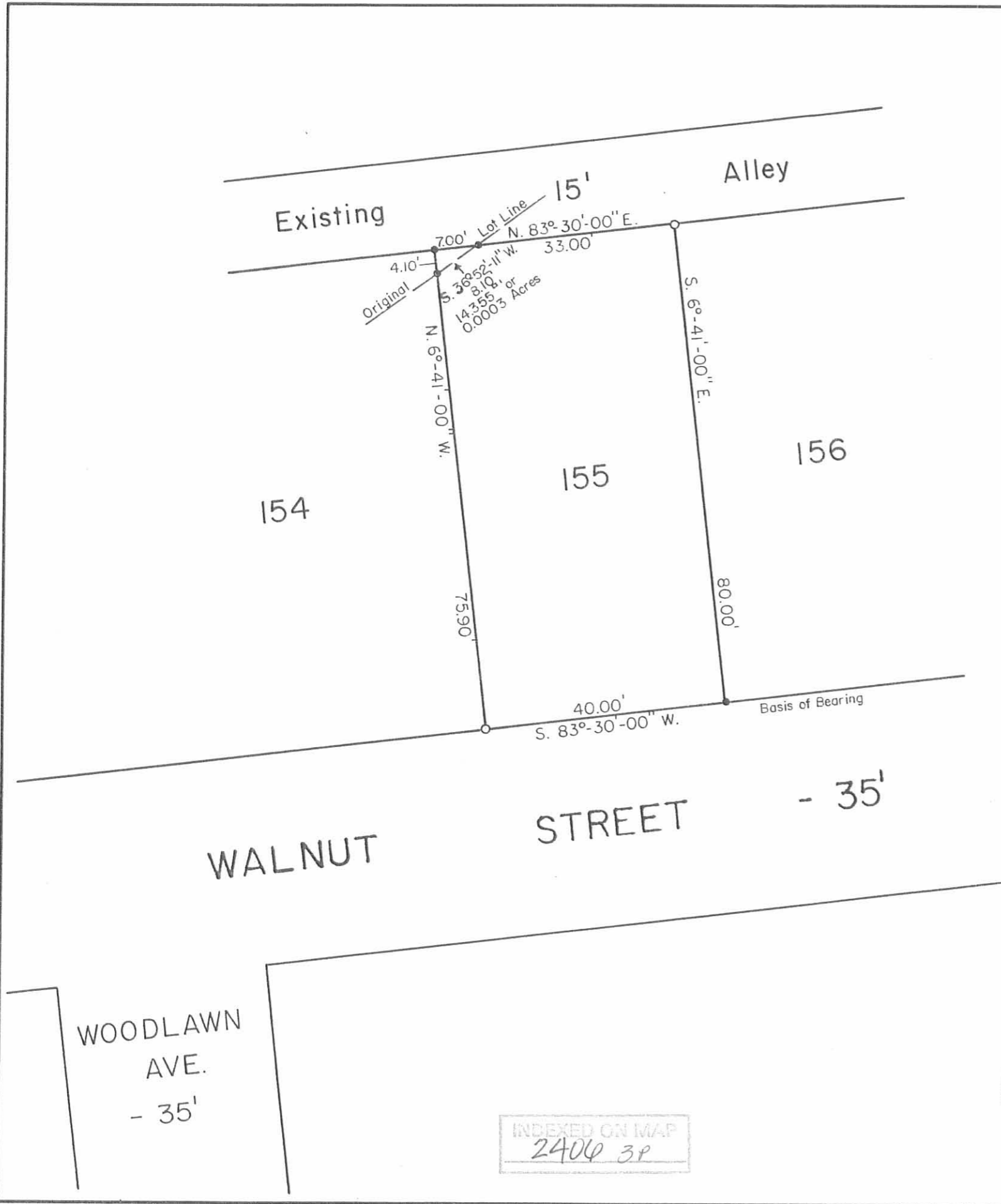

Scale: 1" = 20'

SYMBOLS:

- - 5/8" Rebars Fd.
- - 3/4" Iron Pipes Fd.

Reference:

Orchard Island Plat (10-12-1910)
Plat Cab. A Slide 219.

Survey of Lot No. 155 and Extension,
Orchard Island, Section No. 36 T.6 S. R.8 E.,
Washington Township, Logan County, Ohio.

SCALE: 1" = 20'	APPROVED BY:	DRAWN BY: DEG
DATE: 5-30-2000		REVISED:

Daniel E. Gilbert
Daniel E. Gilbert, P.S.
Reg. Sur. No. 5402

DRAWING NUMBER
2000-028



INDEXED ON MAP
2400 3P

Wicker Survey
ORCHARD ISLAND

LOT 155-156

"0"

- A = P-K found, 17.50 from East Iron Dow, on West line of Woodlawn Ave
- B = P-K Set
- C = " "
- D = " "
- E = " "
- F = Found $\frac{1}{2}$ " ϕ Bar bent, replaced with $\frac{5}{8}$ " ϕ Bar
- G = Hub Found, replaced with $\frac{5}{8}$ " ϕ Bar
- H $\frac{3}{4}$ " pipe found, OK
- I $\frac{5}{8}$ " ϕ Bar Set
- J = $\frac{3}{4}$ " pipe found set in old hub, OK
- K = $\frac{1}{2}$ " ϕ Bar found with pipe top OK
- L $\frac{5}{8}$ " ϕ Bar Set 33.0' from "J"
- M = 2" pipe Found "OK"
- N = 1" pipe set
- O = $\frac{3}{4}$ " pipe found, 0.1 east of line, reset on line
E.A.M.-N. (N.W. cor. lot 170)

INDEXED ON MAP
2406

Dodson
Whittow
Arts

10/28/67
3:50
light snow

18

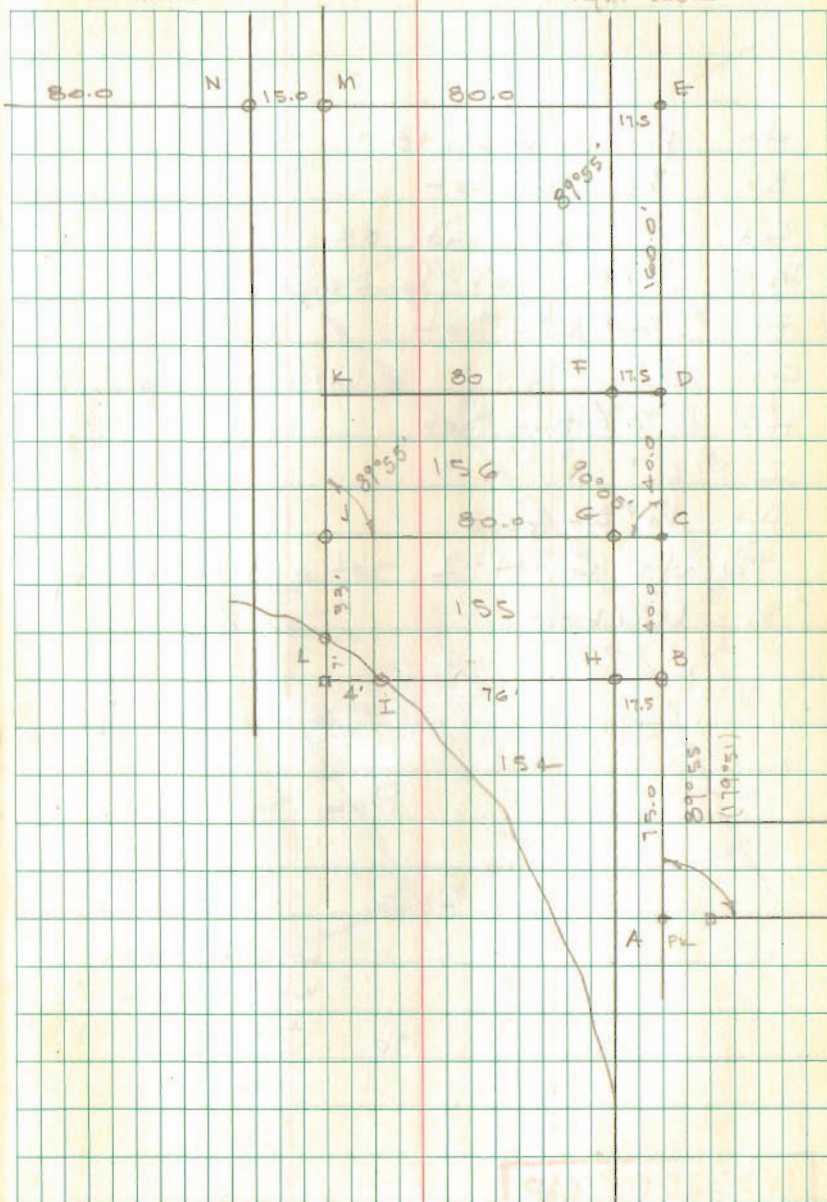

911717
007C