

Orchard Island Incorporated

Orchard Island - 0.05 acres, Park near Lot 52 .

The following described land in Washington Township, Logan County, Ohio, and being in Section 36, Town 6 South, Range 8 East.

Beginning at an iron at the N.E. corner of Lot No.52 (Orchard Island); thence North with the West side of Grove Avenue 17.5 feet to the center of Park Street; thence East with the center of Park Street produced 115.5 feet to a 2 inch iron, said iron being the center of a ~~circle~~ having a radius of 55.0 feet, and said circle being the tract herein described, containing 0.05 acres more or less, and being the same tract as surveyed 1935 as shown and recorded on Plan F-41 Page 3, Logan County Surveyor's Records.

↑
(now S-18)

INDEXED ON MAP
2019 10

①

SEE S-18 FOR ENTIRE PLAT

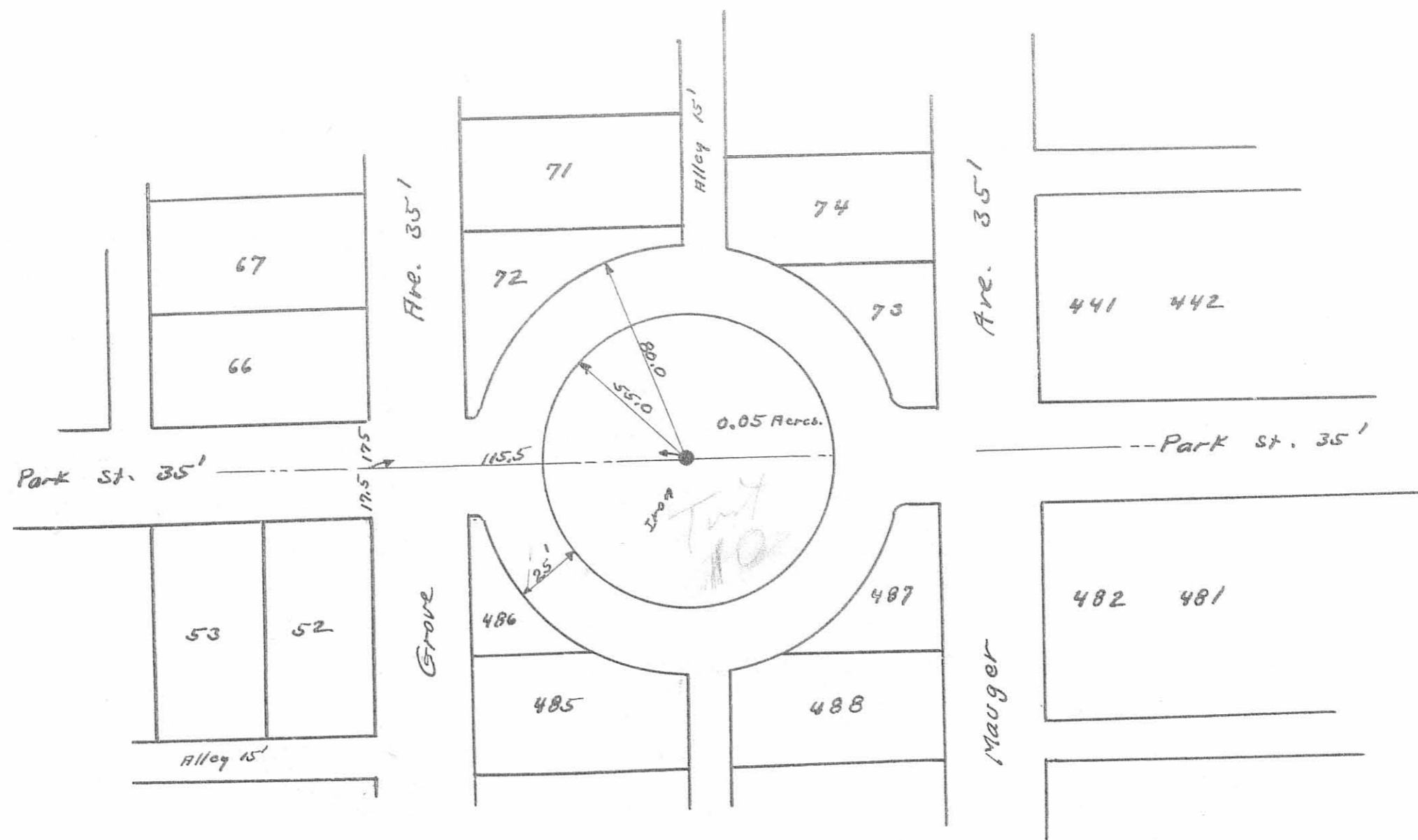

PARK

Irons. All other corners 2" x 2" Hubs
 Field notes Logan County Surveyors Book
 No. 590 Pages 18 and 19
 See Plan E-18.
 Surveyed April -1935 F. Wright
 E. Corc.

INDEXED ON MAP
 2019 1P



AUGUA BLC

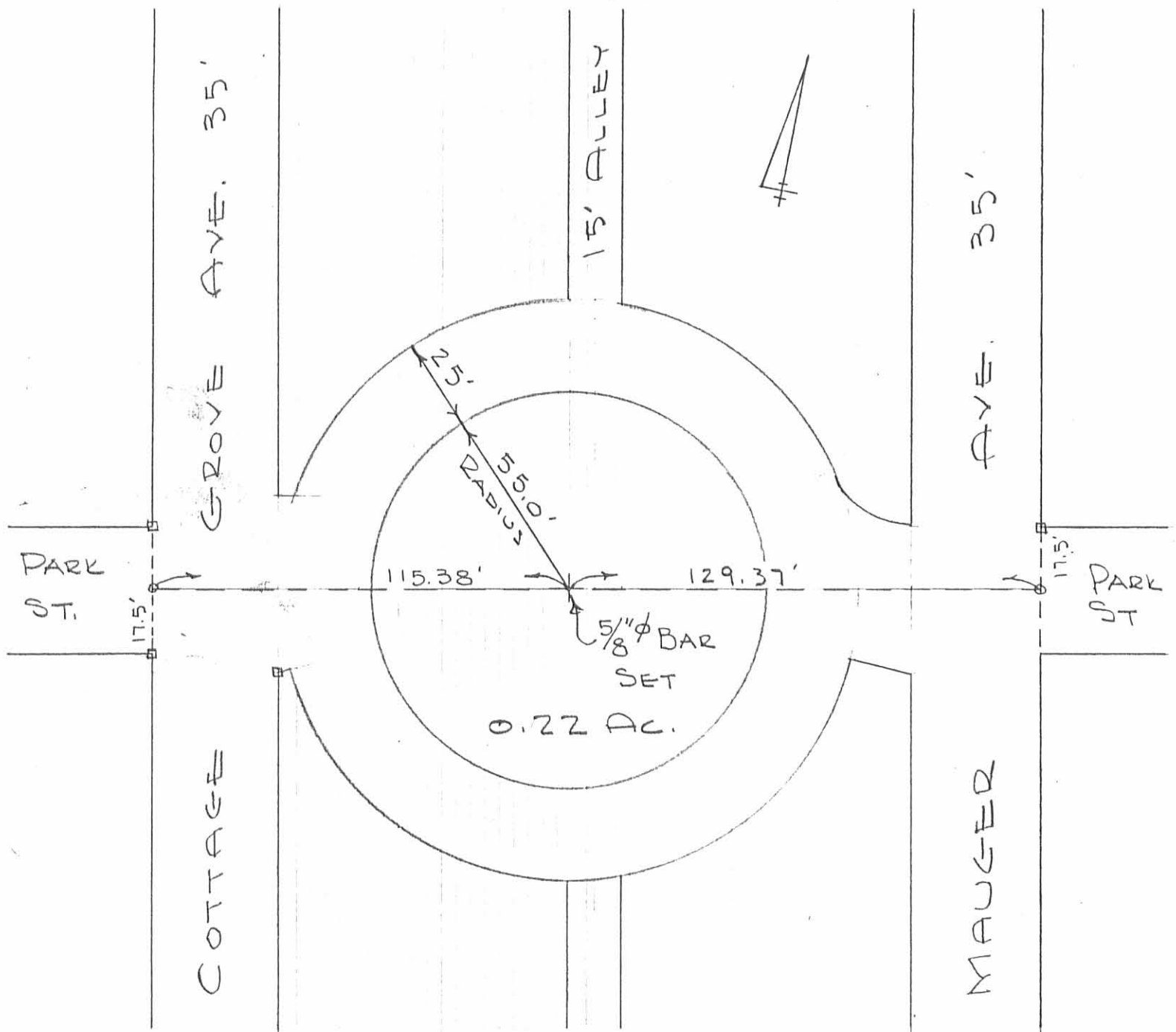

SURVEY OF PARK CIRCLE
 ORCHARD ISLAND
 WASHINGTON TOWNSHIP
 LOGAN COUNTY, OHIO
 AUGUST 22, 1970
 SCALE 1" = 40'
 □ = CAST IRON MON. FOUND

REFERENCE:

Co. F.B. 590 Pg. 32
 Co. F.B. 652 Pg. 13 & 16

INDEXED ON MAP
 2019 ZP

DAN L. DODSON
 REG. SURVEYOR 4270
 BELLEFONTAINE, O.

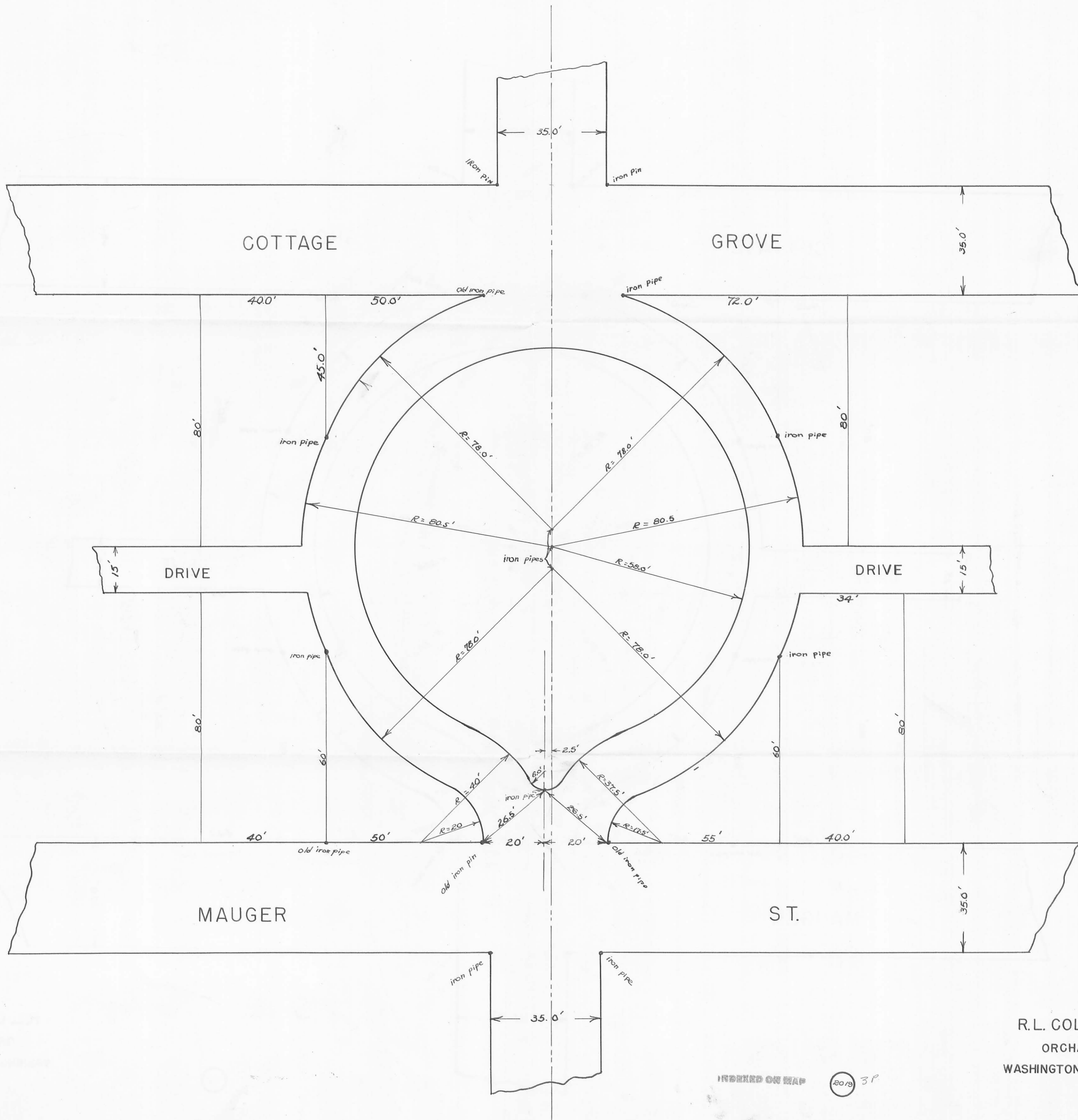

SURVEY
 R.L. COLVIN PROPERTY
 ORCHARD ISLAND
 WASHINGTON TWP. LOGAN CO., OHIO

INFERRED ON MAP (20/19) 3P

SCALE: 1" = 20'