

SURVEY OF LOT 137, ORCHARD ISLAND

WASHINGTON TOWNSHIP, LOGAN COUNTY, OHIO

FOR

CHESTER R. AUSTIN

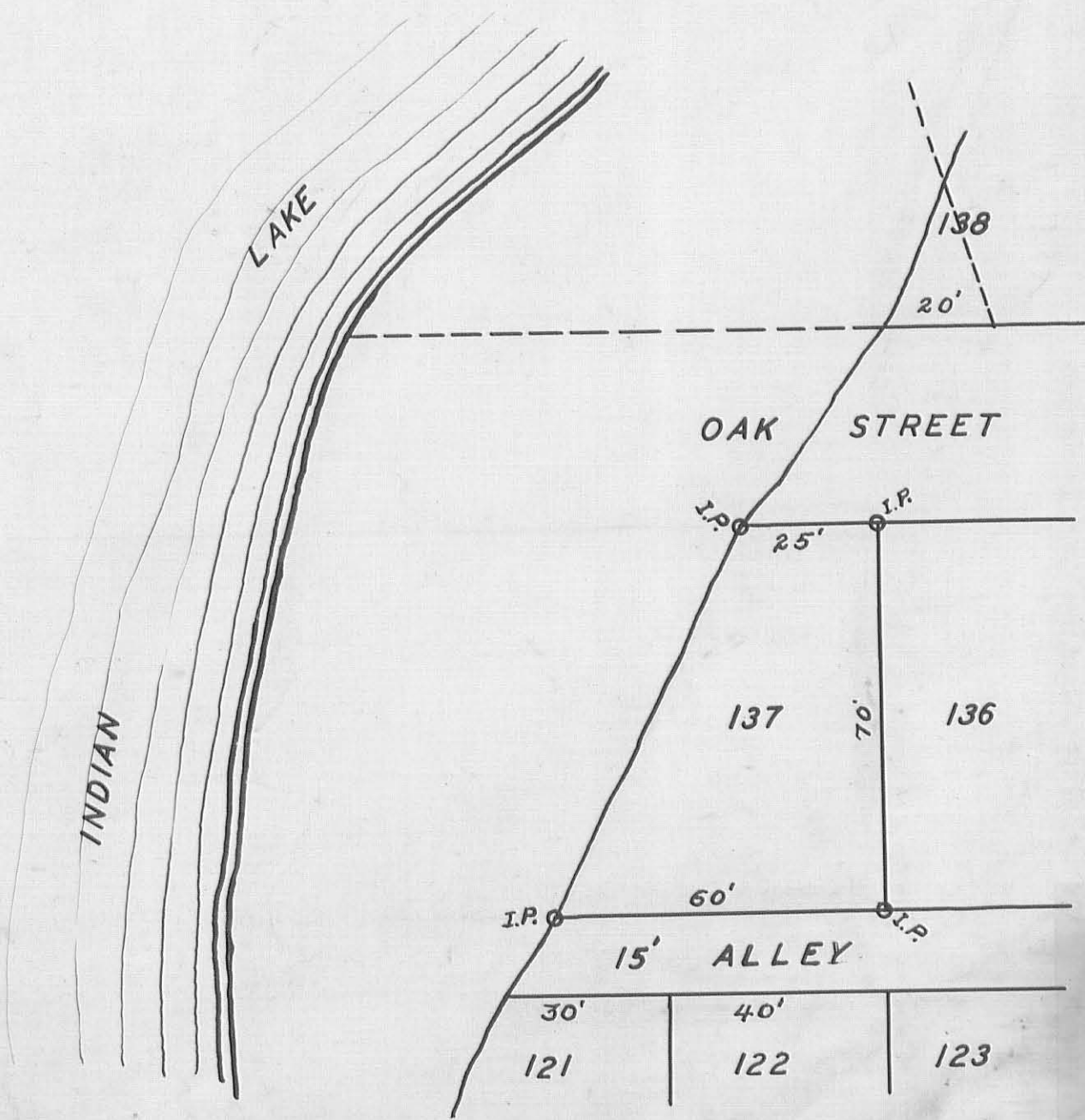

1P
April 1940

E.K. Core

Lot No. 137 Extension Description
Orchard Island Plat

The following described real estate situated on the Island of Orchard, Township of Washington, County of Logan, State of Ohio and being a part of Section 36, T.6S., R.6E. and being an extension to Lot No. 137 of the Orchard Island Plat as recorded in Plat Book B Volume 2 Page 121:

Beginning at an iron bar at the northwest corner of Lot No. 137 as recorded, in the south line of Oak Street;

Thence with the west line of Lot No. 137, S. 20° 02' W. 78.20 feet to an iron pipe at the southwest corner to Lot No. 137 and in the north line of a 15.00 foot alley;

Thence with the north line of said 15.00 foot alley extended, S. 83° 20' W. 56.95 feet to the shore line of Indian Lake, passing through an iron bar at 40.35 feet;

Thence with the shore line of Indian Lake, the following three courses and distances, N. 6° 20' E. 24.80 feet, N. 16° 50' E. 22.50 feet and N. 21° 50' E. 28.17 Feet to the south line of Oak Street extended;

Thence with the south line of Oak Street extended, N. 83° 20' E. 64.00 feet to the place of beginning, passing through an iron fence post at 22.60 feet, containing 0.101 Acres, more or less.

I hereby certify that this a true and accurate description of a survey made by me on December 11, 1976.

Daniel E. Gilbert, P.S.
Reg. Sur. No. 5402
1041 N. Main St.
Bellefontaine, Ohio 43311



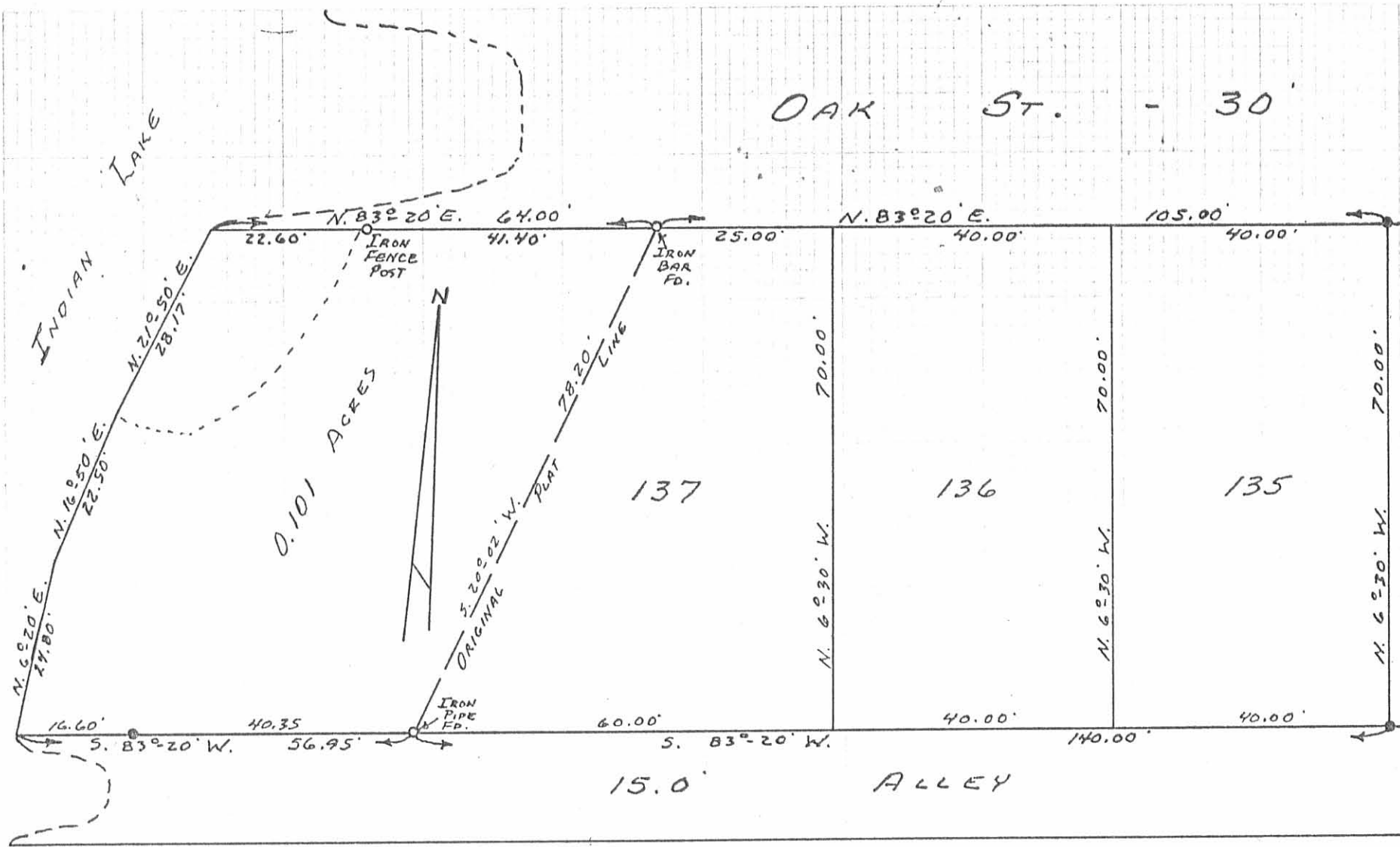

KREUFEL & BUSER CO. EAST PITTSBURGH, PA.

● - 5/8" Ø IRON BARS SET.

1884 2P

INDEXED ON MAP

SURVEYED AND PLATTED BY:
 DANIEL E. GILBERT, P.S.
 REG. SUR. NO. 5402
 1041 N. MAIN ST.
 BELLEFONTAINE, OHIO 43311

SURVEY OF LOTS 135, 136, 137
 AND EXTENSION TO LOT 137
 SECTION 36 T.6S. R.8E.
 ORCHARD ISLAND
 WASHINGTON TOWNSHIP
 LOGAN COUNTY, OHIO
 DECEMBER 11, 1976

SCALE: 1"=20'