

Road 215
Washington Tap.

Sta. 0+00 to 8+52 30' Road

See Road record 2 Page 332 and 334
Dec. 1882

Sta. 8+52 To 37+36.5 30' Road

See Road record 1 Page 138
Aug. 1861

Sta. 37+36.5 To 85+36 60' road

Commissioners Journal 7
Page 141 Sept. 1843

Stakes 15' on North only Sta. 0+00
To 15+36

No stakes 15+36 To 35+36.5

Stakes 25' from both sides

Sta. 35+36.5 To 85+36

Sept. 15-1933
Nice Day 35
Wright
C.C. Richardson
J.E. Carder
C.C. Stubs.

Sept-13-1933
Wright
C.C. Richardson
E.S. Heminger
Looking for
stubs.

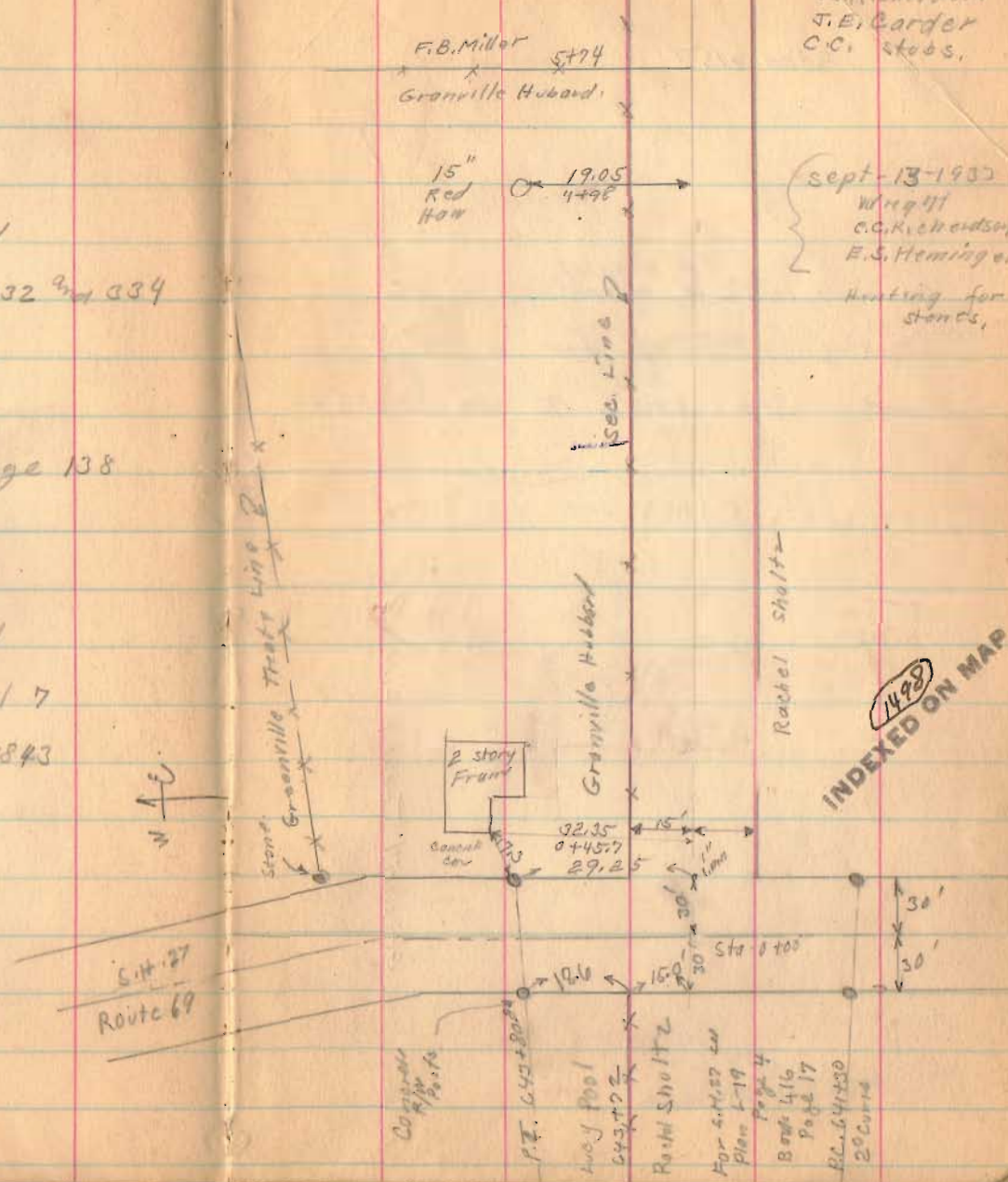

INDEXED ON MAP
1498

Road 215

Jan. 4, 1937 { F. Wright
G. Wilgus

Stakes Placed for a 40'
Road. Sta. 8+52 To Sta. 29+09.6

- 60' R/W -

Greenhill Tract 4 Line 2

1498
INDEXED ON MAP

9-15-33 36

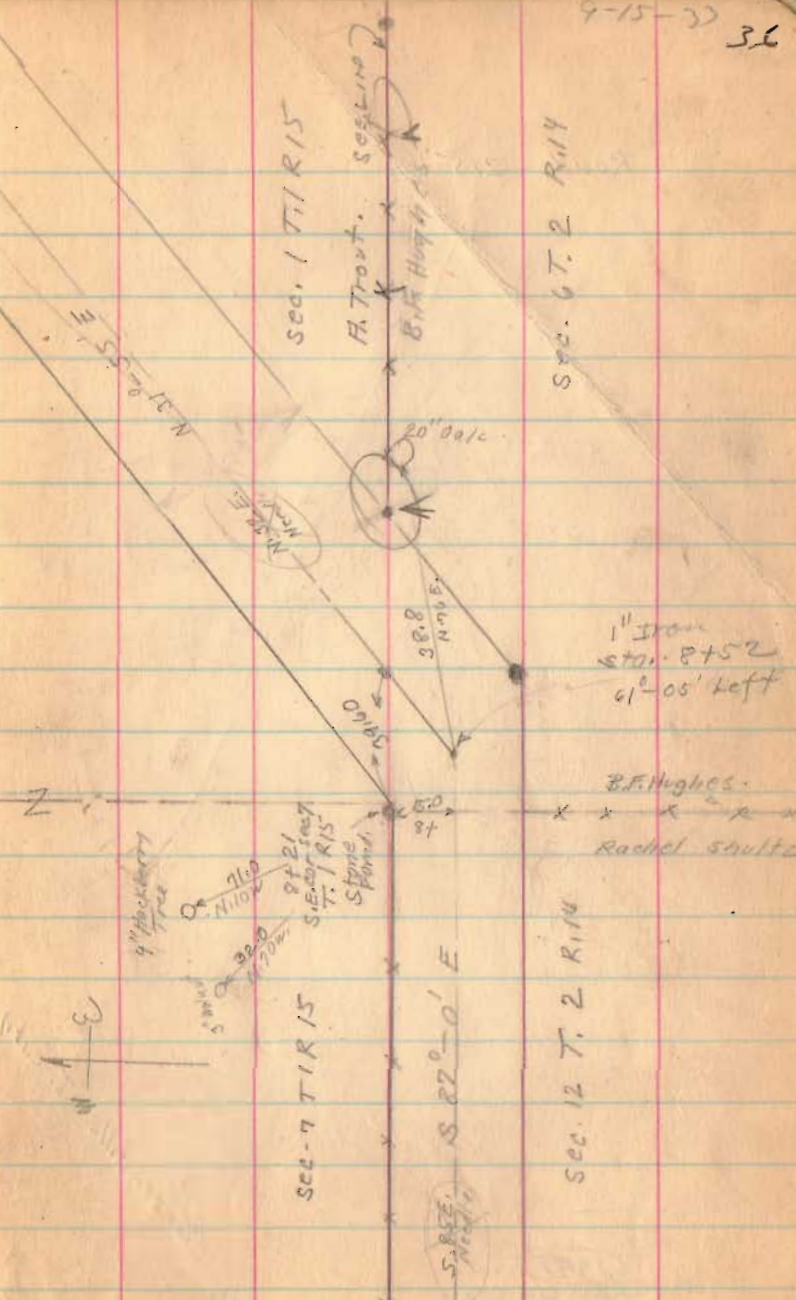

Sec. 1 T 1 R 15

H. Trout. 200' Long

B.F. Hughes

Sec. 6 T. 2 R. 14

1" Iron
Sta. 8+52
60' os' Left

B.F. Hughes.
Rachel Schulte

Sec. 7 T 1 R 15

S 22-0' E

Sec. 12 T. 2 R. 14

9-15-33

Road, 215



AREA No. 215

Line 7

Greenville Treaty



50.9
13+35

1498

INDEXED ON MAP

9-15-33 39

Road. 215



85+36 End at Road 54
 49+99.5 $\frac{1}{2}$ Commissioner's Journal 7 Page 191
 35+36.5 $\frac{1}{2}$ 160+143 Poles = 4999 $\frac{1}{2}$ feet of 60' Road
 Sta. s. end 60' Road.

Line 36+894



J. Wallace
~~34+58~~
 35+62

35+36.5 s end 60' Road
 see Note opposite Page.

Road 215

9-15-37
40

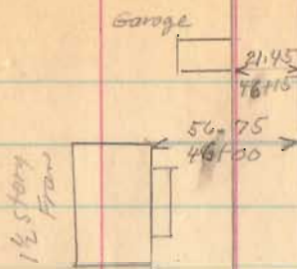

~~N.E.E.
N.E.E.~~

Big
dig Hole
No Level.

W.G. Level.
43+28 x x x
H. Thord.

N 1° - 01' W.

1998

INDEXED ON MAP

Road 215

9-15-23
91

N 0°-46' W

~~N 2 E~~
~~N 2 W~~

Sec. 23 T. 7 R. 8

Sec. 24 T. 7 R. 8

Carrie Von Gorden

60+77
stone found
West edge
of gravel
0-15' Right

Carrie Von Gorden

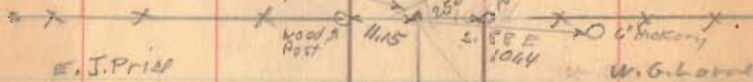

Sec. 26 T. 7 R. 8

Sec. 25 T. 7 R. 8

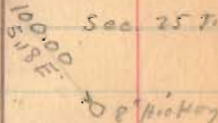

1498

INDEXED ON MAP

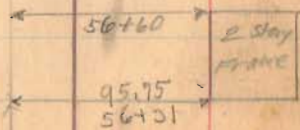

Road 215

9-15-42

W. G. Larrick

74+02

stone

Flush with

Gravel

NO Angl



26.90

old Fence Row

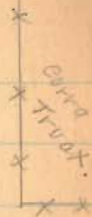

W. E. Brunson

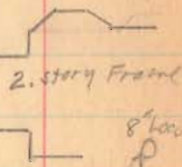

104x6
68x34

Placed Gravel chip and
Placed 1/2 Bricks
on top

67+30.6

W. E. Brunson

stone facing
west edge
Gravel
NO Angl



67+38

Corrie Van Gordon

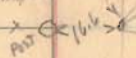

29.3

8\"/>

8\"/>

1498
INDEXED ON MAP

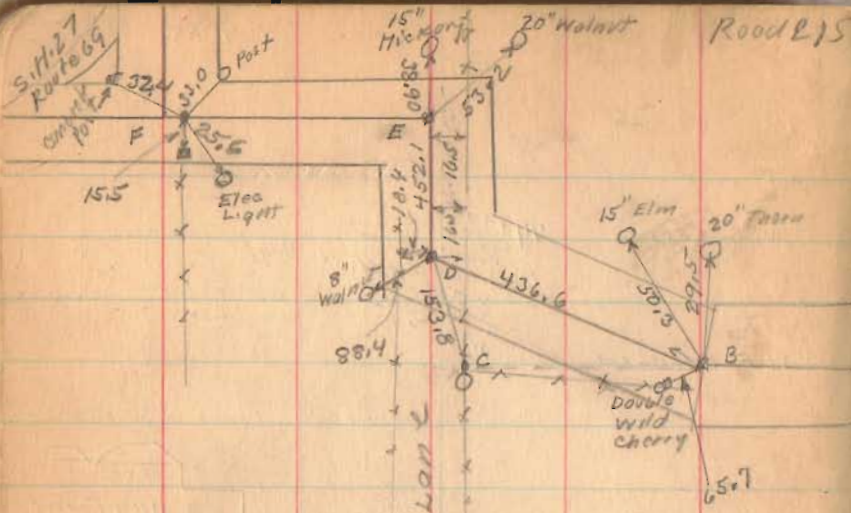

A - stone

B - Hub. $20^{\circ}-35'$ Right

C - Stone N. side of Post (D.L.D. Found Dec. 6, 1953)

D - Hub. $69^{\circ}-46'$ Right

E Hub $86^{\circ}-03'$ left

ABC = straight wire

F stone

{ Lewistown-Huntsville Pike - 1870
} Free Pike Record #2 Page 181
50'

See Book 416 Page 25
stakes for B. Miller Fence

April - 11 - 1938

25' from E

F. Wright

W. R. Wright

M. Jones.

9-15-33 43



W. R. Wright

Carrie Van Gordon

Length 8536 Feet

Length 1.6167 Miles

N-0°-46' W

(1498)

INDEXED ON MAP