

FB 560

Road 61  
Washington Township

Stakes placed 25' from  $\frac{1}{2}$  for 59 road

60' Road see Commissioners  
Journal No. 4 Page 135

Stakes started at Iron Sta 302  
Stakes placed each 200'  
Note this would make stakes  
different from true stationing.

1425

INDEXED ON MAP

60

Nov. 15-1922

cloudy

Wright  
McKrohan

land of Miller

15+99

owner J. Miller

16+22

20.5 18.4  
13+00

R.R. FENCE  
15+75

47.7  
11+49

concrete  
foot

1 1/2 story  
frame

North

LANE  
10+67

19.8 20.5  
10+00

Sec. 13 T. 7 R. 8

17.8 22.7  
4+00

Concrete  
Post  
Hance To Miller

31.02  
21.15  
21.15

16.6

20.0  
54.2

59#

Road 61

Road 37

Concrete  
Post

Sec. 24 T. 7 R. 8

Road 54

Sta. 0+00  
Apparent  $\frac{1}{2}$  Road # 59

FB 560

Road. 61

INDEXED ON MAP

1425

Nov. 25-1932  
Clear-  
Wright  
McKinnon

61

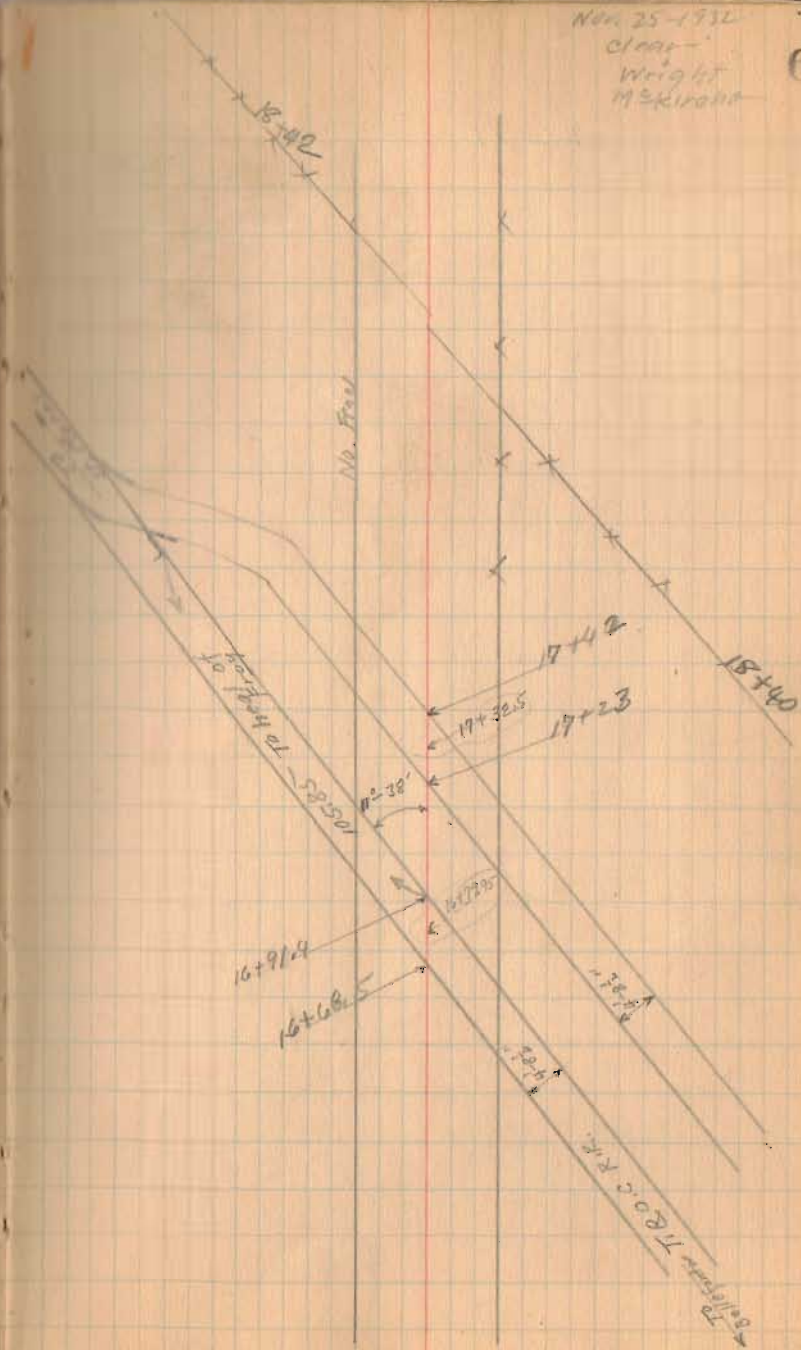

FB 560

Road. 61

**HES**  
INDEXED ON MAP

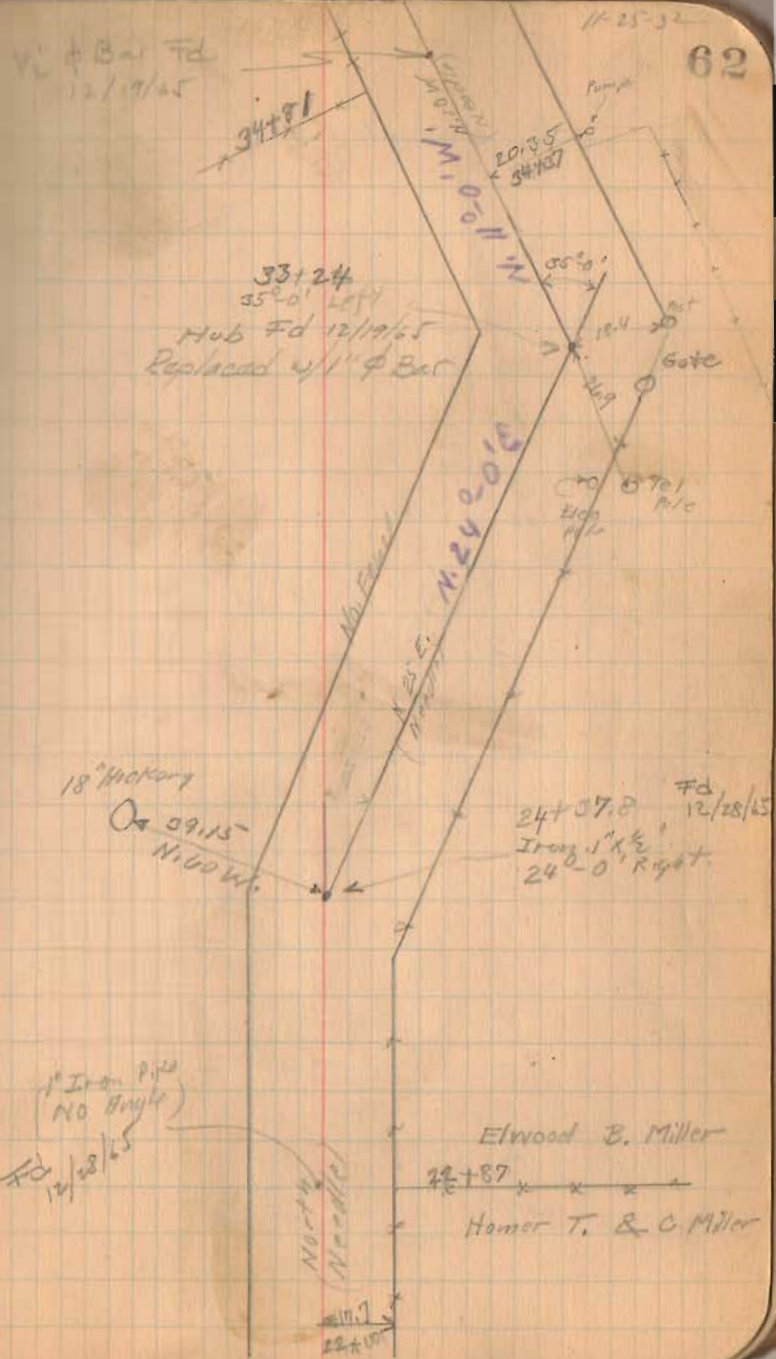

FB 560

Road 61

191  
123  
20-10

180  
105

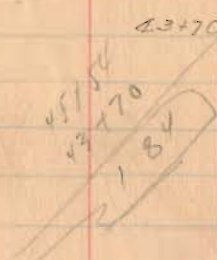

6 July 1967  
43+70 during const. was  
removed  
reset 1" φ iron C.N.

(1425)  
INDEXED ON MAP

11-25-62

63

49+45  
45+54  
391

Hub  
45+54  
11 000 Left

Could NOT FIND  
Replaced w/ 1" φ Bar  
12/16/65  
Knocked out LME  
due to const.  
reset 1" φ bar  
6 July 1967 C.N.

53 11/19/67  
from 43+70  
rem. Axel.  
No Angle  
See Surrey 580  
Book 403 page 23

A.B. Parmer  
45+70.3  
Elwood J. Miller

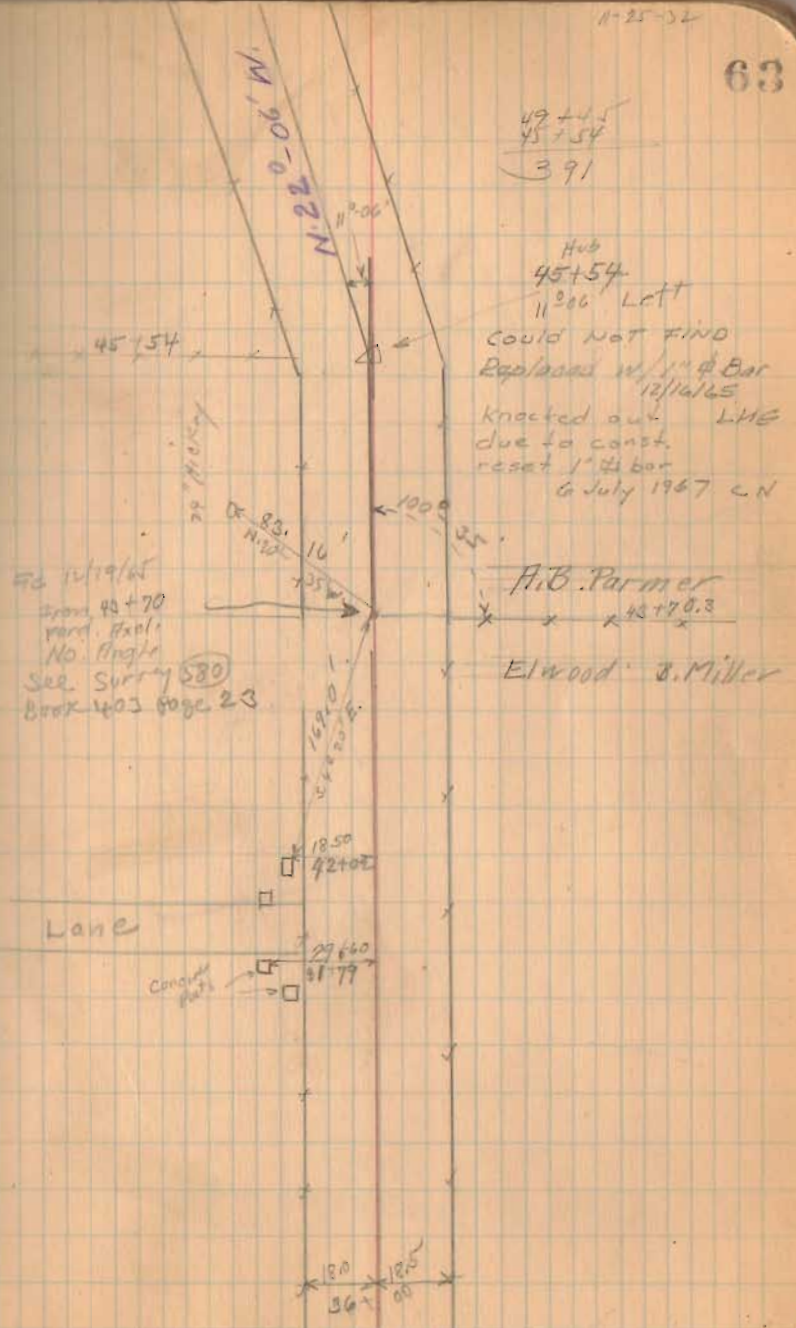

FB 560

Road # 61

$$\begin{array}{r}
 57+42 \\
 19+01 \\
 \hline
 797
 \end{array}$$

1725  
INDEXED ON MAP

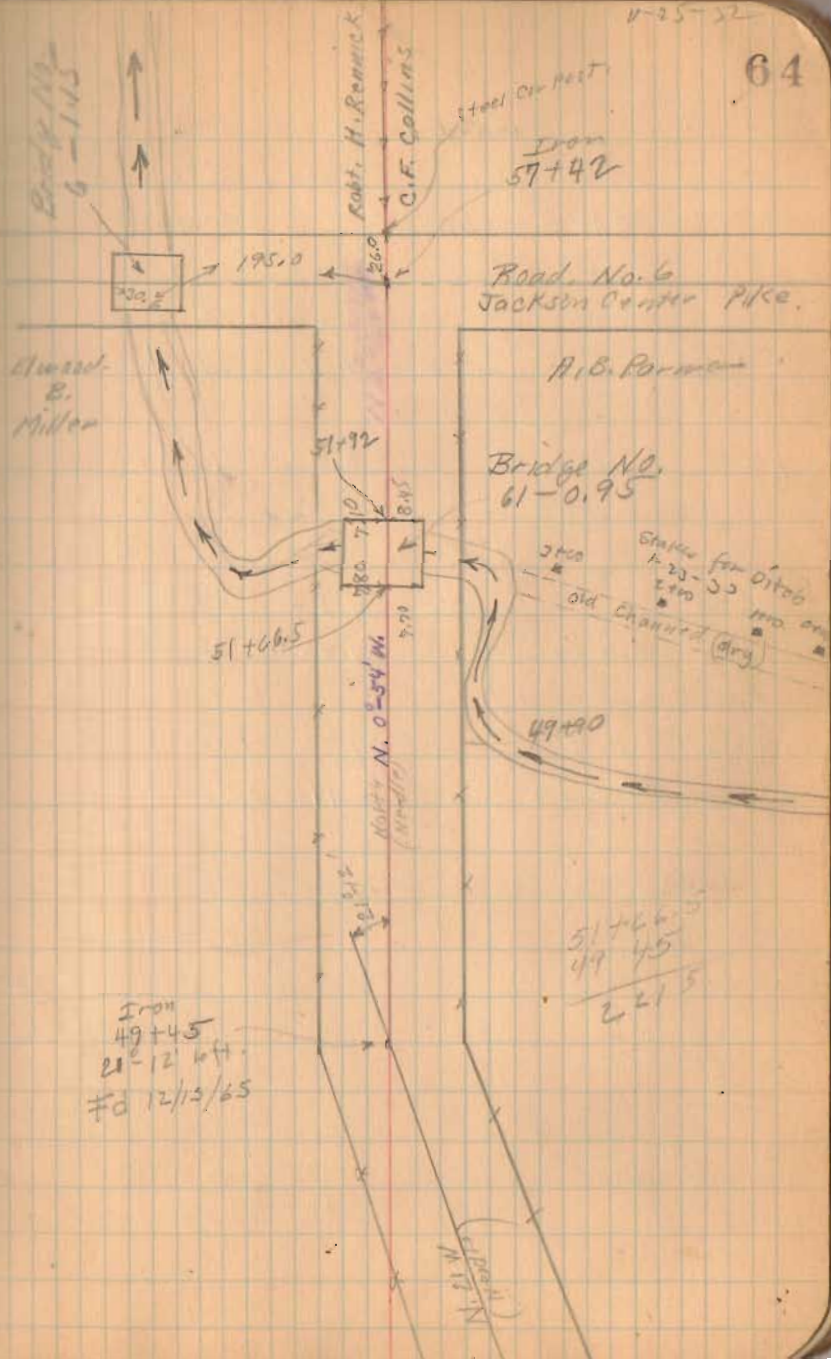

FB 560

Road 61

	+S.	H.L.	-S.	Elev.	Grade
B.M.	2.15	102.15		100.00	
0+00	Hvb		5.40	96.75	93.50
	± Ditch		6.96	95.19	
			7.64	94.51	
1+00	Hvb		3.82	98.33	93.00
	± Ditch		6.38	95.77	
2+00	Hvb		4.83	97.32	92.50
	± Ditch		7.45	94.70	
3+00	Hvb		4.86	97.29	92.00
	± Ditch		8.11	94.04	
			9.20	92.95	

Jan - 23 - 1933

Cloudy

Wright

Mr. Shaffer

65

Cut.

Floor of Bridge 61 - 0.95 (Assumed Elev)

3.25

1.69

H<sub>2</sub>O 1-23-33 9 A.M.

5.33

2.77

4.82

2.10

5.29

2.04

H<sub>2</sub>O 1-23-33 9:15 P.M.

FB 712

Intersection of C.R. 61 w/ E.R.R.  
Washington Twp.  
Logan Co., Ohio

- | Pt. | DESC.   |
|-----|---|
| A.) | P.I. - Fd. 2" x 1/2" rectangular iron bar - C.R. 61 & Sta. 3+02 - Ref: F.Bk. # 560, pg. 40                          |
| B.) | P.I. - Fd. 1" x 1/2" rectangular iron bar - C.R. 61 & Sta. 24+36.91 - shown as Sta. 24+37.8 in F.Bk. # 760, pg. 42. |
| C.) | P.O.T. - Fd. R.R. iron - R.R. & Sta. 1454+19.5 - Ref: R.R. R/W plan R-48, pg. 7                                     |
| D.) | P.O.T. - Fd. R.R. iron - R.R. & Sta. 1479+48.23 - shown as & Sta. 1479+48.06 on pg. 7 of R.R. R/W plan R-48.        |
| E.) | P.I. - Set R.R. spike - C.R. 61 & Sta. 14+19.23 - Intersection of C.R. 61 w/ E.R.R.                                 |
| F.) | P.O.T. - Fd. 109 nail - C.R. 61 & Sta. 14+30.47 - Ref: 2012 Lee Survey of 2.545 Ac.                                 |
| G.) | P.O.T. - Fd. 109 nail - C.R. 61 & Sta. 18+41.42 - Ref: 2012 Lee Survey of 2.545 Ac.                                 |

Simmons  
Dappert  
Dill

13 March 12

70

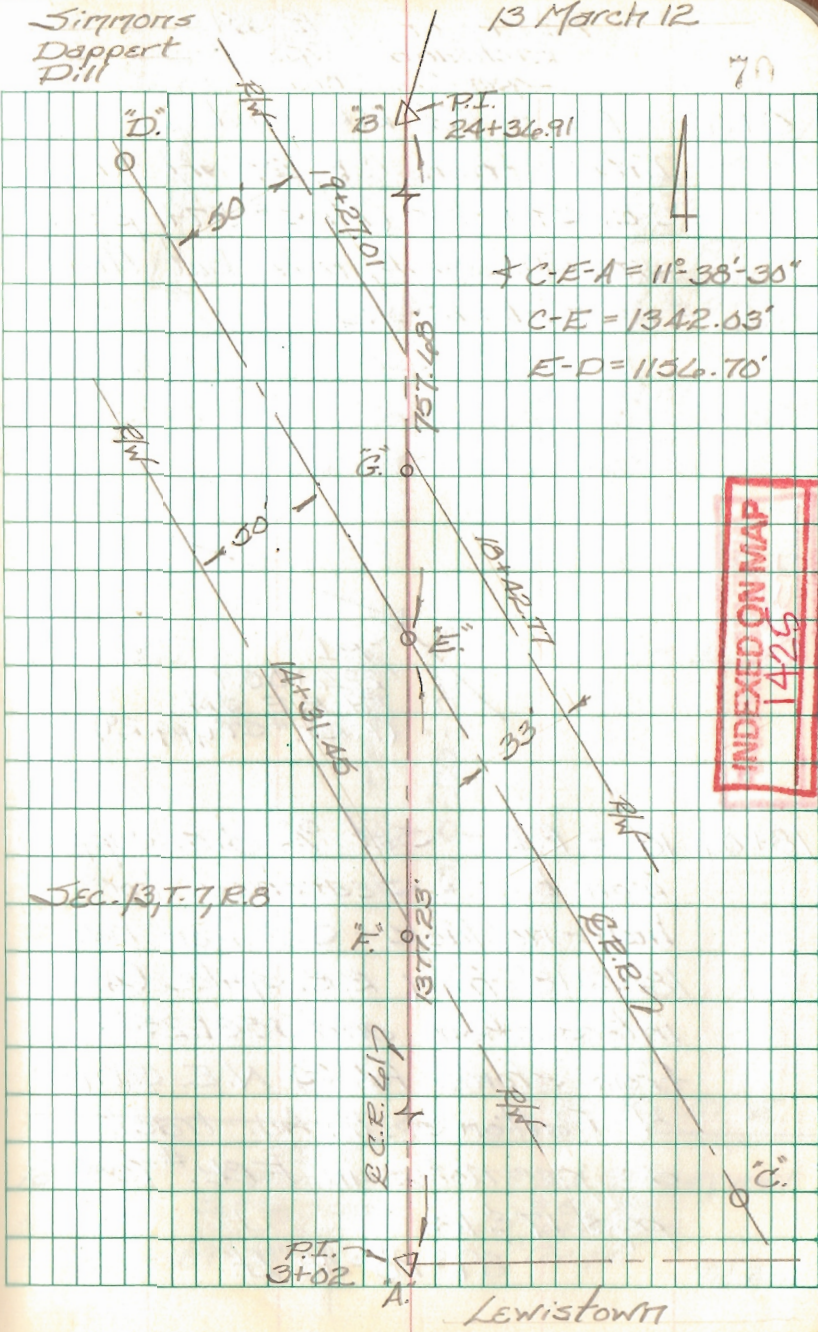

INDEXED ON MAP  
1425

Lewistown