

Levels at Turkey Foot 9/13/38

Elev	1.40	104.40		
WT 9/13/38		7.50	96.90	
		4.14	100.26	
Sound	3.12	104.18		
IP at Cov		3.18	101.00	
	4.87	105.99		

B = stone found

C = Post said to have been in place more than 21 years

D = stone found

A = I.P. n. 1 1/2" diameter driven by Montg.

E = 1/2" I.P. " " "

G = 3/4" bolt. " " "

H = 1 1/2" Gas pipe " " "

E = 1 1/2" " " " " "

M = 1 1/2" " " " " "

Sec = 1,1041 } 25° 05' Sec 25 20 5T
 Tan 4631
 Rosebrook
 Ed Cora
 Chas Taylor } 9/13 and 15/24
 W.H. Montgomery } 2

Tan 4734
 Sec 1,1064

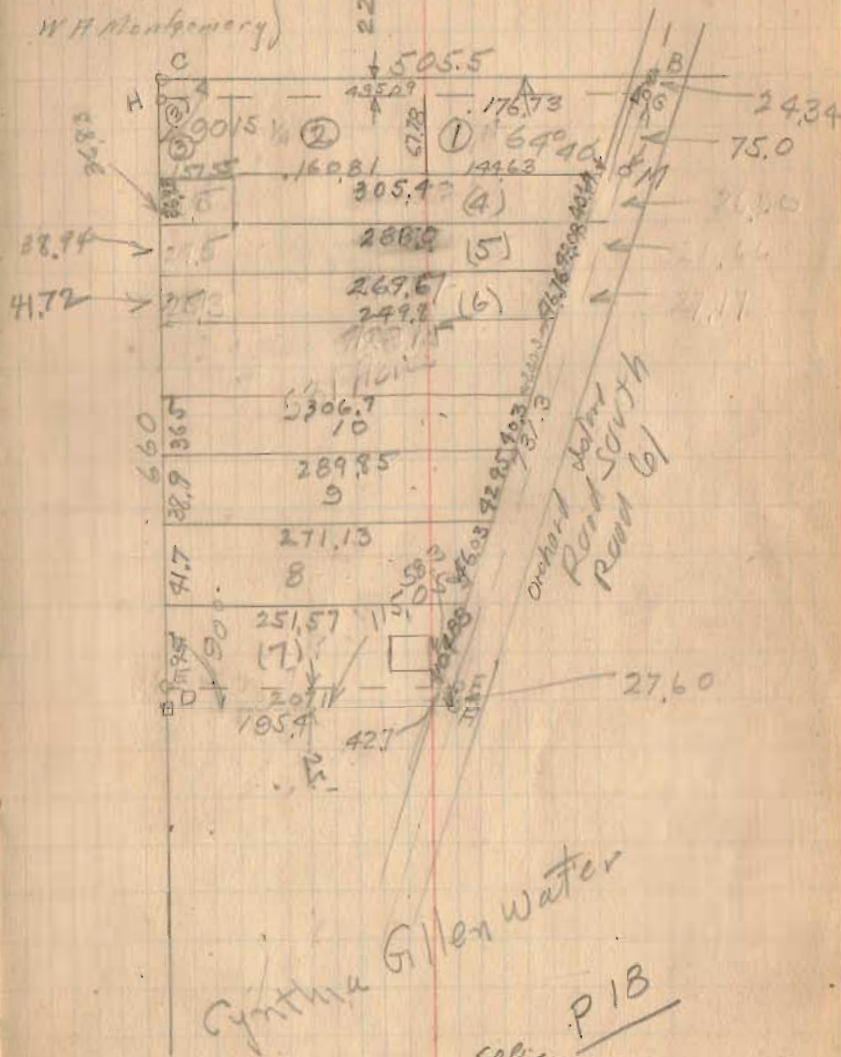

INDEXED ON MAP

The following described land situated in Sec. I, T.7, R.8,
Washington Township, Logan County, Ohio.

- No. 1
& 2
- Beginning at an iron bolt 24.3 feet S. 24° 20' W. from a stone in center of the Orchard Island road (south) at the N.E. corner of Cynthia Gillenwater's 5½ acre piece; thence S. 89° W. 337.5 feet to an iron pipe thence S. 1° E. 67.8 feet to an iron pipe; thence N. 89° E. 305.4 feet thence N. 24° 20' E. 75 feet to place of beginning containing ½ acre of which ¼ acre is the same as described in deed from Cynthia Gillenwater to James Gillenwater, Recorded in Logan County deed records Vol. 129 Page 510.
- (3) Beginning at an iron pipe 99.3 feet S. 24° 20' W. from a stone in center of Orchard Island road (south) at the N.E. corner of Cynthia Gillenwater's 5½ acre piece; thence S. 89° W. 305.4 feet to an iron pipe; thence S. 1° E. 36.8 feet to an iron pipe; thence N. 89° E. 288.0 feet to an iron pipe thence N. 24° 20' E. 40.6 feet to the beginning containing ¼ acre.
- (4) Beginning at an iron pipe 139.9 feet S. 24° 20' W. from a stone in center of the Orchard Island road (south) at the N.E. corner of Cynthia Gillenwater's 5½ acre tract; thence S. 89° W. 288.0 feet to an iron pipe; thence S. 1° E. 38.9 feet to an iron pipe; thence N. 89° E. 269.6 feet to an iron pipe; thence N. 24° 20' E. 43.1 feet to the beginning containing ¼ acre.
- (5) Beginning at an iron pipe 183.0 S. 24° 20' W. from a stone in center of the Orchard Island road at the N.E. corner of Cynthia Gillenwater's 5½ acre tract; thence S. 89° W. 269.6 feet to an iron pipe; thence S. 1° W. 41.7 feet to an iron pipe; thence N. 89° E. 249.8 feet to an iron pipe; thence N. 24° 20' E. 46.2 feet to place of beginning containing ¼ acre.
- (6) Beginning at an iron pipe 469.5 feet S. 24° 20' W. of a stone in center of Orchard Island road (south) at the N.E. corner of Cynthia Gillenwater's 5½ acre tract; thence S. 89° 15' E. 306.7 feet to an iron pin in the section line; thence S. 89° E. 36.5 feet to an iron pipe, thence N. 89° 15' W. 289.8 feet thence N. 24° 20' E. 40.3 feet to the beginning containing ¼ acre.
- (7) Beginning at an iron pipe 509.8 feet S. 24° 20' W. of a stone in center of Orchard Island Road (south) at the N.E. corner of Cynthia Gillenwater's 5½ acre tract; thence S. 89° 15' E. 289.8 feet to an iron pipe in Section line; thence S. 89° E. 38.9 feet to an iron pipe thence N. 89° 15' E. 271.7 feet to an iron pipe thence N. 24° 20' E. 43.0 feet to the beginning containing ¼ acre.
- (8) Beginning at an iron pipe 552.8 feet S. 24° 20' W. of a stone in center of Orchard Island road (south) at the N.E. corner of Cynthia Gillenwater's 5½ acre tract; thence S. 89° 15' W. 271.7 feet to an iron pipe in section line; thence S. 89° E. 41.7 feet to an iron pipe thence N. 89° 15' E. 251.6 feet to an iron pipe thence N. 24° 20' E. 46.0 feet to the beginning containing ¼ acre.
- (9) Beginning at an iron pipe 598.8 feet S. 24° 20' W. of a stone in center of Orchard Island Road (south) at the N.E. corner of Cynthia Gillenwater's 5½ acre tract; thence S. 89° 15' W. 251.6 feet to an iron

pipe in Section line; thence S. $\frac{3}{4}$ E. 95.0 feet to an iron pipe at the North line of a 25' lane thence N. $89^{\circ} 15'$ E. with said land 207.1 feet to an iron pipe in center of Orchard Island road; thence N. $24^{\circ} 20'$ E. with said road 104.9 feet to place of beginning containing $\frac{1}{2}$ acre of which $\frac{1}{2}$ acre is the same as deeded to Iva Rosebrook in Logan County deed records Vol. Page .

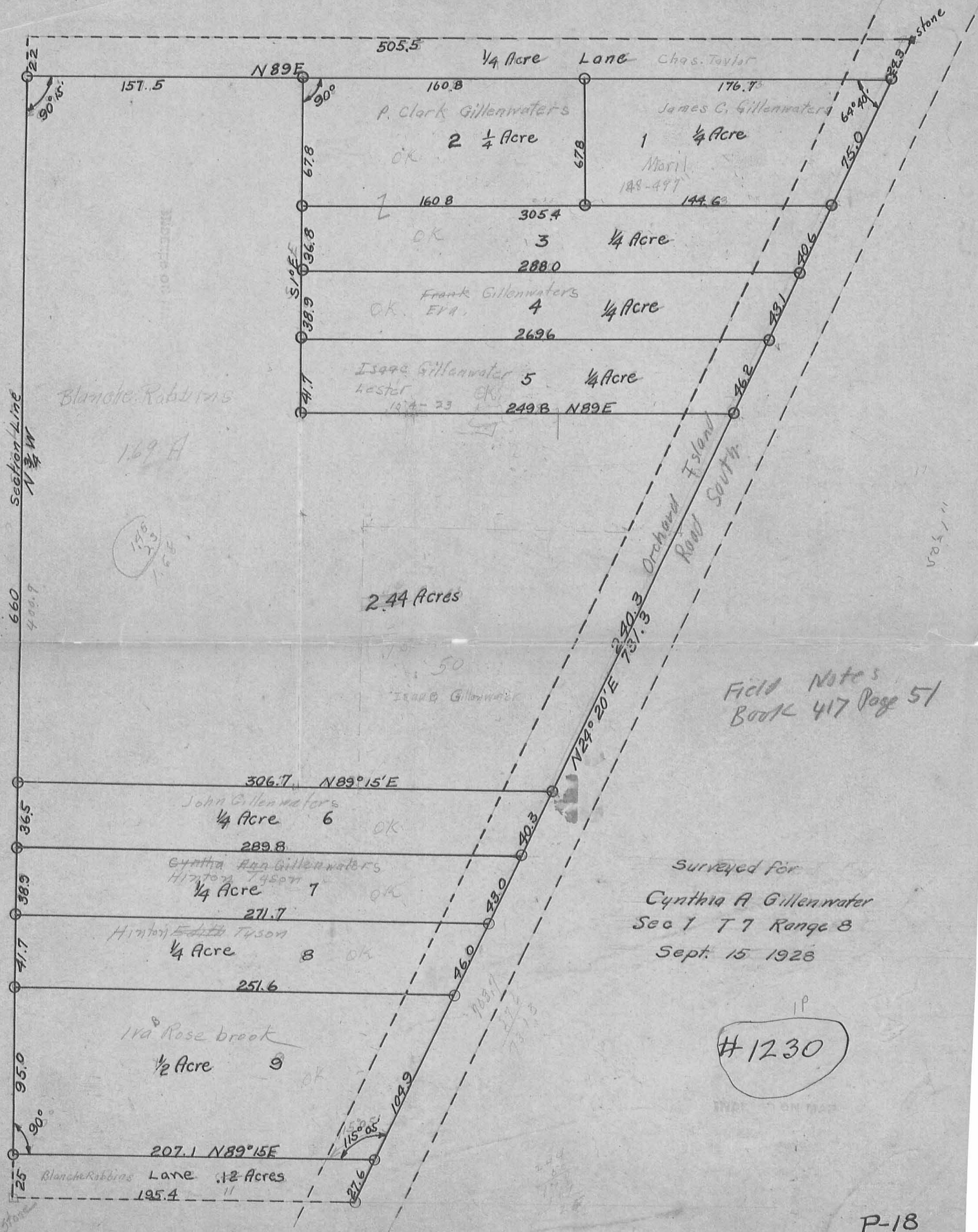

Field Notes
Book 417 Page 51

Surveyed for
Cynthia A Gillenwater
Sec 1 T 7 Range 8
Sept. 15 1928

#1230

See West Survey pg. 30 this book

Sec. 2, T-75, R-8E.

Sec. line

Sec. 1, T-75, R-8E.

3/4" pipe Found

30.5'

3/4" pipe Found

3/8" Iron Set

306.7 Deed

Guy Shultz 0.25 A.

289.8 Deed

3/8" Iron Set

66.26

67.93
post-ol

Shultz Survey
Washington Township ...
(Gillenwater Tract)
See Plot P-18 & File No. 1230
Co. Eng. office

3/4" pipe Found

post
0.5'

INDEXED ON MAP
1230

D. Dodson
L. Goesslin

9/1/56
Rain

24

240.8 Deed

Iron pin Found
2"

181.1 Deed

Guy Shultz
0.50 A

149.5 Deed

1/2" Iron
Pin found

110.0 meas
(110.5 Deed)

(176.26 Deed)

Guy Shultz

Orchard
Island
Road. South
75.4
(75.35 Deed)

1/8" Iron Found

Iron
pin
found

3. R. # 708
(Prod. 56.19)

10.3
(10.5 Deed)

3/8" Iron Set

27.66'

3/4" pipe Found (bent)
replaced with 3/8" Iron
down on angle

PK 2 Pg 24

See Plan P-18

Index No. 1230

(Gillenwater tract)

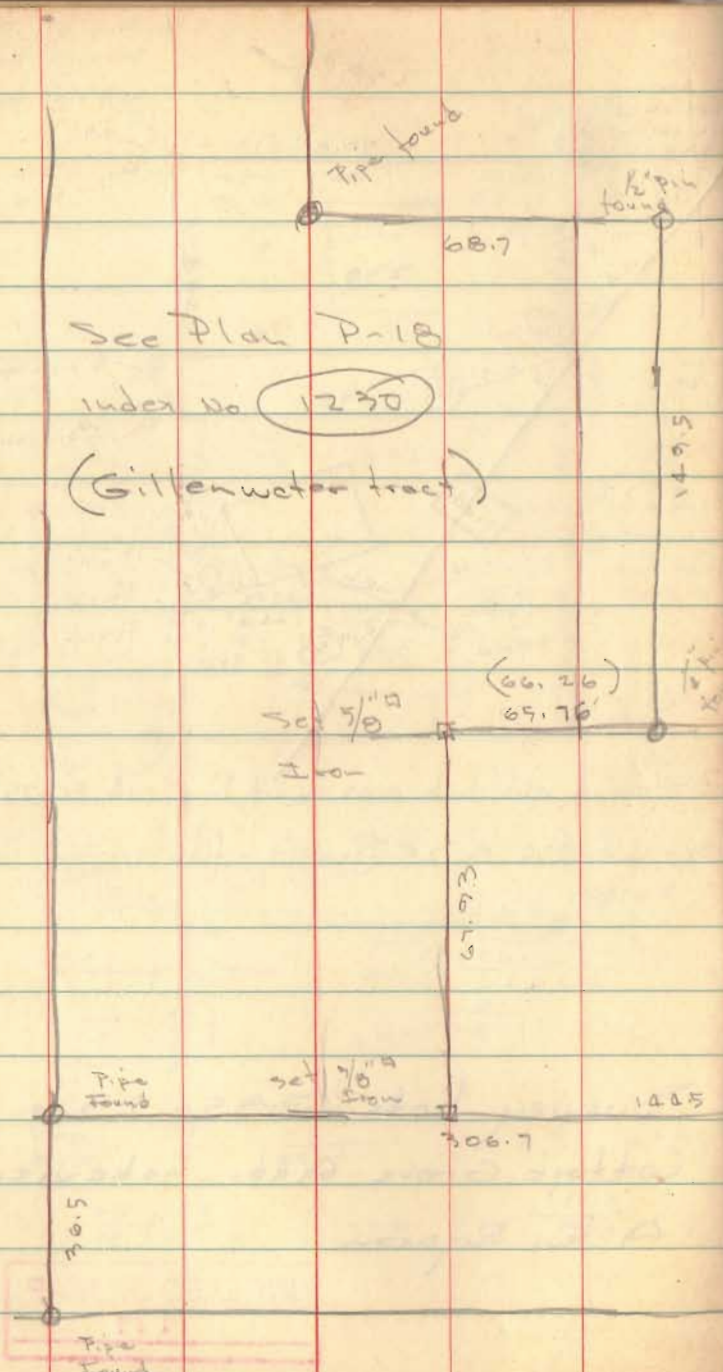

Shultz Survey
Russell's point

9/1/56
Dodson
Gentle

43

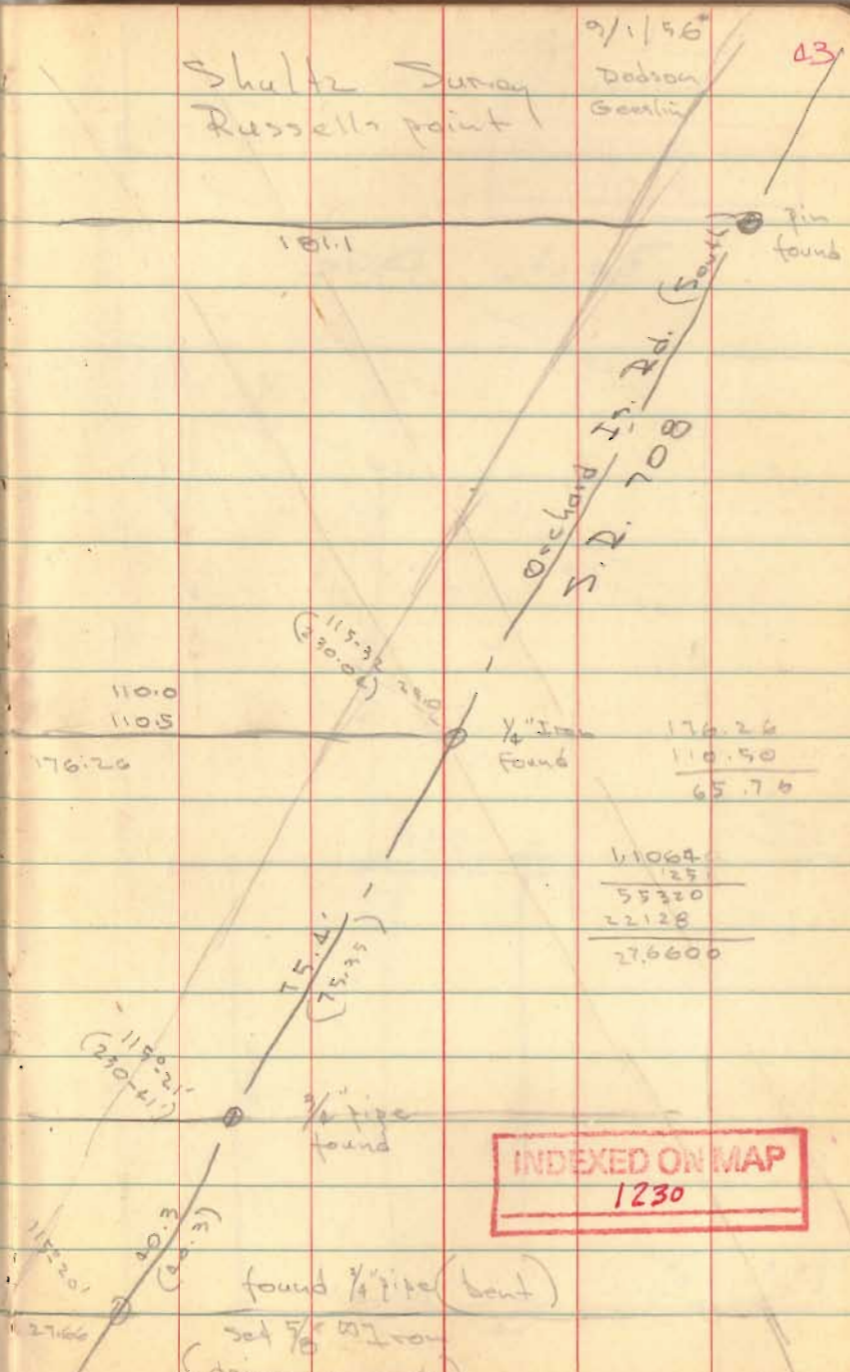

INDEXED ON MAP
1230

found 1/4" pipe (bent)

set 5/8" Iron
(driver)

1-9-18

DESCRIPTION FOR LANDS WITH COORDINATE:

Being part of Sec 1-T7-R8 Washington Twp, Logan County, Ohio and being more fully described as follows:

Beginning at the intersection of the southernmost corporation line of the Village of Russells Point, Ohio and the section line between Sec 1- T7-R8 and Sec 2- T7- R8, said point of intersection also being the south west corner of the corporation of the village of Russells Point, Ohio; thence in a southerly direction along said section line between Sec 1- T7- R8- and Sec 2 T7- R8 a distance of 22 feet to an iron pipe; thence N 89°15' E parallel to the said southernmost corporation line of The Village of Russells Point, O. a distance of 318.3 feet to an iron pin, which pin is the true place of beginning of this tract; thence continuing N 89°15' E 176.7 feet to an iron pin in the centerline of SR 859, SR 708, passing an iron pin at 149.05 feet; thence with the center of said SR 708 S 24°35' W a distance of 75.0 feet to an iron pin; thence S 89°15' W a distance of 144.6 feet to an iron pin crossing an iron pin at 27.65 feet; thence N 0°45' W a distance of 67.8 feet to the true place of beginning. Said tract contains 0.25 acres more or less.

The above description is a true representation of a survey made by me on February 27, 1954.

William H. Lewis Surgr-in-trug

APPROVED:

R. H. Lewis

SR 2602

INDEXED ON MAP
1230