

Lot 47
Orchard Island.
Survey For Lewis Hale.

- A. Hub. Found
- B Iron "
- C " "
- D " "
- E " "
- F " "
- G. Hub "
- H " "
- I " "
- J Iron "
- K. " "
- L Hub. Driven
- M. Hub. Found.
- N. Hub. Driven
- O " "
- P " "

March, 23-1928
Wright.
Bill Wright.

Map in
Drawer A

INDEXED ON MAP
1063

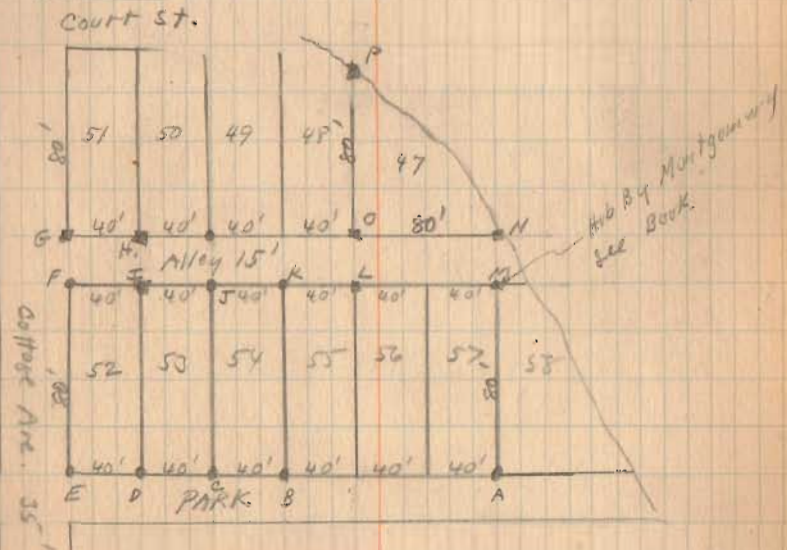

(OVER)

Lot. 47
Orchard Island.

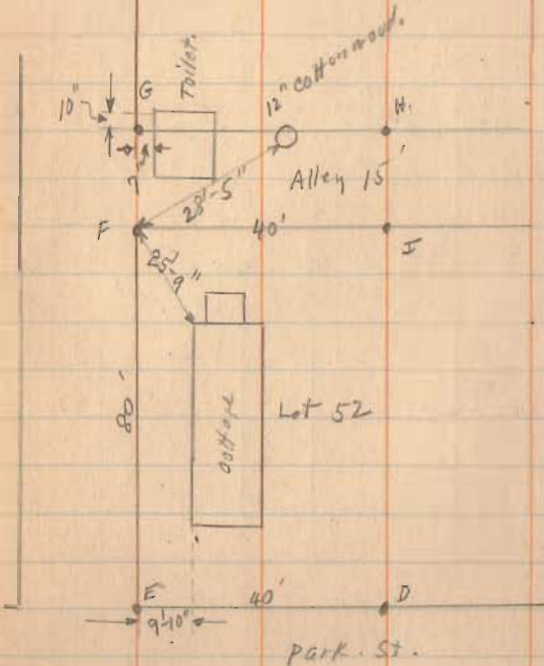

3-23-29

17

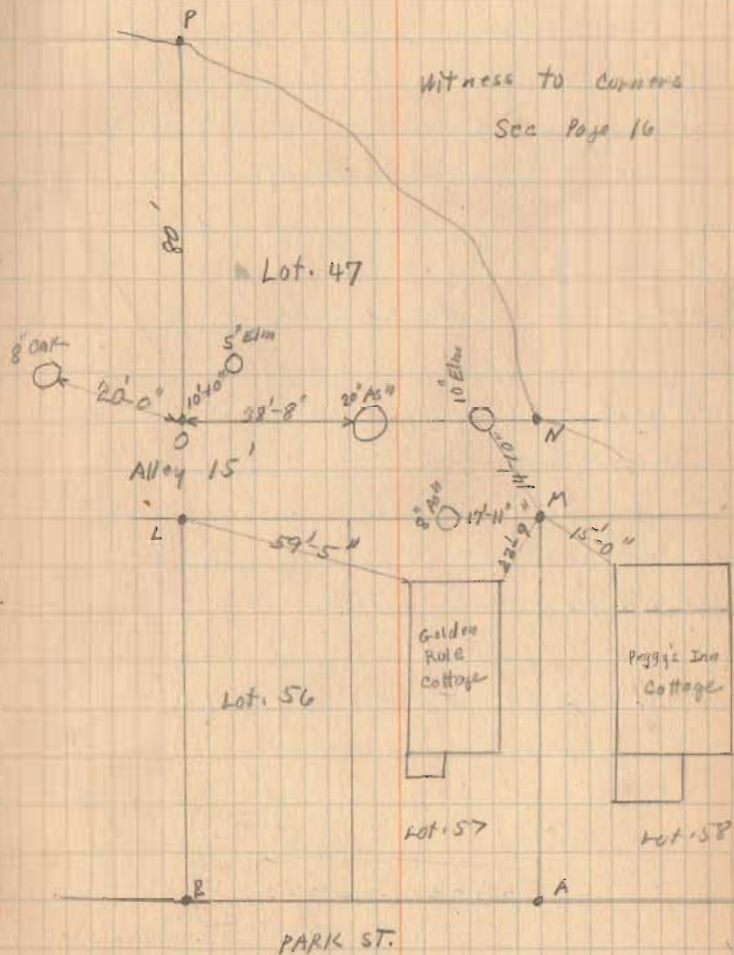

INDEXED ON MAP

PARK ST.

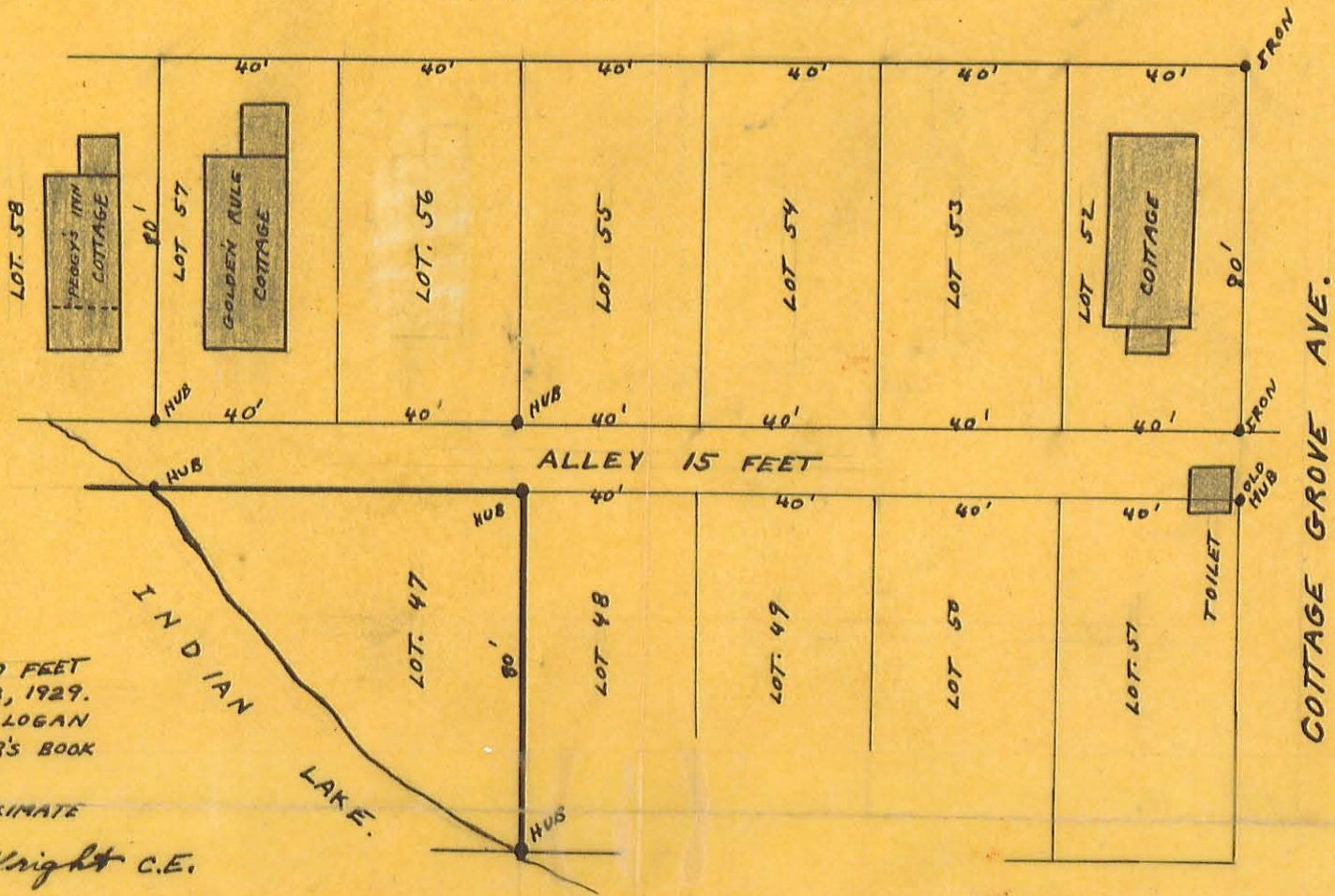

SCALE 1 INCH TO 40 FEET
 SURVEYED MARCH 23, 1929.
 SURVEY NOTES IN LOGAN
 COUNTY SURVEYOR'S BOOK
 479 PAGE 16
 COTTAGES APPROXIMATE
 SCALE ONLY.

F. F. Wright C.E.

COURT ST.

SURVEY LOT 47

ORCHARD ISLAND

1929

INDEXED ON MAP
 1063 /P

Received 7-14-86 OK 7-15-86 C-6

Lee Surveying and Mapping Co.



Farm Surveys • Lot Surveys • Topography • Subdivisions • Construction Layout

855 EAST SANDUSKY AVENUE
BELLEFONTAINE, OHIO 43311

(513) 593-5780

CLAYTON M. LEE, P.S.
JEFFREY I. LEE, P.S.

DIERKERS (LOT "A")

Lying in Washington Township, Logan County, Ohio.

Being a part of Orchard Island at Indian Lake as the same is known and delineated on the recorded plat thereof and being more particularly described as follows:

TRACT 1.

Being all of Lot No. 57 of said Orchard Island.

TRACT 2.

Being that part of Lot 47 extending from the east and west lines of the above Lot No. 57 and from the south line of a 15 foot wide alley to the shore line of Indian Lake and being more particularly described as follows:

Beginning at a point on the south line of said alley at the east line of Lot 57 extended southerly.

THENCE, with the said east line of said Lot No. 57 extended, S 4°-25'-10" E, 77.77 feet to the shore line of Indian Lake. (Drilled hole in concrete).

THENCE, with said shore line, N 53°-42'-10" W, a distance of 53.07 feet to a drilled hole in concrete at the west line of Lot No. 57, extended to the shore line.

THENCE, with the said west line extended, N 4°-17' W, a distance of 43.33 feet to the south line of aforesaid 15 foot wide alley.

THENCE, with said alley south line, N 85°-50' E, a distance of 40.12 feet to the point of beginning.

Containing 0.056 acre (2433 square feet).

Clayton M. Lee
Registered Professional Surveyor No. 6181
July 11, 1986

This description prepared from an actual field survey.

Previous deed references: Volume 299, Page 122
Volume 305, Page 594.

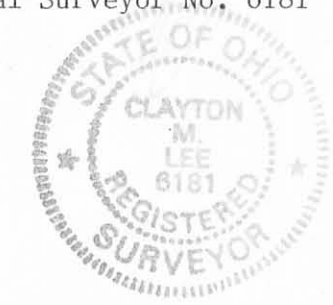

ORIGINAL STAMP IN GREEN

INDEXED ON MAP
1063 2D-1

Lee Surveying and Mapping Co.



Farm Surveys • Lot Surveys • Topography • Subdivisions • Construction Layout

855 EAST SANDUSKY AVENUE
BELLEFONTAINE, OHIO 43311

(513) 593-5780

CLAYTON M. LEE, P.S.
JEFFREY I. LEE, P.S.

DIERKERS (LOT "B")

Lying in Washington Township, Logan County, Ohio.

Being at part of Orchard Island at Indian Lake as the same is known and delineated on the recorded plat thereof and being more particularly described as follows:

TRACT 1.

Being all of Lot No. 56 of said Orchard Island.

TRACT 2.

Being the east part of Lot 47 and part of Lot No. 48 of said Orchard Island and being more particularly described as follows:

Beginning at a 1" iron pipe found marking the northwest corner of Lot No. 48, and being on the south line of a 15 foot wide alley.

THENCE, with the said north line of Lot No. 48, N 85°-50' E, a distance of 8.55 feet to a 5/8" iron rod.

THENCE, S 10°-17'-50" E, a distance of 85.53 feet to the shore line of Indian Lake, passing a 5/8" iron rod set at 60.00 feet and passing mid-way through a 24 foot wide boat dock.

THENCE, with the shore line of Indian Lake, N 86°-57'-10" W, a distance of 57.92 feet to a drilled hole in concrete, at the west line extended of Lot No. 56.

THENCE, with extended line, N 4°-25'-10" W, a distance of 77.77 feet to a 5/8" iron rod set on the south line of said 15 foot wide alley.

THENCE, with said south alley line, N 85°-50' E, a distance of 40.12 feet to the point of beginning.

Containing 0.099 acre. (4302 square feet)

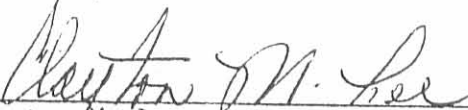

Clayton M. Lee
Registered Professional Surveyor No. 6181
July 11, 1986

This description prepared from an actual field survey.

Previous deed references: Volume 299, Page 122.
Volume 339, Page 25

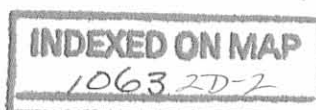

Lee Surveying and Mapping Co.



Farm Surveys • Lot Surveys • Topography • Subdivisions • Construction Layout

855 EAST SANDUSKY AVENUE
BELLEFONTAINE, OHIO 43311

(513) 593-5780

CLAYTON M. LEE, P.S.
JEFFREY I. LEE, P.S.

DIERKERS (LOT "C")

Lying in Washington Township, Logan County, Ohio.

Being a part of Orchard Island at Indian Lake as the same is known and delineated on the recorded plat thereof and being more particularly described as follows:

Being all of Lot No. 55 plus the west $\frac{1}{2}$ of Lot No. 54 of said Orchard Island.

Containing 0.110 acre. (4812 square feet).

Clayton M. Lee
Registered Professional Surveyor No. 6181
July 11, 1986

This description prepared from an actual field survey.

Previous deed references: Volume 319, Page 46
Volume 338, Page 604

INDEXED ON MAP
1063 2D-3

L-1428

Received 7-14-86

OK(CR)

Lee Surveying and Mapping Co.



Farm Surveys • Lot Surveys • Topography • Subdivisions • Construction Layout

855 EAST SANDUSKY AVENUE
BELLEFONTAINE, OHIO 43311

(513) 593-5780

CLAYTON M. LEE, P.S.
JEFFREY I. LEE, P.S.

DIERKERS (LOT "D")

Lying in Washington Township, Logan County, Ohio.

Being a part of Orchard Island at Indian Lake as the same is known and delineated on the recorded plat thereof and being more particularly described as follows:

Being all of Lot No. 53 plus the east $\frac{1}{2}$ of Lot No. 54 of said Orchard Island.

Containing 0.110 acre (4812 square feet).

Prepared by:

Clayton M. Lee
Registered Professional Surveyor No. 6181
July 11, 1986

This description prepared from an actual field survey.

Previous deed references: Volume 319, Page 46.
Volume 338, Page 604.



ORIGINAL STAMP IN GREEN

INDEXED ON MAP
1663 2D-4

Lee Surveying and Mapping Co.



Farm Surveys • Lot Surveys • Topography • Subdivisions • Construction Layout

855 EAST SANDUSKY AVENUE
BELLEFONTAINE, OHIO 43311

(513) 593-5780

CLAYTON M. LEE, P.S.
JEFFREY I. LEE, P.S.

DIERKERS (LOT "E")

Lying in Washington Township, Logan County, Ohio.

Being a part of Orchard Island at Indian Lake as the same is known and delineated on the recorded plat thereof and being more particularly described as follows:

Being all of Lot No. 49, plus the east part of Lot No. 48 and the west part of Lot No. 50 and being more particularly described as follows:

Beginning at a 5/8" iron rod set on the north line of said Lot No. 48, a distance of 8.55 feet easterly from the northwest corner of said Lot No. 48.

THENCE, with the north line of Lots 48, 49, and 50, N 85°-50' E, 85.81 feet to a 5/8" iron rod. Passing the northwest corner of Lot 50 at 71.77 feet.

THENCE, through Lot No. 50, the following 3 bearings and distances:
S 4°-31'-30" E, 45.01 feet to a 5/8" iron rod.
N 85°-39' E, 13.60 feet to a 5/8" iron rod.
S 4°-31'-30" E, 35.00 feet to a 5/8" iron rod on the north line of Court Street.

THENCE, with said north street line, S 85°-52'-20" W, 63.54 feet to the shore line of Indian Lake.

THENCE, with said shore line, S 75°-12' W, 27.71 feet to a point in line with the center of a 24 foot wide boat dock.

THENCE, with the center-line of said dock and said center-line extended, N 10°-17'-50" W, 85.53 feet to the point of beginning.

Containing 0.163 acre (7082 square feet).

Prepared by:

Clayton M. Lee
Registered Professional Surveyor No. 6181
July 11, 1986



This description prepared from an actual field survey.

Previous deed reference: Volume 339, Page 25.

ORIGINAL STAMP IN GREEN

INDEXED ON MAP
1063 ZD-5

Lee Surveying and Mapping Co.



Farm Surveys • Lot Surveys • Topography • Subdivisions • Construction Layout

855 EAST SANDUSKY AVENUE
BELLEFONTAINE, OHIO 43311

(513) 593-5780

CLAYTON M. LEE, P.S.
JEFFREY I. LEE, P.S.

DIERKERS (LOT "F")

Lying in Washington Township, Logan County, Ohio.

Being a part of Orchard Island at Indian Lake as the same is known and delineated on the recorded plat thereof and being more particularly described as follows:

Being all of Lot No. 51 plus the east part of Lot No. 50 of said Orchard Island and being more particularly described as follows:

Beginning at a 5/8" iron rod set on the intersection of the west line of Cottage Grove Avenue with the south line of a 15 foot wide alley. Said beginning point being the northeast corner of Lot No. 51.

THENCE, with the said west line of Cottage Grove Avenue, S 4°-32'-20" E, 80.00 feet to a 3/4" iron rod found at the north line of Court Street.

THENCE, with said north line, S 85°-52'-20" W, 52.54 feet to a 5/8" iron rod, passing a 1" iron pipe (found) at 40.17 feet, marking the southwest corner of Lot No. 51.

THENCE, through Lot 50, the following 3 bearings and distances:
N 4°-31'-30" W, 35.00 feet to a 5/8" iron rod.
S 85°-39' W, 13.60 feet to a 5/8" iron rod.
N 4°-31'-30" W, 45.01 feet to a 5/8" iron rod set on the south line of the aforesaid 15 foot wide alley.

THENCE, with said south alley line, N 85°-50' E, 66.12 feet to the point of beginning.

Containing 0.110 acre (4813 square feet).

Prepared by:



Clayton M. Lee
Registered Professional Surveyor No. 6181
July 11, 1986

This description prepared from an actual field survey.

Previous deed reference: Volume 339, Page 25.

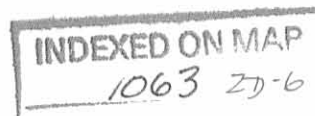

L-1428

Park Street

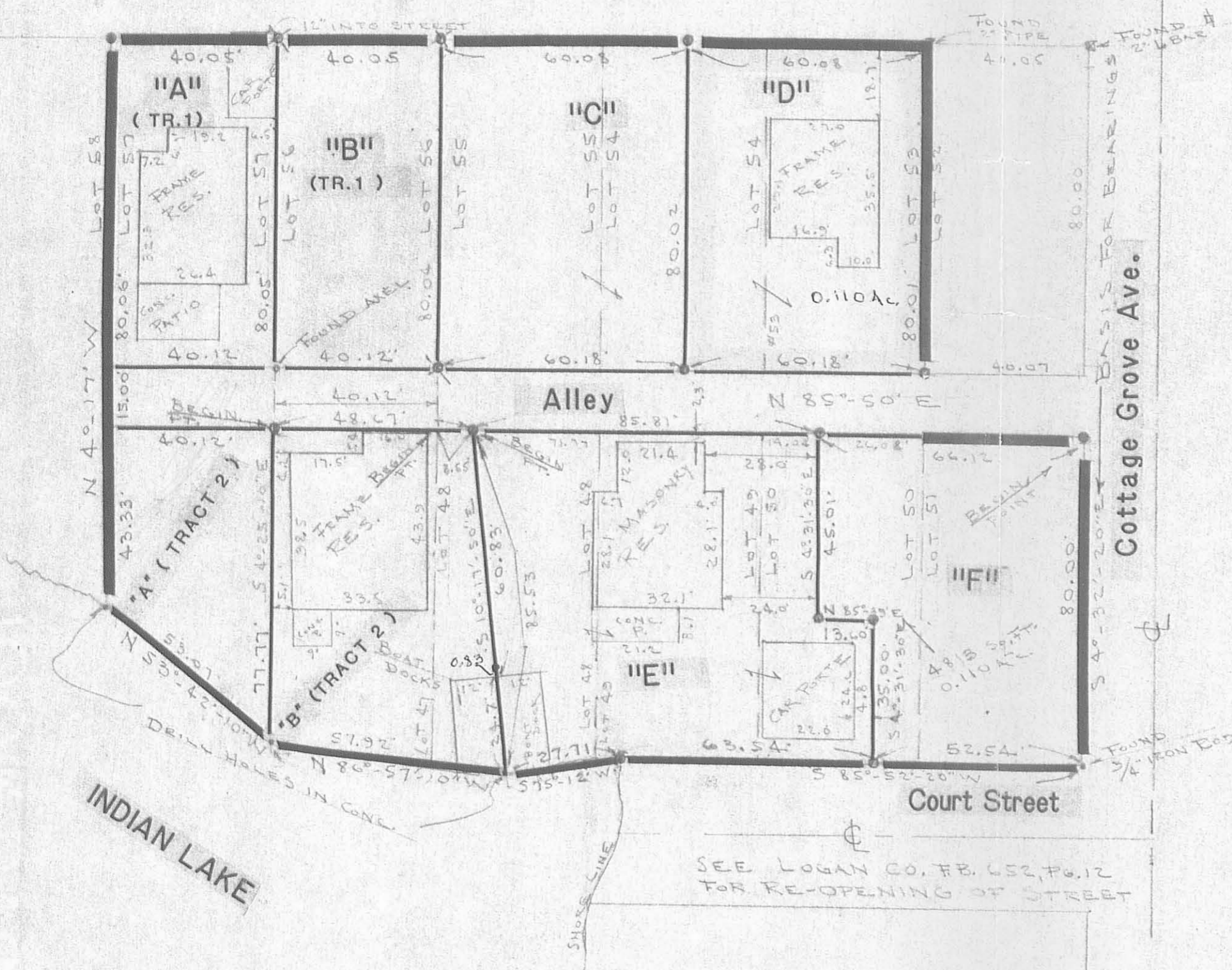

● = 5/8" IRON ROD SET
 ⊗ = 1" IRON PIPE FOUND

PARTITIONING OF THE SUPERIOR MOTOR FREIGHT CO. LOTS
 ORCHARD ISLAND, WASHINGTON TOWNSHIP, LOGAN COUNTY, OHIO

POINTS SET FROM ACTUAL FIELD SURVEY BY:
Jeffrey I. Lee
 JEFFREY I. LEE
 REG. PROFESSIONAL SURVEYOR NO. 6359
 JUNE, 1986

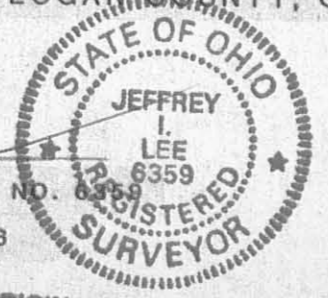

Lee Surveying & Mapping Co.
 855 E. Sandusky Ave.
 BELLEFONTAINE, OHIO 43311
 (513) 593-5780

INDEXED ON MAP
 1063 2P

TOLERANCES (EXCEPT AS NOTED)	REVISIONS			DRAWN BY	SCALE 1" = 30'	MATERIAL
	NO.	DATE	BY			
DECIMAL	1					
±	2					
FRACTIONAL	3					
±	4			CHK'D	DATE	DRAWING NO.
ANGULAR	5			TRACED	APP'D	L-1428-3
±						

ORIGINAL STAMP IN GREEN

REC'D 6-28-05 SMY OK

A RETRACEMENT SURVEY OF THE
 RICHARD K. BRUNDAGE AND MARJORIE U. BRUNDAGE
 LOT 57 AND 0.056 ACRE TRACT
 OFFICIAL RECORD 229, PAGE 436 (TRACT I AND II)
 AND RICHARD K. BRUNDAGE AND MARJORIE U. BRUNDAGE
 LOT 56 AND 0.099 ACRE TRACT
 OFFICAL RECORD 190, PAGE 218 (TRACT I AND II)
 SECTION 36, TOWN 6, RANGE 8
 WASHINGTON TOWNSHIP
 LOGAN COUNTY, OHIO

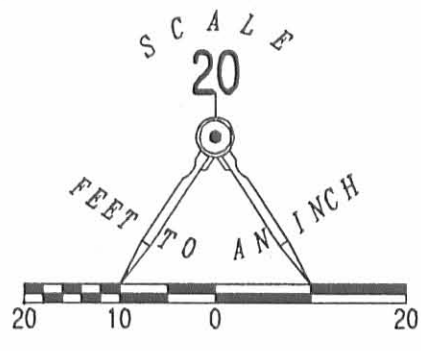

PARK STREET (35' WIDE)

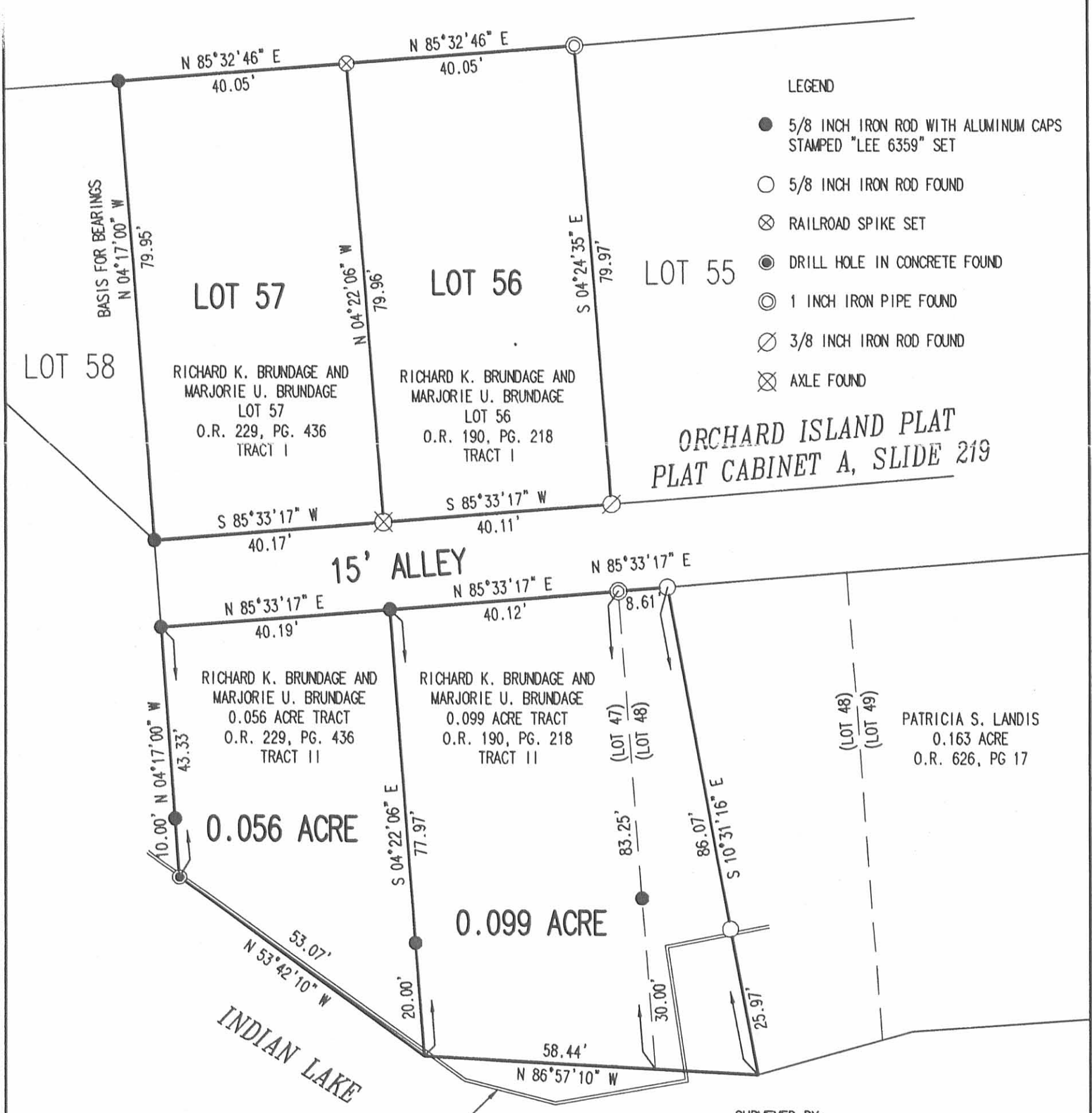

- LEGEND
- 5/8 INCH IRON ROD WITH ALUMINUM CAPS STAMPED "LEE 6359" SET
 - 5/8 INCH IRON ROD FOUND
 - ⊗ RAILROAD SPIKE SET
 - DRILL HOLE IN CONCRETE FOUND
 - ⊙ 1 INCH IRON PIPE FOUND
 - ⊗ 3/8 INCH IRON ROD FOUND
 - ⊗ AXLE FOUND

2 WORKING DAYS
BEFORE YOU DIG
 CALL TOLL FREE **800-362-2764**
 OHIO UTILITIES PROTECTION SERVICE

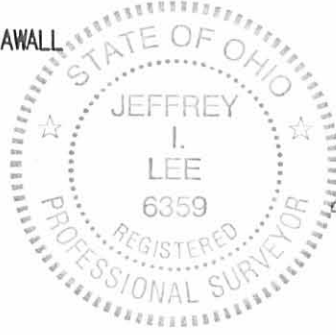

SURVEYED BY:
 JEFFREY I. LEE
 PROFESSIONAL SURVEYOR 6359
 JUNE 22, 2005

COPYRIGHT 2005 BY:
 LEE SURVEYING & MAPPING CO., INC.
 117 North Madriver Street
 BELLEFONTAINE, OHIO 43311
 (937) 593-7335

INDEXED ON MAP
 1063 38