

T.N. Plum Survey⁹¹ South of Lewistown
 Arthur Hamer } chainmen.
 J.N. Plum }

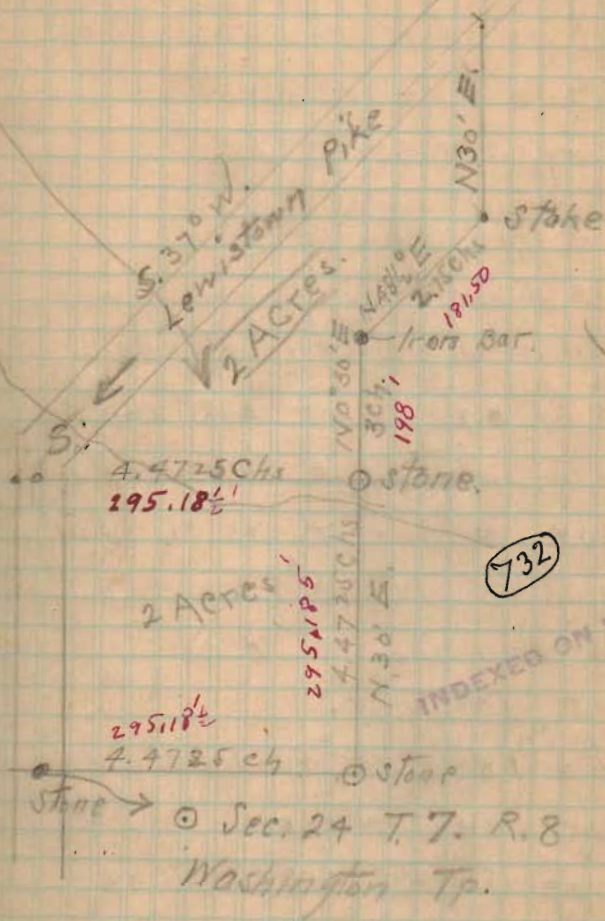

3/20-12 2 Acre Tract.

CLARA E. PLUM SURVEY

The following described land in Section 24, Town 7, South Range 8, East, and being in Washington Township, Logan County, Ohio.

Beginning in the center of county road No. 54 and at the S.E. corner of the Washington Township School lot; thence S. 52°-33' E. 167.0 feet to a concrete post; thence S. 37°-0' W. 265.6 feet to a stake; thence N. 52°-33' W. 167.0 feet to an iron (harrow tooth) in the center of Road 54; thence with the center of said Road N. 37°-0' E. 265.6 feet to the beginning containing 1.02 acres more or less.

The above described tract was cut off of a 2.00 acre tract belonging to Clara E. Plum et al.

732^{1D}

INDEXED ON MAP