

162) 11th Mo. (Nov) 5th 1832

Surveyor No 199 162

G. Broughton }
 Amos & Abram }
 James }

Surveyed and divided the S.E. q^r of Sec 2 T3R14M.R. for Gurdon Broughton Amos James as follows Beginning

(8286)

at the corner of sec 2 & 3 in said T3R. a white oak N62°E 102 a black oak N73°W 25 L. original bearing trees thence between said sec. 2 & 3 177 161 poles, a white N3°E 25 L a oak N53°E 29 L. thence S 17 161 poles, a white oak N15°E 11 L a black oak N86°W 18 L. thence S 89 1/2° E 161 poles to a white elm W 91° 45 L. in the east line of the sec — thence with said line N 1° E 161 poles to the beginning containing 162 acres

The 1st division line begins in the South line of the q^r 53 2/3 poles west of the S.E. corner of the q^r a hickory N10°W 24 L. thence N 1° E 161 poles to a stake in a prairie in the north of the sec —

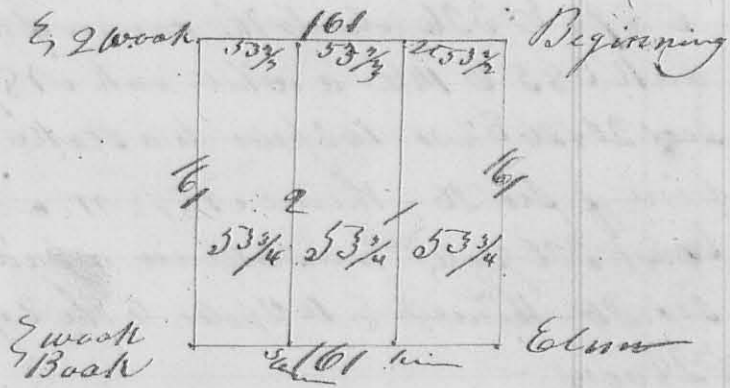

The 2nd division line at a stake in the prairie in the north line of the sec. 53 2/3 poles west of the last named corner thence S 17° 161 poles to a stone in the South line of the q^r.

John Grindle } 66
 Elephas Gray } } Sarrallan
 C. S. L. G.

(8287) 11th Mo. (Nov) 6th 1832

Surveyor No 200

John Grindle }
 No 200 }

Surveyed the S.E. q^r of Sec 1 Town 3 R. 14. M. R. for John Grindle: Beginning

at the corner of sec 1 & 2 in said T3R. a white oak N21°W 30 L a hickory N14°W 65 L thence S 17° 162 poles to a stone a white oak S 53° E 8 L. thence

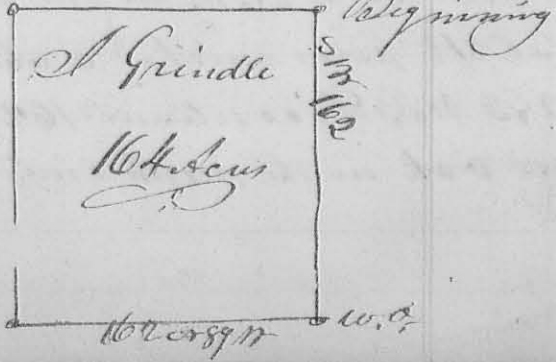

Survey
N^o 503

341

1st mo. May. 28th 1843
Surveyed for Peter Durbick part of the N.E. Q. of Sec 8.

(3186)

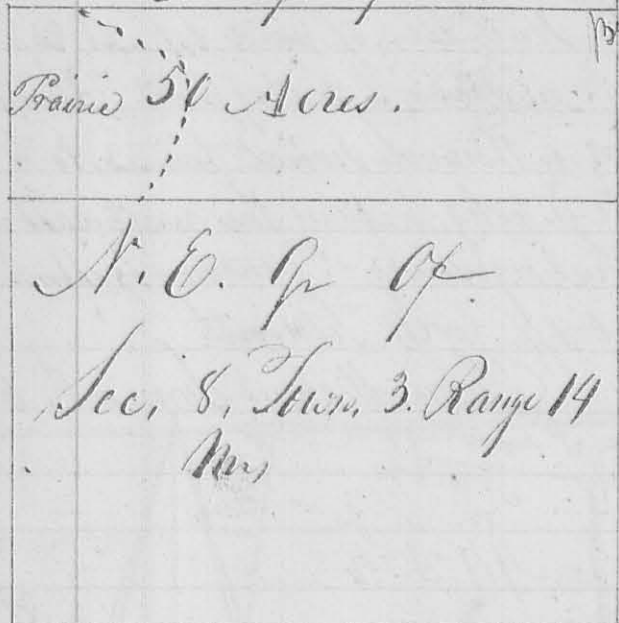

Traced 50 Acres.

N.E. Q. of
Sec. 8, Town 3, Range 14
Nev.

variation 2° E

Town 3, Range 14 May; Beg.
at the N.E. Corner of said Q. Sec.
thence with section line S 2° W
49 poles & 10 links, to a small Hickory
Shappling; thence N 88° W 162 poles
& 5 links, to a Stake in the west
line of said Q. Sec.; thence
with said line N 2° E 49 poles &
10 links, to the N.W. Corner of
said Q. section; thence with
section line S 88° E 162
poles and 10 links to the place of Beginning
Containing 50 Acres for Fair Trade
John Mechem Surveyor. Co.

Survey 2^o mo Feb. 1843

N^o 5043 Surveyed for Hugh Sellers 2 lots of ground part
of Survey N^o 5738. — the 1st lot Beginning at a Stake and

(3187)

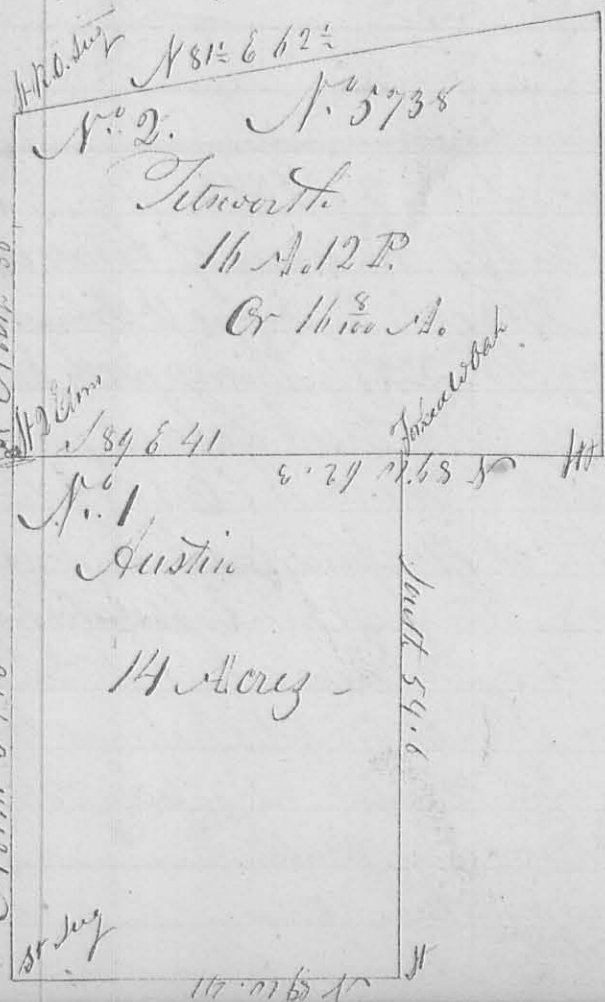

2^o lot Beginning at a Stake and
Sugar in the Crisp. South line of
Survey, Corner to 100 acres conveyed
H. Sellers & wife to Dr. Robt; thence
with said line East 41 poles to a
Stake; thence North 54 1/2 poles
to a forked white Oak; thence
west 41 poles, to a Stake & 2
small Elm in a line of Dr. Robt
thence with said line South
54 1/2 poles, to the Beginning
Containing 14 Acres

The 2^o lot Beg. at a Stake &
2 small Elm, in a line Dr. Robt
north west corner to 14 acres set
off to David Austin; thence with

North 54.6
South 46.6
189 & 41
4.24 27.68 5

16.01 54.2