



Lee Surveying and Mapping Co.



Farm Surveys • Lot Surveys • Topography • Subdivisions • Construction Layout

143 EAST COLUMBUS AVENUE
BELLEFONTAINE, OHIO 43311

(513) 593-7335
(513) 593-5780

CLAYTON M. LEE, P.S.
JEFFREY I. LEE, P.S.

CULP (6.033 ACRES)

Lying in Section 8, T-3, R-14, Union Township, Logan County, Ohio.

Being out of that original 160 acre tract in the name of Jerry Culp as deeded and described in O.R. 72, Page 149 of the Logan County Records of Deeds and being more particularly described as follows.

Beginning at a railroad spike set in the center-line of County Highway 43, a distance of 1331.50 feet, westerly, with said center-line, from the center-line of Township Road 198.

THENCE, continuing with the said center-line of County Highway 43, N 78°-00' W, a distance of 30.01 feet to a railroad spike (set).

THENCE, N 10°-29' E, a distance of 1047.21 feet to a 5/8" iron rod (set).

THENCE, N 79°-31' W, a distance of 300.25 feet to a 5/8" iron rod (set).

THENCE, N 10°-27'-27" E, a distance of 463.31 feet to a 5/8" iron rod (set).

THENCE, S 78°-41'-27" E, a distance of 505.41 feet to a 5/8" iron rod (set).

THENCE, S 11°-12'-56" W, a distance of 187.75 feet to a 5/8" iron rod (set).

THENCE, S 10°-29' W, a distance of 268.29 feet to a 5/8" iron rod (set).

THENCE, N 79°-31' W, a distance of 172.50 feet to a 5/8" iron rod (set).

THENCE, parallel to and 30 feet easterly from the second call of this description, creating a 30 foot wide lane, S 10°-29' W, a distance of 1048.00 feet to the point of beginning.

Containing 6.033 acres.

This description prepared from an actual field survey.

Basis for bearings: Center-line of County Highway 43 = N 78°-00' W.

Prepared by:

Clayton M. Lee
Clayton M. Lee
Registered Professional Surveyor No. 6181
November 16, 1989

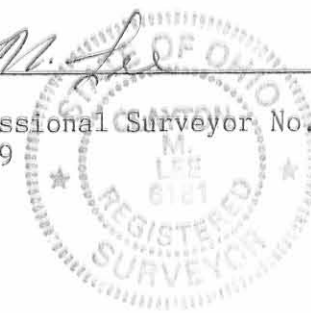

ORIGINAL STAMP RETURN

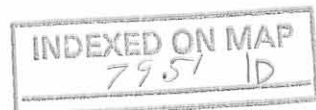

L-1727-4

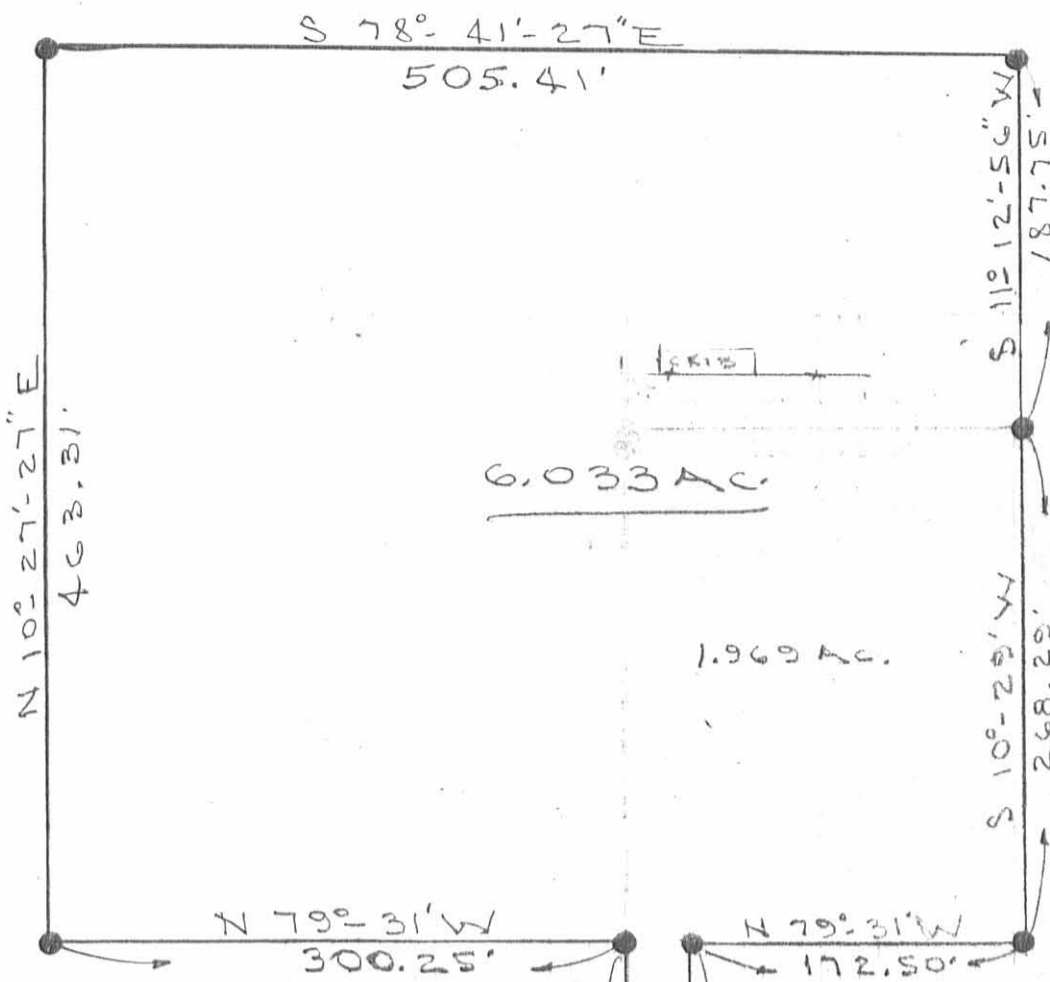

6.033 AC.

1.969 AC.

JERRY CULP 160 AC.
O.R. 72, PG. 149.

SCALE 1" = 100'

- ⊗ = IR SPIKE (FOUND)
- ⊗ = " " " SET
- = 5/8" IRON ROD

SURVEY OF 6.033 ACRES
OUT OF THE CULP ORIG. 160 ACRE
TRACT (O.R. 72, PG. 149)
SEC. 8, T-3, R-14, UNION TWP,
LOGAN COUNTY, OHIO

By: *Jeffrey I. Lee*
JEFFREY I. LEE
REG. SURVEYOR
Nov. 14, 1988



ORIGINAL STAMP IN GREEN

INDEXED ON MAP
7951 IP

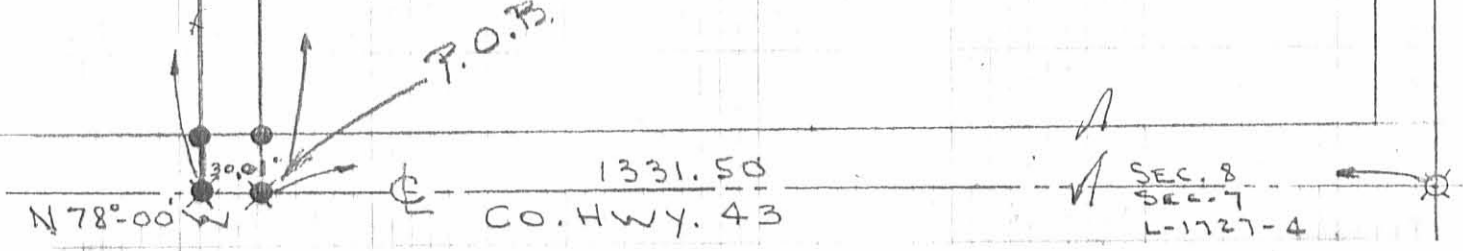

TWP. 3. S. R. 14. E.

Lee Surveying and Mapping Co.

SEE SURVEYORS AFFIDAVIT



Farm Surveys • Lot Surveys • Topography • Subdivisions • Construction Layout

855 EAST SANDUSKY AVENUE
BELLEFONTAINE, OHIO 43311

(513) 593-5780

CLAYTON M. LEE, P.S.
JEFFREY I. LEE, P.S.

CULP (1.969 ACRES)

Lying in Section 8, T-3, R-14, Union Township, Logan County, Ohio.

Being out of that original 160 acre tract in the name of Jerry Culp as deeded and described in O.R. 72, Page 149 of the Logan County Records of Deeds and being more particularly described as follows:

Beginning at a railroad spike set on the center-line of County Highway 43, a distance of 1331.50 feet, westerly, with said center-line, from the center-line of Township Road 198.

THENCE, continuing with the said center-line of County Highway 43, N 78°-00' W, a distance of 30.01 feet to a railroad spike (set).

THENCE, N 10°-29' E, a distance of 1315.49 feet to a 5/8" iron rod (set).

THENCE, S 79°-31' E, a distance of 202.50 feet to a 5/8" iron rod (set).

THENCE, S 10°-29' W, a distance of 268.29 feet to a 5/8" iron rod (set).

THENCE, N 79°-31' W, a distance of 172.50 feet to a 5/8" iron rod (set).

THENCE, parallel to and 30 feet easterly from the second call of this description, creating a 30 foot wide lane, S 10°-29' W, a distance of 1048.00 feet to the point of beginning.

Containing 1.969 acres.

This description prepared from an actual field survey.
Basis for bearings: Center-line of County Highway 43 = N 78°-00' W.

Prepared by:

A handwritten signature in cursive script that reads "Clayton M. Lee".

Clayton M. Lee
Registered Professional Surveyor No. 6181
September 26, 1989

L-1727-4

GREEN

INDEXED ON MAP
7951 2D-1

PROFESSIONAL SURVEYOR'S AFFIDAVIT

STATE OF OHIO
RECEIVED _____

TIME _____

RECORDED _____

OFFICIAL RECORD _____ PAGE _____

COUNTY RECORDER ss:

Jeffrey I. Lee, being first duly sworn, deposes and says that he is a Registered Professional Surveyor under the laws of the State of Ohio, being Professional Surveyor No. 6359 and that he is making this affidavit for the purposes of correcting the description to certain real estate situated in Union Township, Logan County, Ohio, presently owned by Mark A. Blue and Linda K. Blue by virtue of a Quit Claim Deed recorded in Official Record Volume 99, Page 690 of the Logan County Records of Deeds.

The corrected description being as follows with corrections underlined:

Lying in Section 8, T-3, R-14, Union Township, Logan County, Ohio.

Being out of that original 160 acre tract in the name of Jerry Culp as deeded and described in O.R. 72, Page 149 of the Logan County Records of Deeds and being more particularly described as follows:

Beginning at a MAG nail set on the center-line of County Highway 43, a distance of 1306.39 feet, westerly, with said center-line, from the center-line of Township Road 198.

THENCE, continuing with the said center-line of County Highway 43, N 78°-00' W, a distance of 30.01 feet to a MAG nail (set).

THENCE, N 10°-29' E, a distance of 1316.47 feet to a 5/8" iron rod (set).

THENCE, S 79°-31' E, a distance of 202.50 feet to a 5/8" iron rod (set).

THENCE, S 10°-29' W, a distance of 268.29 feet to a 5/8" iron rod (set).

THENCE, N 79°-31' W, a distance of 172.50 feet to a 5/8" iron rod (set).

THENCE, parallel to and 30 feet easterly from the second call of this description, creating a 30 foot wide lane, S 10°-29' W, a distance of 1048.98 feet to the point of beginning..

Containing 1.969 acres.

This description prepared from an actual field survey in September 1989 and re-traced by Lee Surveying & Mapping Co., Inc. on November 17, 1998.

Basis for bearings: Center-line of County Highway 43 = N 78°-00' W.

PARCEL# 48-105-00-00-048.006

This affidavit is made in compliance with Revised Code of Ohio Sec. 5301.252 and particularly to show an affidavit of a professional surveyor to reconcile conflicts and ambiguities in descriptions of land in recorded instruments as stated in paragraph B(5) of Section 5301.252. Under Sec. 5301.252(C) the County Recorder shall receive and cause such affidavit to be recorded as deeds are recorded.

SIGNED AND ACKNOWLEDGED IN THE PRESENCE OF:

Robert L. Cummins
Robert L. Cummins
Mary Ann Conkle
Mary Ann Conkle
STATE OF OHIO,
LOGAN COUNTY, SS:

Jeffrey I. Lee
Jeffrey I. Lee
Professional Surveyor No. 6359

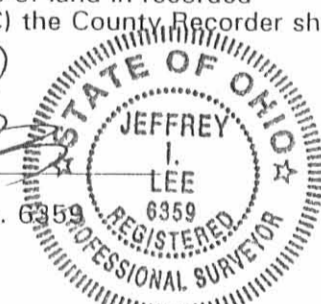

ORIGINAL STAMP IN GREEN

BE IT REMEMBERED, that on this 19th day of November, 1998, before me, the subscriber, a Notary Public in and for said County and State, personally came the above named Jeffrey I. Lee the maker of the foregoing Affidavit, and acknowledged the signing of the same to be his voluntary act and deed, for the uses and purposes therein mentioned.

IN TESTIMONY WHEREOF, I have hereunto subscribed my name and affixed my official seal, on the day and year last aforesaid.

Mary Ann Conkle
Notary Public,

MARY ANN CONKLE
NOTARY PUBLIC
My Commission Expires _____



RECORDER:

Please cross reference to Official Record Volume 99, Page 690 in the Abstract of the Deeds Records of Logan County, Ohio.

This instrument was prepared by Jeffrey I. Lee.

DESCRIPTION CHECKED
LOGAN CO. ENGINEER

July 11-20-98

L 1727

INDEXED ON MAP
7951 252

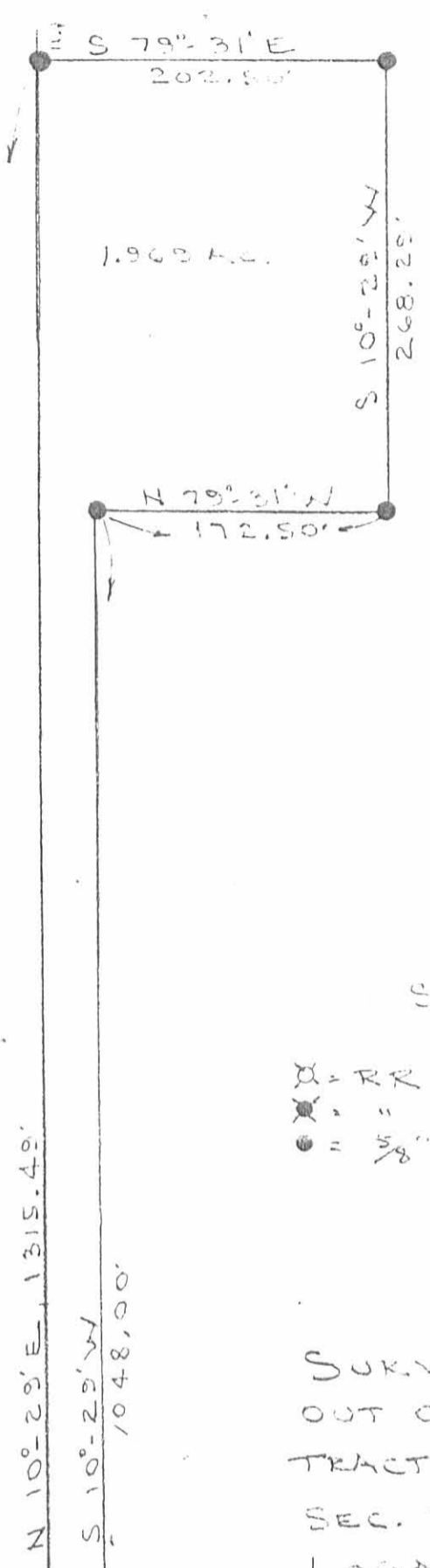

JERRY CULP 160 AC.
O.R. 72, PG. 149

INDEXED ON MAP
1991 2P

SCALE 1" = 100'

- ⊙ = RR STAKE (FOUND)
- ⊗ = " " " SET
- = 5/8" IRON ROD "

SURVEY OF 1.969 ACRES
OUT OF THE CULP ORIG. 160 ACRE
TRACT (O.R. 72, PG. 149)
SEC. 8, T-3, R-14, UNION TWP.
LOGAN COUNTY, OHIO

By:

Jeffrey I. Lee
JEFFREY I. LEE
P.E. SURVEYOR 6359
MAY 15, 1988

ORIGINAL STAMP IN GREEN

TWP. RD. 198

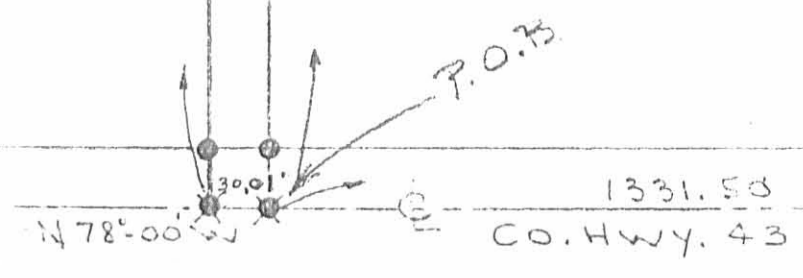

SEC. 8
SEC. 7
L-1727-4



REC'D 11-19-98 Survey OK ✓

Lee Surveying and Mapping Co., Inc.



Land Surveys • Topography • Subdivisions • Construction Layout

117 N. Madriver Street
Bellefontaine OH 43311

Phone: (937) 593-7335
Fax: (937) 593-7444

CULP 4.163 ACRES

Lying in Section 8, Town 3, Range 14, Union Township, Logan County, Ohio.

Being out of Jerry W. Culp and Barbara A. Culp original 160 acre tract as deeded and described in Official Record 72, Page 149 of the Logan County Records of Deeds and being more particularly described as follows:

Beginning at a brass re-survey disk found in a monument box at the southeast corner of the southwest quarter of Section 8 and on the center-line of County Highway 43.

THENCE, with the south line of Section 8 and the center-line of County Highway 43 (60 feet wide), N 78°-00'-00" W, a distance of 1133.83 feet to a MAG nail set at the TRUE POINT OF BEGINNING.

THENCE, continuing with the south line of Section 8 and the center-line of County Highway 43, N 78°-00'-00" W, a distance of 172.56 feet to a MAG nail set.

THENCE, with the lines of the Mark A. Blue 1.969 acre tract (O.R. 99, Pg. 690) the following two courses:

N 10°-29'-00" E, a distance of 1048.98 feet to a 5/8 inch iron rod found, passing a 5/8 inch iron rod found at 30.01 feet.

S 79°-31'-00" E, a distance of 172.50 feet to a 5/8 inch iron rod found.

THENCE, S 10°-29'-00" W, a distance of 1053.57 feet to the point of beginning, passing a 5/8 inch iron rod set at 1023.56 feet.

Containing 4.163 acres of which 0.119 acre is within the highway right-of-way.

The basis for bearings is based upon the south line of Section 8 being N 78°-00'-00" W, and all other bearings are from angles and distances measured in a field survey performed by Lee Surveying and Mapping Company on November 18, 1998.

Description prepared by:

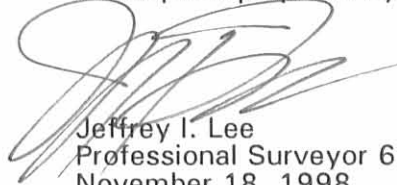
Jeffrey I. Lee
Professional Surveyor 6359
November 18, 1998



L-1727

ORIGINAL STAMP IN GREEN

MEMBER: AMERICAN CONGRESS ON SURVEYING & MAPPING (ACSM)
NATIONAL SOCIETY OF PROFESSIONAL SURVEYORS (NSPS)
SURVEYORS HISTORICAL SOCIETY
PROFESSIONAL LAND SURVEYORS OF OHIO (PLSO)

INDEXED ON MAP
7951 3D-1



REC'D 11-19-98 smy ml ✓

Lee Surveying and Mapping Co., Inc.



Land Surveys • Topography • Subdivisions • Construction Layout

117 N. Madriver Street
Bellefontaine OH 43311

Phone: (937) 593-7335
Fax: (937) 593-7444

CULP 7.191 ACRES

Lying in Section 8, Town 3, Range 14, Union Township, Logan County, Ohio.

Being out of Jerry W. Culp and Barbara A. Culp original 160 acre tract as deeded and described in Official Record 72, Page 149 of the Logan County Records of Deeds and being more particularly described as follows:

Beginning at a brass re-survey disk found in a monument box at the southeast corner of the southwest quarter of Section 8 and on the center-line of County Highway 43.

THENCE, with the south line of Section 8 and the center-line of County Highway 43 (60 feet wide), N 78°-00'-00" W, a distance of 1336.40 feet to a MAG nail set at the TRUE POINT OF BEGINNING.

THENCE, continuing with the south line of Section 8 and the center-line of County Highway 43, N 78°-00'-00" W, a distance of 299.89 feet to a MAG nail set.

THENCE, N 10°-27'-27" E, a distance of 1040.20 feet to a 5/8 inch iron rod found, passing a 5/8 inch iron rod set at 30.01 feet.

THENCE, with the south line of the Mark A. Blue original 6.033 acre tract (O.R. 99, Pg. 686), S 79°-31'-00" E, a distance of 300.25 feet to a 5/8 inch iron rod found.

THENCE, with a west line of the Mark A. Blue 1.969 acre tract (O.R. 99, Pg. 690), S 10°-29'-00" W, a distance of 1048.18 feet to the point of beginning, passing a 5/8 inch iron rod found at 1018.17 feet.

Containing 7.191 acres of which 0.207 acre is within the highway right-of-way.

The basis for bearings is based upon the south line of Section 8 being N 78°-00'-00" W, and all other bearings are from angles and distances measured in a field survey performed by Lee Surveying and Mapping Company on November 18, 1998.

Description prepared by:

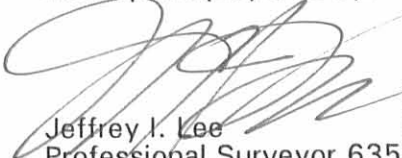
Jeffrey I. Lee
Professional Surveyor 6359
November 18, 1998



L-1727

ORIGINAL STAMP IN GREEN

MEMBER: AMERICA CONGRESS ON SURVEYING & MAPPING (ACSM)
NATIONAL SOCIETY OF PROFESSIONAL SURVEYORS (NSPS)
SURVEYORS HISTORICAL SOCIETY
PROFESSIONAL LAND SURVEYORS OF OHIO (PLSO)

INDEX TO MAP
7951 3D-2

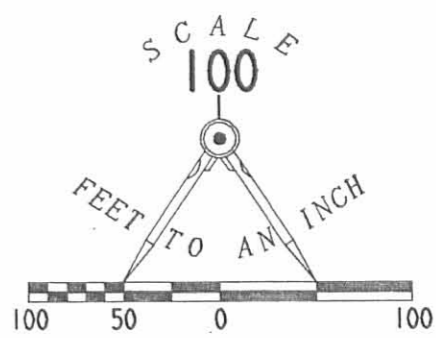

MARK A. BLUE AND LINDA K. BLUE
ORIG. 6.033 ACRES
O.R. 99, PG. 686

1.969 ACRES
O.R. 99, PG. 690

JERRY W. CULP
ORIG. 160.00 ACRES
O.R. 72, PG. 149

JERRY W. CULP
ORIG. 160.00 ACRES
O.R. 72, PG. 149

7.191 ACRES
OF WHICH
0.207 ACRE
IS IN HIGHWAY
RIGHT-OF-WAY

4.163 ACRES
OF WHICH
0.119 ACRE
IS IN HIGHWAY
RIGHT-OF-WAY

- LEGEND
- 5/8" IRON ROD SET
 - 5/8" IRON ROD FOUND
 - ⊗ RAILROAD SPIKE FOUND
 - ⊙ MAGNAIL SET
 - ⊠ BRASS RE-SURVEY DISK FOUND IN MONUMENT BOX

SURVEY OF TWO TRACTS OUT OF THE
JERRY W. CULP AND BARBARA A. CULP
ORIGINAL 160.00 ACRE TRACT
OFFICIAL RECORD 72, PAGE 149
SECTION 8, TOWN 3, RANGE 14
UNION TOWNSHIP
LOGAN COUNTY, OHIO

REFERENCES:

- LOGAN COUNTY ENGINEER'S RECORDS:
FIELD BOOK 597, PG. 33
FIELD BOOK 614, PG. 61
FIELD BOOK 660, PG. 9

2 WORKING DAYS
BEFORE YOU DIG
CALL TOLL FREE **800-362-2764**
OHIO UTILITIES PROTECTION SERVICE.

INDEXED ON MAP
7951 3P



ORIGINAL STAMP IN GREEN

SURVEYED BY:

Jeffrey I. Lee
JEFFREY I. LEE
PROFESSIONAL SURVEYOR 6359
NOVEMBER 18, 1998

COPYRIGHT 1998 BY:
LEE SURVEYING & MAPPING CO., INC.
117 North Medriver Street
BELLEFONTAINE, OHIO 43311
(937) 593-7335

D337

JCULP43

1727-2



Lee Surveying and Mapping Co., Inc.

1-22-13

Land Surveys • Topography • Subdivisions • Construction Layout

117 N. Madriver St.
Bellefontaine OH 43311



Phone: (937) 593-7335
Fax: (937) 593-7444
surveys@lsminc.us

CULP 132.881 ACRES

Lying in Section 8, Town 3, Range 14, Union Township, Logan County, Ohio.

Being all of the remainder of the Jerry W. Culp and Barbara A. Culp original 160 acre tract as deeded and described in Official Record 72, Page 149 of the Logan County Records of Deeds and being more particularly described as follows:

Beginning on a concrete monument found in a monument box on the southwest corner of Section 8, on the center-line of County Highway 43.

THENCE, with the west line of Section 8 and the east line of the Frederick L. Hager, Trustee and Doris A. Hager, Trustee, 81.88 acre tract (O.R. 906, Pg. 473, Tract No. 3, Parcel I), N 04°-15'-21"E, a distance of 2663.83 feet to a 5/8 inch iron rod set on the northwest corner of the southwest quarter of Section 8, passing a 5/8 inch iron rod set at 30.00 feet.

THENCE, with the north line of the southwest quarter of Section 8 and the south lines of the Frederick L. Hager, Trustee and Doris A. Hager, Trustee, 46.25 acre tract (O.R. 906, Pg. 473, Tract No. 3, Parcel II), the Douglas L. Penhorwood 68 acre tract (O.R. 253, Pg. 472) and the Timothy J. McDaniel 6.97-1/2 acre tract (O.R. 627, Pg. 771), S 85°-02'-20"E, a distance of 2381.92 feet to a 5/8 inch iron rod set.

THENCE, with the west lines of the Jonathan P. Cronkleton 1.00 acre tract, 1.00 acre tract and 1.00 acre tract (O.R. 609, Pg. 602, Tract I, Tract III, and Tract II), and the R. William Arnold 1.00 acre tract (O.R. 430, Pg. 602), S 04°-21'-59"W, a distance of 599.79 feet to a 5/8 inch iron rod found.

THENCE, with the south line of the said Arnold 1.00 acre tract, S 84°-59'-51"E, a distance of 290.42 feet to a railroad spike found on the east line of the southwest quarter of Section 8, passing a 5/8 inch iron rod found at 274.10 feet.

THENCE, with the east line of the southwest quarter of Section 8 and within the right-of-way of Township Road 198 (40 feet wide), S 04°-21'-59"W, a distance of 60.00 feet to a railroad spike found.

THENCE, with the north line of the Gordon A. MacDonald, Trustee, 1.00 acre tract (O.R. 920, Page 36, Parcel I), N 84°-59'-51"W, a distance of 290.42 feet to a 5/8 inch iron rod found, passing a 5/8 inch iron rod found at 16.43 feet.

THENCE, with the west lines of the said MacDonald 1.00 acre tract, the Gordon A. MacDonald, Trustee, 1.00 acre tract (O.R. 920, Page 36, Parcel II), the Larry A. King 1.00 acre tract (O.R. 122, Pg. 108), the Larry A. King 1.00 acre tract (O.R. 280, Pg. 179) and the Krista L. Belser 5.000 acre tract (O.R. 394, Page 939), S 04°-21'-59"W, a distance of 1350.00 feet to a 5/8 inch iron rod found.

THENCE, with the south line of the said 5.000 acre tract, S 84°-59'-51"E, a distance of 290.42 feet to a MAG nail found on the east line of the southwest quarter of Section 8, passing a 5/8 inch iron rod found at 271.59 feet.

THENCE, with the east line of the southwest quarter of Section 8 and within the right-of-way of Township Road 198, S 04°-21'-59"W, a distance of

INDEXED ON MAP
79.51 4D-P

Lee Surveying and Mapping Co., Inc.

Land Surveys • Topography • Subdivisions • Construction Layout

117 N. Madriver St.
Bellefontaine OH 43311



Phone: (937) 593-7335
Fax: (937) 593-7444
surveys@lsminc.us

654.33 feet to a concrete monument found in a monument box on the southeast corner of the southwest quarter of Section 8 on the intersection of the center-lines of Township Road 198 and County Highway 43.

THENCE, with the south line of Section 8 and the center-line of County Highway 43 (60 feet wide), N 85°-01'-36"W, a distance of 1133.83 feet to a railroad spike found.

THENCE, with the east lines of the Mark A. Blue 4.163 acre tract and 1.969 acre tract (O.R. 617, Pg. 677, Tract III and Tract IV), N 03°-26'-41"E, a distance of 1321.85 feet to a 5/8 inch iron rod found, passing a 5/8 inch iron rod found at 30.01 feet.

THENCE, with the lines of the Mark A. Blue 4.064 acre tract (O.R. 617, Pg. 677, Tract I), the following two courses:

N 04°-09'-48"E, a distance of 187.72 feet to a 5/8 inch iron rod found.

N 85°-43'-44"W, a distance of 505.43 feet to a 5/8 inch iron rod found.

THENCE, with the west lines of the said 4.064 acre tract and the Mark A. Blue 7.191 acre tract (O.R. 617, Pg. 677, Tract II), S 03°-24'-58"W, a distance of 1503.44 feet to a railroad spike found on the south line of Section 8 and the center-line of County Highway 43, passing a 5/8 inch iron rod found at 1473.43 feet.

THENCE, with the south line of Section 8 and the center-line of County Highway 43, N 85°-01'-36"W, a distance of 1030.91 feet to the point of beginning.

Containing 132.881 acres, of which 1.792 acres are within the highway rights-of-way.

Property is subject to any and all previous easements and rights-of-way of record.

The basis for bearings is the south line of Section 8, being N 85°-01'-36"W, and all other bearings are from angles and distances measured in a field survey by Lee Surveying and Mapping Co., Inc. on January 14, 2013.



ORIGINAL STAMP IN GREEN

Description prepared by:

A handwritten signature in black ink that reads 'William K. Bruce'.

William K. Bruce
Professional Surveyor 7437
January 16, 2013

54620113

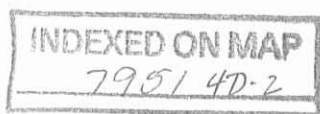

APPROVED
1-22-13

FREDERICK L. HAGER, TRUSTEE
DORIS A. HAGER, TRUSTEE
46.25 ACRES
O.R. 906, PG. 473
TRACT NO. 3
PARCEL II

DOUGLAS L. PENHORWOOD
68 ACRES
O.R. 253, PG. 472

TOWNSHIP ROAD 200
DETAIL A
NOT TO SCALE
TIMOTHY J. McDANIEL
6.97-1/2 ACRES
O.R. 627, PG. 771

STATION 87+20.98
(LOGAN COUNTY ENGINEER'S
FIELD BOOK 709, PAGE 55)

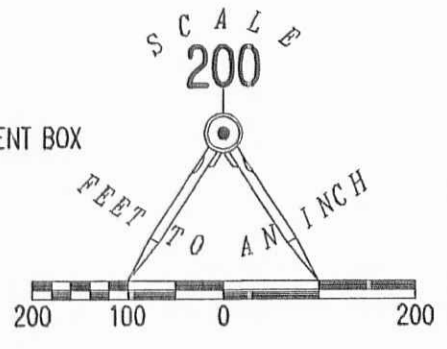

- LEGEND:
- ⊕ CONCRETE MONUMENT FOUND IN MONUMENT BOX
 - ⊞ STONE FOUND IN MONUMENT BOX
 - ⊗ RAILROAD SPIKE FOUND
 - ⊙ MAG NAIL FOUND
 - ⊙ MAG NAIL SET
 - 5/8 INCH IRON ROD FOUND
 - 5/8 INCH IRON ROD SET WITH PLASTIC I.D. CAP STAMPED "LSM 7437"

ADJOINERS:

- (A) JONATHAN P. CRONKLETON
1.00 ACRE
O.R. 609, PG. 602
TRACT I
- (B) JONATHAN P. CRONKLETON
1.00 ACRE
O.R. 609, PG. 602
TRACT III
- (C) JONATHAN P. CRONKLETON
1.00 ACRE
O.R. 609, PG. 602
TRACT II
- (D) R. WILLIAM ARNOLD
1.00 ACRE
O.R. 430, PG. 602
- (E) GORDON A. MACDONALD, TRUSTEE
1.00 ACRE
O.R. 920, PG. 36
PARCEL I
- (F) GORDON A. MACDONALD, TRUSTEE
1.00 ACRE
O.R. 920, PG. 36
PARCEL II
- (G) LARRY A. KING
1.00 ACRE
O.R. 122, PG. 108
- (H) LARRY A. KING
1.00 ACRE
O.R. 280, PG. 179

132.881 ACRES
OF WHICH 1.792 ACRES ARE WITHIN
THE HIGHWAY RIGHTS-OF-WAY

JERRY W. CULP AND
BARBARA A. CULP
ORIGINAL 160 ACRES
O.R. 72, PG. 149

FREDERICK L. HAGER, TRUSTEE
DORIS A. HAGER, TRUSTEE
81.88 ACRES
O.R. 906, PG. 473
TRACT NO. 3
PARCEL I

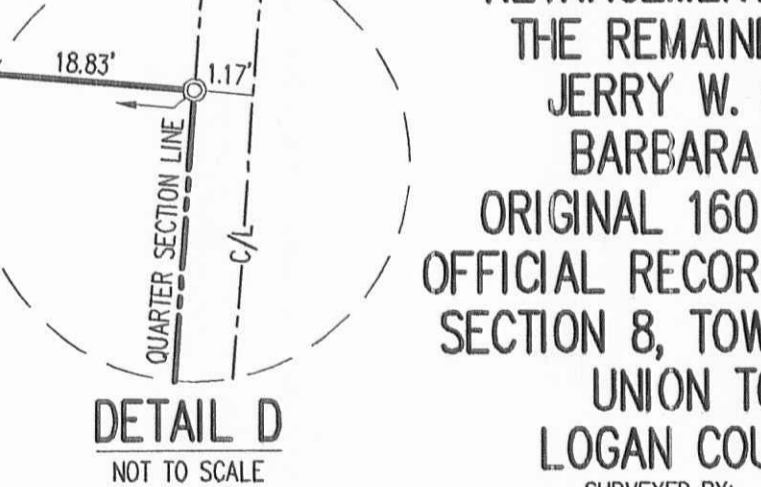
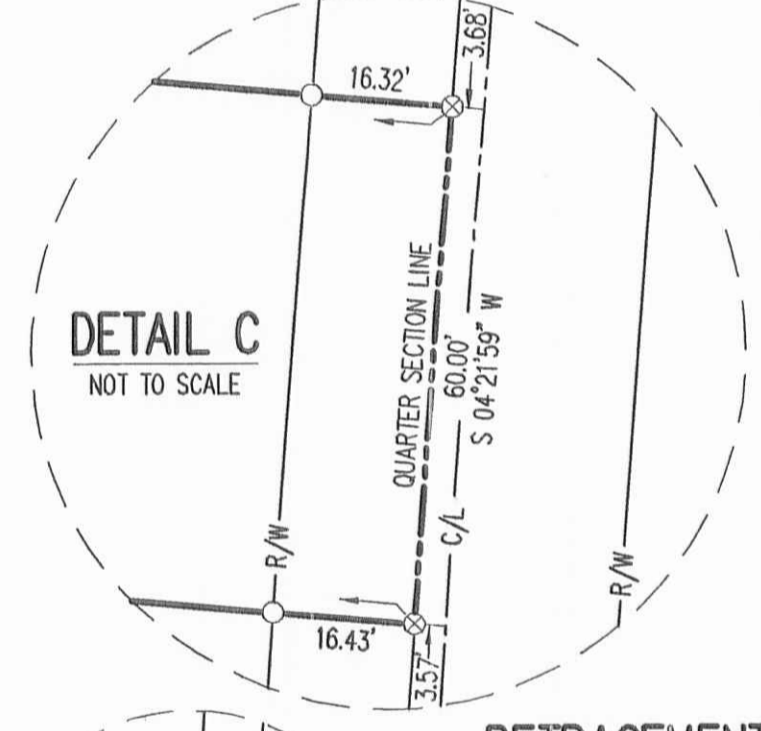
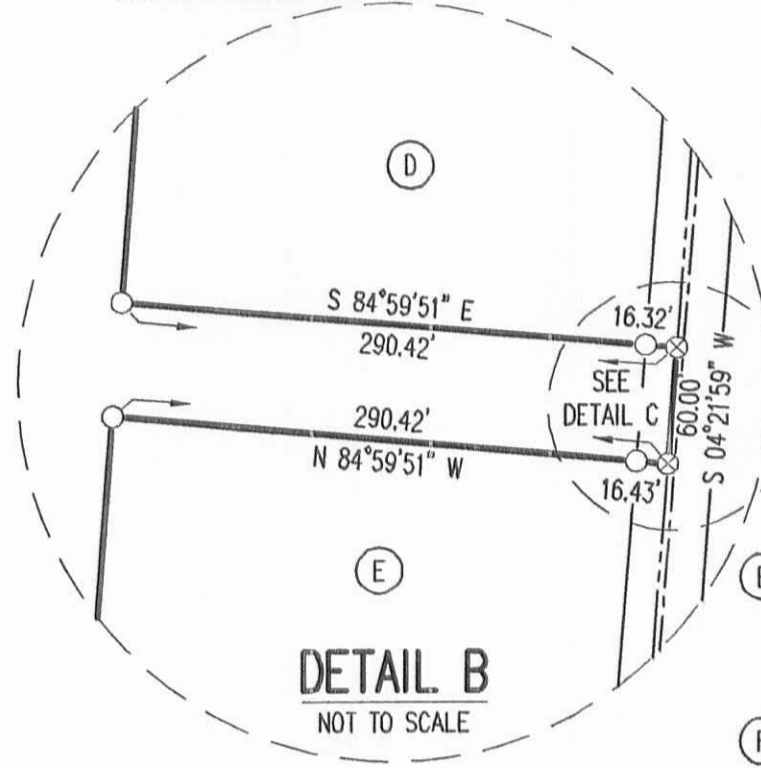
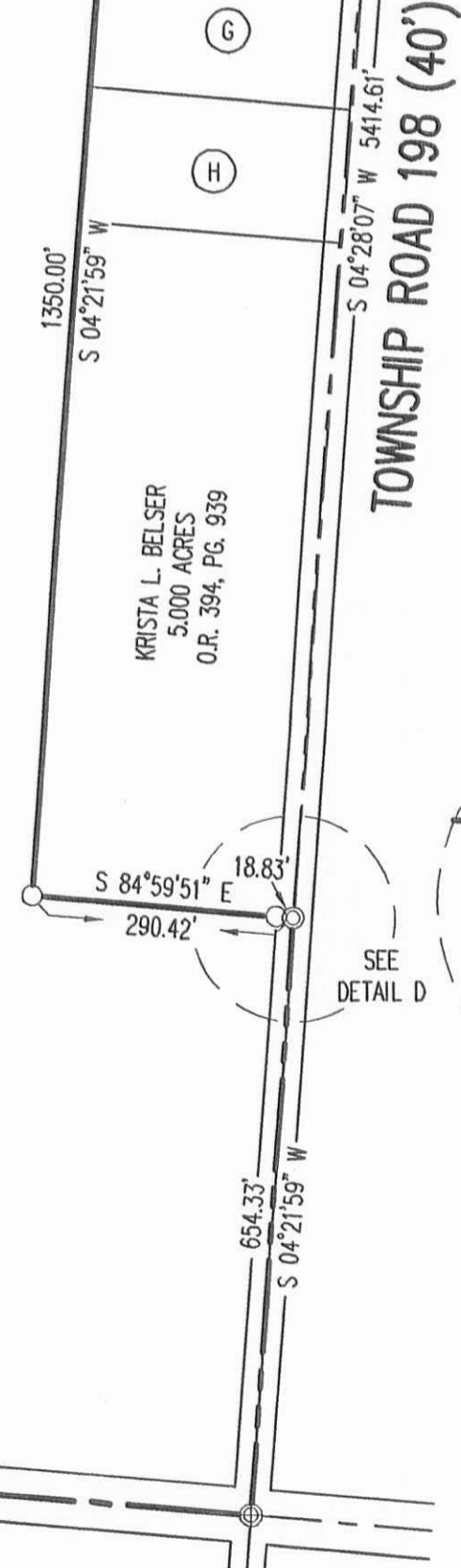

RETRACEMENT SURVEY OF
THE REMAINDER OF THE
JERRY W. CULP AND
BARBARA A. CULP
ORIGINAL 160 ACRE TRACT
OFFICIAL RECORD 72, PAGE 149
SECTION 8, TOWN 3, RANGE 14
UNION TOWNSHIP
LOGAN COUNTY, OHIO
SURVEYED BY:

William K. Bruce
WILLIAM K. BRUCE
PROFESSIONAL SURVEYOR 7437
JANUARY 14, 2013



COPYRIGHT 2013 BY:
LEE SURVEYING & MAPPING CO., INC.
117 North Madriver Street
BELLEFONTAINE, OHIO 43311
(937) 593-7335
WWW.LSMINC.US
surveys@lsminc.us
KSS D0113 54620113 L-5462-2

2 WORKING DAYS
BEFORE YOU DIG
CALL TOLL FREE 800-362-2764
OHIO UTILITIES PROTECTION SERVICE

INDEXED ON MAP
7957 4P