

REC'D 5-19-08 SAM OL

COUNTY HIGHWAY 18 (VARIABLE WIDTHS)

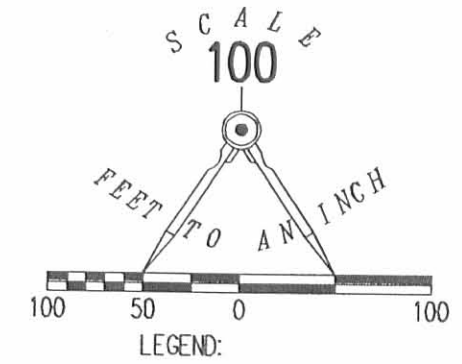

RETRACEMENT SURVEY OF THE
SOUTHERLY LINES OF THE
THOMAS N. OLDIGES
5.495 ACRE TRACT
OFFICIAL RECORD 98, PAGE 632
SECTION 2, TOWN 3, RANGE 14
UNION TOWNSHIP
LOGAN COUNTY, OHIO

THOMAS N. OLDIGES
5.495 ACRES
O.R. 98, PG. 632

TWIN LAKE

JAMES C. OLDIGES
6.910 ACRES
O.R. 98, PG. 626

SURVEYED BY:

William K. Bruce
WILLIAM K. BRUCE
PROFESSIONAL SURVEYOR 7437
MAY 14, 2008



ORIGINAL STAMP IN GREEN

COPYRIGHT 2008 BY:
LEE SURVEYING & MAPPING CO., INC.
117 North Madriver Street
BELLEFONTAINE, OHIO 43311
(937) 593-7335
surveys@lsminc.us
KSS D0508 1061058 L-1061-3

INDEXED ON MAP
7139 IP

2 WORKING DAYS
BEFORE YOU DIG
CALL TOLL FREE 800-362-2764
OHIO UTILITIES PROTECTION SERVICE.

Lee Surveying and Mapping Co.



CLAYTON M. LEE, P.S.
JEFFREY I. LEE, P.S.

855 East Sandusky Avenue
Bellefontaine, Ohio 43311
Phone 593-5780



Farm Surveys • Lot Surveys • Topography • Subdivisions • Construction Layout

BAZZLE-WILLIAMS SURVEY

Lying in the southwest quarter of Section 2, T-3, R-14, Union Township, Logan County, Ohio.

Being the southwest corner of that 17.41 acres (18.41 original) as deeded and described in Volume 400, Page 713 of the Logan County Records of Deeds. Being more particularly described as follows:

Beginning at a 1" square iron bar found marking the inter-section of the center-lines of County Road No. 18 and County Road No. 43.

THENCE, with the old center-line of County Road 18 (Property line), N 27°-45' E, a distance of 523.31 feet to a 1" square iron bar found at an angle in said line. Designated as being Station 5+23.31 in the County Survey Records (F.B. 702, Page 54-63).

THENCE, continuing with said property line and old center-line, N 56°-41'-17" E, a distance of 19.74 feet to an iron rod.

THENCE, S 19°-38'-35" E, a distance of 555.05 feet to a point in Twin Lake on the south line of Section 2, passing an iron rod set at 92.85 feet.

THENCE, with said section line and south property line, N 83°-46' W, a distance of 449.40 feet to the point of beginning, passing an iron rod near the edge of the lake at 23 feet.

Containing 2.634 acres.

Last previous deed reference: Volume 400, Page 713.

Prepared by:

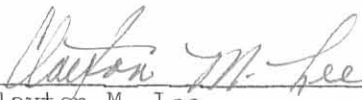
Clayton M. Lee
Registered Surveyor No. 6181
July 17, 1984



7139 2D

INDEXED ON MAP

ORIGINAL STAMP IN GREEN

L-1061

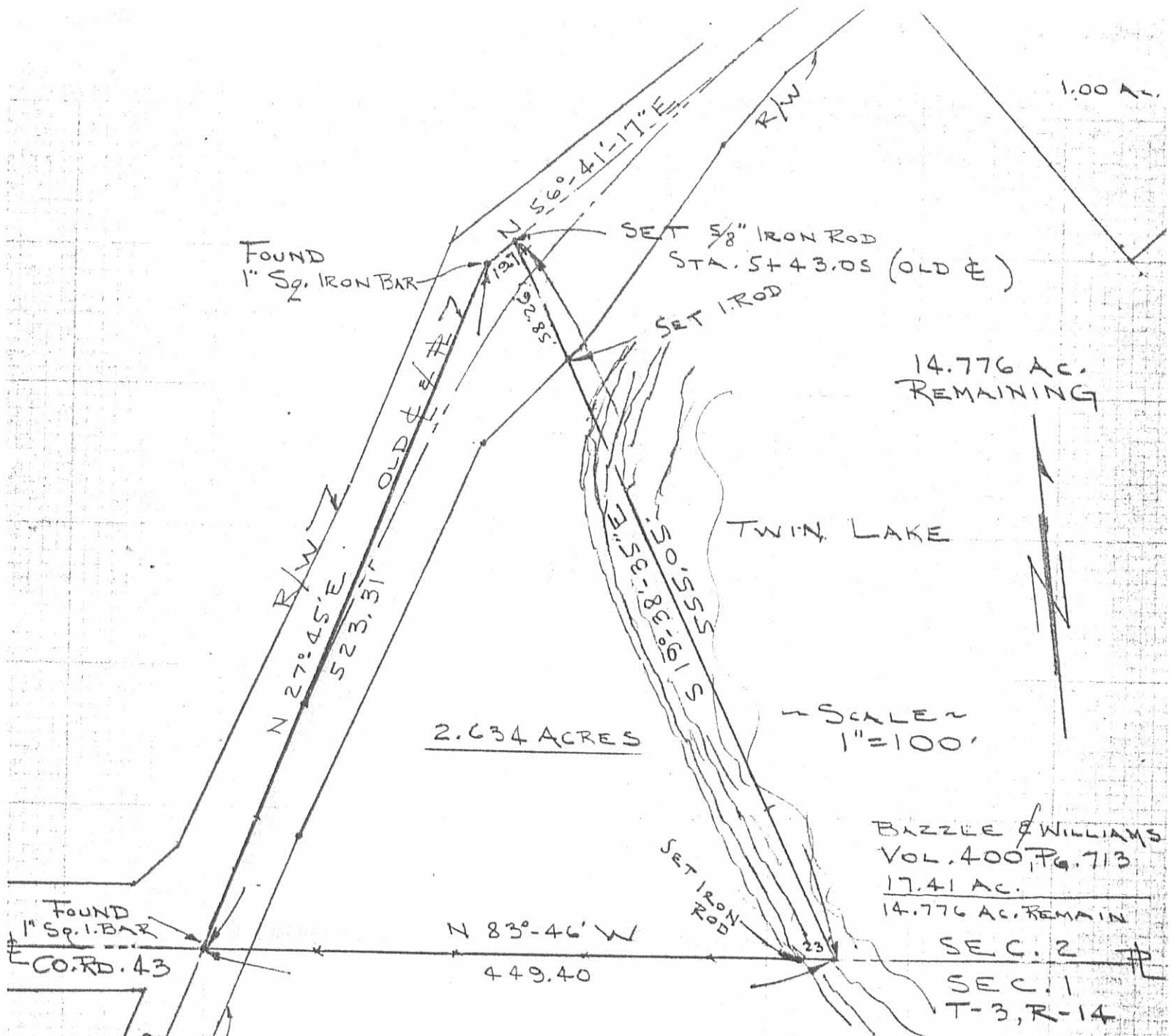

14.776 AC. REMAINING

2.634 ACRES

SCALE 1" = 100'

BAZZLE & WILLIAMS
VOL. 400, PG. 713
17.41 AC.
14.776 AC. REMAINING

SEC. 2
SEC. 1
T-3, R-14

SURVEY OF 2.634 ACRES OUT OF THE
SOUTHWEST CORNER OF THE
BAZZLE & WILLIAMS 17.41 ACRE
TRACT (VOL. 400, PG. 713, TRACT 1)
SEC. 2, T-3, R-14, UNION TOWNSHIP,
LOGAN COUNTY, OHIO



By: Clayton M. Lee
CLAYTON M. LEE
REG. SURVEYOR 6181

2P
7139

1 Received 8-9-88 CLK
MAP ROOM

OLDIGES SURVEY
Part "A"

The following described real estate situated in the Township of Union, County of Logan, State of Ohio and being a part of the southwest quarter of Section No. 2, Town 3, Range 14, B.M.R.S. and being more particularly described as follows:

Beginning at a 1" Iron Bar found at the intersection of the centerlines of C. H. No. 18 and C. H. No. 43 and on the south line of said Section No. 2 and being the southwest corner to the original 20.41 Acre tract as described in Official Record No. 55 Page 717 (1-7-1988);

Thence with the centerline of C. H. No. 18, N. 27°22" E. 523.31 feet to a 1" Iron Bar found at P. I. Station No. 5 + 23.31 (Logan County Engineers Field Book No. 702);

Thence continuing with the centerline of C. H. No. 18, N. 56°17' E. 191.35 feet to a R. R. Spike set, passing through a 5/8" x 30" Rebar found at 19.47 feet, (Note: This line is the Basis of Bearing for this survey);

Thence S. 20°01'35" E. 677.73 feet to a point in the waters of Twin Lake (being in the south line of said Section No. 2), passing through a 5/8" x 30" Rebar set at 47.00 feet, said first point also being in the north line of Kenneth D. Headings present 6.485 Acre tract as recorded in Official Record No. 82 Page 318;

Thence with the south line of Section No. 2 and Headings' north line, N. 84°09' W. 635.01 feet to the place of beginning, passing through a 5/8" x 30" Rebar found at 208.61 feet, containing 217,682.40 square feet or 4.997 Acres, more or less.

The above described tract contains 2.634 Acres, known as Per. Par. No. 48-106-00-00-114.001 and 2.363 Acres, known as part of Per. Par. No. 48-106-00-00-114.004.

I hereby certify that this description is based on a field survey made by me and from existing records.

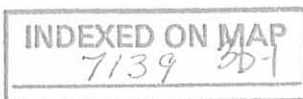

Daniel E. Gilbert
DANIEL E. GILBERT, P.S.
Reg. Sur. No. 5402
400 N. Park St.
Bellefontaine, Ohio
43311

OLDIGES SURVEY
Part "B"

The following described real estate situated in the Township of Union, County of Logan, State of Ohio and being a part of the southwest quarter of Section No. 2, Town 3, Range 14, B.M.R.S. and being more particularly described as follows:

Beginning at a 1" Iron Bar found at the intersection of the centerlines of C. H. No. 18 and C. H. No. 43 and on the south line of Section No. 2 and being the southwest corner to the original 20.41 Acre tract as described in Official Record No. 55 Page 717 (1-7-1988);

Thence with the centerline of C. H. No. 18, the following two courses and distances, N. 27°22' E. 523.31 feet to a 1" Iron Bar found at P. I. Station No. 5 + 23.31 (Logan County Engineers Field Book No. 702) and N. 56°17' E. 191.35 feet to a R. R. Spike set for the true place of beginning for this survey (Note: This last course is the Basis of Bearing for this survey);

Thence continuing with the centerline of C. H. No. 18, N. 56°17' E. 144.32 feet to a 1" Iron Bar found at the northwest corner to Timothy O. Moore's present 1.00 Acre tract as described in Official Record No. 64 Page 387;

Thence with Moore's west line, S. 33°42' E. 290.40 feet to a 5/8" x 30" Rebar found;

Thence with Moore's south line, N. 56°17' E. 150.00 feet to a 5/8" x 30" Rebar found;

Thence with Moore's east line. N. 33°42' W. 290.40 feet to a P. K. Nail found in the centerline of C. H. No. 18, passing through a 5/8" x 30" Rebar found at 260.40 feet;

Thence with the centerline of C. H. No. 18, N. 56°17' E. 120.00 feet to a R. R. Spike set;

Thence S. 33°43' E. 588.94 feet to a 5/8" x 30" Rebar set, passing through a 5/8" x 30" Rebar set at 30.00 feet;

Thence S. 53°19'05" W. 276.90 feet to a 5/8" x 30" Rebar set;

Thence S. 69°58'25" W. 273.81 feet to a point in the waters of Twin Lake, passing through a 5/8" x 30" Rebar set at 89.00 feet;

Thence N. 20°01'35" W. 555.51 feet to the true place of beginning, passing through a 5/8" x 30" Rebar set at 508.51 feet, containing 239,346.335 square feet or 5.495 Acres, more or less.

INDEXED ON MAP
7139 3D-2

The above described tract being a part of Permanent Parcel No.
48-106-00-00-114.004.

I hereby certify that this description is based on a field survey
made by me and from existing records.



Daniel E. Gilbert
DANIEL E. GILBERT, P.S.
Reg. Sur. No. 5402
400 N. Park St.
Bellefontaine, Ohio
43311

INDEXED ON MAP
7139 3D-3

OLDIGES SURVEY
Part "C"

The following described real estate situated in the Township of Union, County of Logan, State of Ohio and being a part of the southwest quarter of Section No. 2, Town 3, Range 14, B.M.R.S. and being more particularly described as follows:

Beginning at a 1" Iron Bar found at the intersection of the centerlines of C. H. No. 18 and C. H. No. 43 and on the south line of Section No. 2 and being the southwest corner to the original 20.41 Acre tract as described in Official Record No. 55 page 717 (1-7-1988);

Thence with the centerline of C. H. No. 18, the following two courses and distances, N. 27°22' E. 523.31 feet to a 1" Iron Bar found at P. I. Station No. 5 + 23.31 (Logan County Engineers Field Book No. 702) and N. 56°17' E. 191.35 feet to a R. R. Spike set, (Note: This last course is the Basis of Bearing for this survey);

Thence S. 20°01'35" E. 555.51 feet to a point in the waters of Twin Lake, passing through a 5/8" x 30" Rebar set at 47.00 feet, (Note: The point in the waters of Twin Lake is the true place of beginning for this survey);

Thence N. 69°58'25" E. 273.81 feet to a 5/8" x 30" rebar set, passing through a 5/8" x 30" Rebar set at 184.81 feet;

Thence N. 53°19'05" E. 276.90 feet to a 5/8" x 30" Rebar set;

Thence N. 33°43' W. 588.94 feet to a R. R. Spike set in the centerline of C. H. No. 18, passing through a 5/8" x 30" Rebar set at 558.94 feet;

Thence with the centerline of C. H. No. 18, N. 56°17' E. 30.00 feet to a 1/4" Iron Bar found at the northwest corner to Mark S. Reames' present 2.00 Acre tract as described in Deed Volume No. 408 Page 195;

Thence with the west line of Reames' tract, S. 33°43' E. 366.30 feet to a 5/8" x 30" Rebar found at the southwest corner to Reames' tract, passing through a 5/8" x 30" Rebar found at 30.00 feet;

Thence with the south line of Reames' tract, N. 56°17' E. 235.05 feet to a 5/8" x 30" Rebar found in the south line of Roy L. Bragg's present 79.965 Acre tract as described in Deed Volume No. 386 Page 282;

Thence with the south line of Bragg's tract, S. 38°34'48" E. 208.52 feet to a Large Wood Corner Post at the northwest corner to C. Allan Prall's present 5.34 Acre tract as described in Deed Volume

OLDIGES SURVEY
Part "C"

No. 405 Page 950;

Thence with the west line of Prall's tract, S. 3°19' W. 619.00 feet to a Large Wood Corner Post found in the south line of Section No. 2 at the southwest corner to Prall's tract and in the north line of Tillman G. Headings' present 52.895 Acre tract as described in Deed Volume No. 263 Page 159;

Thence with the south line of Section No. 2 and the north line of Tillman G. Headings' tract and Kenneth D. Headings' present 6.485 Acre tract as described in Official Record No. 82 Page 318, N. 84°09' W. 647.19 feet to a point in the waters of Twin Lake;

Thence in the waters of Twin Lake, N. 20°01'35" W. 120.22 feet to the true place of beginning, containing 301,002.915 square feet or 6.910 Acres, more or less.

The above described tract being a part of Permanent Parcel No. 48-106-00-00-114.004.

I hereby certify that this description is based on a field survey made by me and from existing records.



Daniel E. Gilbert
DANIEL E. GILBERT, P.S.
Reg. Sur. No. 5402
400 N. Park St.
Bellefontaine, Ohio
43311

INDEXED ON MAP
7139 3D-5

OLDIGES SURVEY
 Section No. 2 T.3 R.14 BMRS
 Union Township
 Logan County, Ohio
 November 18, 1988

Scale: 1" = 100'

Total - 17.402 Acres

Roy L. Bragg et ux
 Vol. 386 P. 282 (12-15-1979)
 Per. Par. No. 48-106-00-00-110.000

79.965 Acres

• - 5/8" x 30" Rebars Fd. or Set.

Revised: 7-31-1989 (D.E.G.)

P.I. Sta. 5+23.31
 1" Iron Bar Fd.

Daniel E. Gilbert

Daniel E. Gilbert, P.S.
 Reg. Sur. No. 5402
 400 N. Park St.
 Bellefontaine, Ohio 43311

INDEXED ON MAP
 7/39 3D



C. H. No. 43 Sta. 0+00
 1" Iron Bar Fd.

Section No. 2 T.3 R.14

Section No. 1 T.3 R.14

217,682.40^{sq ft} or 4.997 Acres

Per. Par. No. 48-106-00-00-114.001
 2.634 Acres

2.363 Acres

239,346.335^{sq ft} or 5.495 Acres

Per. Par. No. 48-106-00-00-114.004
 14.768 Acres

301,002.915^{sq ft}
 or
 6.910 Acres

C. Allan Prall et ux
 Vol. 405 P. 950 (8-2-1984)

Per. Par. No. 48-106-00-00-114.002
 5.34 Acres

088-092

