

REC'D 2-19-97 smy dk ✓

LESLIE H. GEESLIN
REGISTERED SURVEYOR 5248
P. O. BOX 274
RUSHSVLVANIA, OHIO 43347
TELEPHONE: (513) 468-2793

HEADINGS SURVEY

February 18, 1997

The following described real estate situated in the State of Ohio, County of Logan, Township of Union, being part of Section 1, Town 3, Range 14, and more particularly described as follows:

Beginning at a 5/8 inch iron bar found at the southwest corner of David Wren, et ux's 1.41 acre tract as described in D. B. Vol. 371 Page 996.

Thence N. 83° 31' 04" W. 236.57 feet to a 5/8 inch iron bar set.

Thence N. 2° 40' 05" W. 228.64 feet to a 5/8 inch iron bar set.

Thence S. 83° 30' 00" E. 272.98 feet to a 5/8 inch iron bar found at said Wren's northwest corner.

Thence with said Wren's west line S. 6° 29' 51" W. 225.64 feet to the place of beginning.

Containing 1.320 acres more or less.

The above described 1.320 acre tract being part of Naomi Headings' 46.535 acre tract as described in O. R. Vol. 251 page 466.

Bearings are based on an assumed bearing (S. 6° 29' 51" W) for the west line of David Wren, et ux's 1.41 acre tract as described in D. B. Vol. 371 page 996 in this field survey by Leslie H. Geeslin, Reg. Surveyor 5248 on February 18, 1997.



Leslie H. Geeslin

\\UNIONTWP\08\HEADING2.SAM

INDEXED ON MAP
5048 10-1

REC'D 2-19-97 only OK ✓

LESLIE H. GEESLIN
REGISTERED SURVEYOR 5248
P. O. BOX 274
RUSHSVLVANIA, OHIO 43347
TELEPHONE: (513) 468-2793

HEADINGS SURVEY

February 18, 1997

The following described real estate situated in the State of Ohio, County of Logan, Township of Union, being part of Section 1, Town 3, Range 14, and more particularly described as follows;

Beginning at a 5/8 inch iron bar found at the southeast corner of James W. Nason, et al's 6.100 acre tract as described in O. R. Vol. 278 Page 402 and the northwest corner of Mary Helen Headings' 1.00 acre tract as described in O. R. Vol. 307 Page 447.

Thence with said Heading's west line S. 6° 29' 51" W. 160.00 feet to a 5/8 inch iron bar found at said Heading's southwest corner and the northwest corner of David Wren, et ux's 1.41 acre tract as described in D. B. Vol. 371 page 996.

Thence N. 83° 30' 00" W. 272.98 feet to a 5/8 inch iron bar set.

Thence N. 2° 40' 05" W. 160.45 feet to a 5/8 inch iron bar set in said Nason's south line.

Thence with said Nason's south line S. 83° 48' 27" E. 298.55 feet to the place of beginning.

Containing 1.045 acres more or less.

The above described 1.045 acre tract being part of Naomi Headings' 46.535 acre tract as described in O. R. Vol. 251 page 466.

Bearings are based on an assumed bearing (S. 6° 29' 51" W.) for the west line of David Wren, et ux's 1.41 acre tract as described in D. B. Vol. 371 page 996 in this field survey by Leslie H. Geeslin, Reg. Surveyor 5248 on February 18, 1997.



Leslie H. Geeslin

UNIONTWP\08\HEADINGS.SAM

INDEXED ON MAP
5048 1D2

JAMES W. NASON, ET AL
 6.100 AC.
 O.R. VOL. 278 PAGE 402

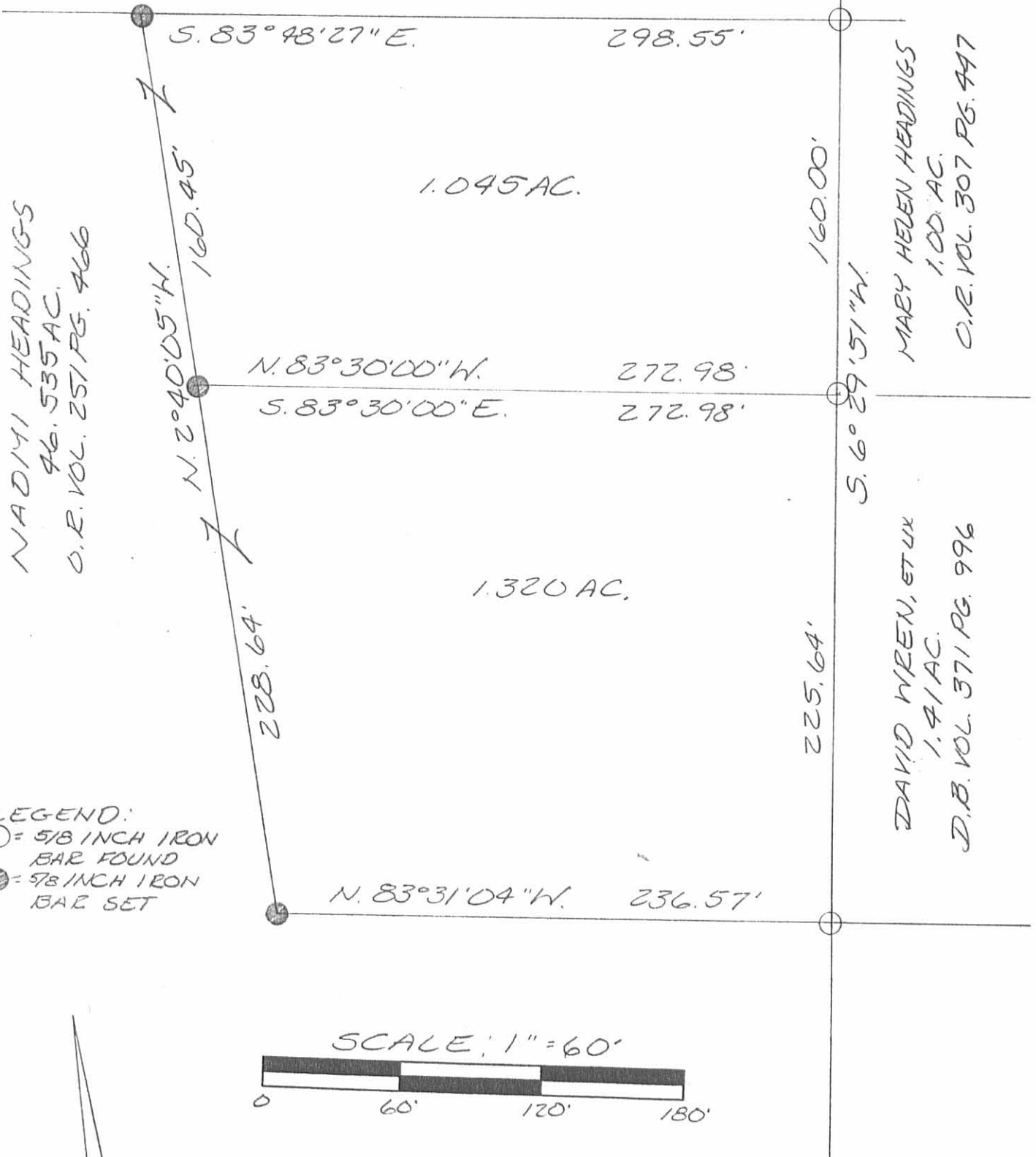

NAOMI HEADINGS
 46.535 AC.
 O.R. VOL. 251 PG. 466

MARY HELEN HEADINGS
 1.00 AC.
 O.R. VOL. 307 PG. 447

DAVID WREN, ET UX
 1.41 AC.
 D.B. VOL. 371 PG. 996

SURVEY OF A 1.045 ACRE TRACT
 AND A 1.320 ACRE TRACT IN
 SECTION 1, TOWN 3, RANGE 14,
 UNION TOWNSHIP, LOGAN COUNTY,
 OHIO FOR NAOMI HEADINGS
 ON FEBRUARY 18, 1996



Leslie H. Geeslin
 LESLIE H. GEESLIN
 RUSHSVLVANIA, O
 (937)468-2793

INDEXED ON MAP
 5048 IP

HEADINGS SURVEY

October 24, 1971

The following described real estate situated in Union Township, Logan County, Ohio and being part of the Northwest 1/4 of Section 1, Town 3, Range 14 and being more particularly described as follows:

Commencing at an iron bar in the center of Township Road 32 at the northeast corner of A.Q.R. Nicholl's 31.60 acre tract; thence with said Township Road 32 N. $6^{\circ}30'$ E. 320.0 feet to an iron bar, said iron bar being the beginning point for this description; thence with said Township Road 32 N. $6^{\circ}30'$ E. 160.0 feet to an iron bar; thence N. $83^{\circ}30'$ W. 272.25 feet to an iron bar, passing an iron bar at 30.0 feet; thence S. $6^{\circ}30'$ W. 160.0 feet to an iron bar; thence S. $83^{\circ}30'$ E. 272.25 feet to the place of beginning, passing an iron bar at 242.25 feet.

Containing 1.00 acres more or less.

The above described 1.00 acre being on the easterly side of Tillman G. Headings' 66.79 acre tract.

INDEXED ON MAP

5048 2D



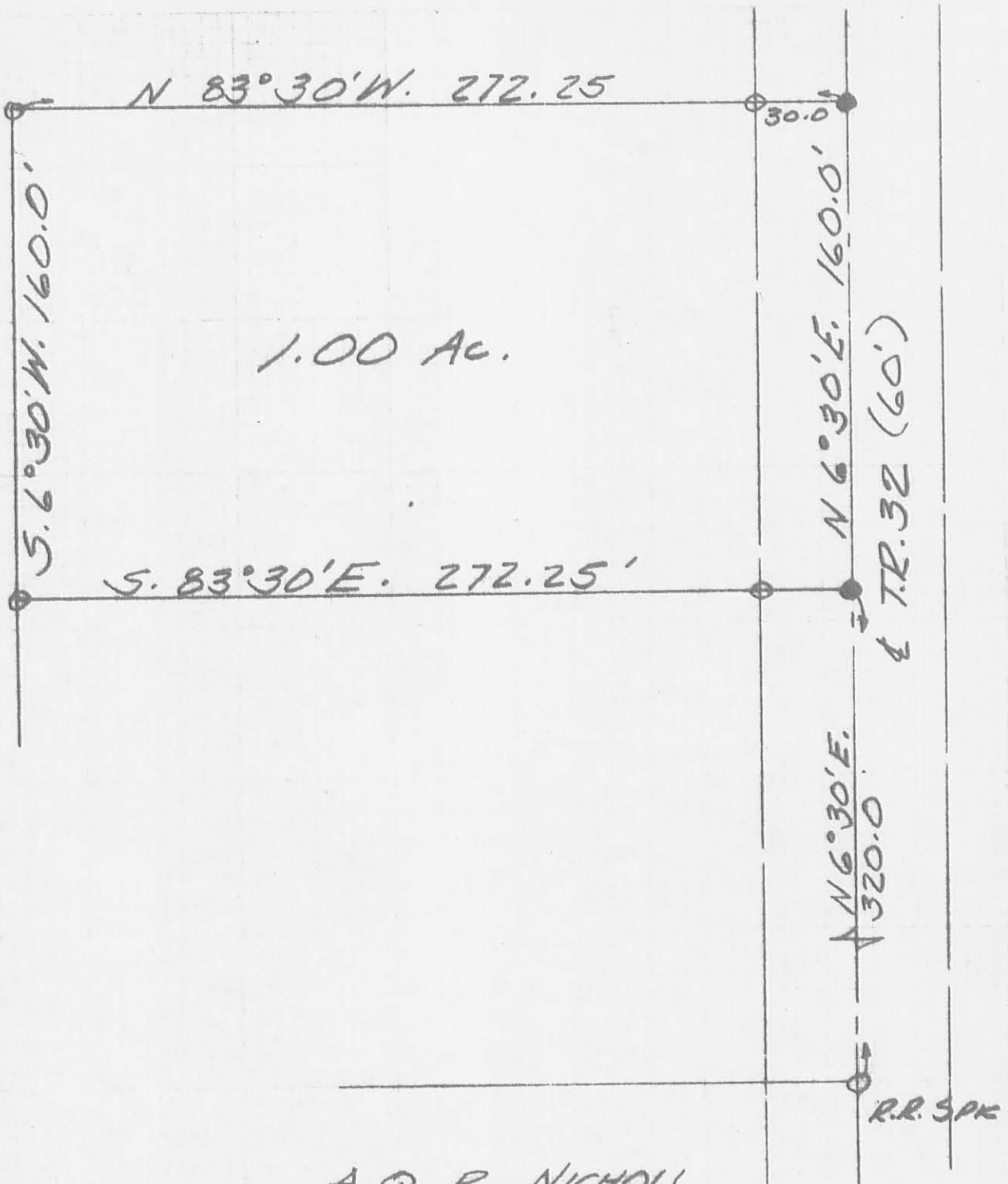

A. Q. R. NICHOLL
31.60 Ac.

● = HARROW TOOTH
○ = 3/4" IRON BAR
SCALE 1" = 50'

HEADINGS SURVEY
OCT. 24, 1971
S. 1 T-3 R. 14
UNION TOWNSHIP
LOGAN COUNTY, OHIO



INDEXED ON MAP
5048 2P

LESLIE H. GOESLIN
REG. SURVEYOR 5248

LESLIE H. GEESLIN

REGISTERED SURVEYOR NO. 5248

P. O. BOX 274

RUSHSVLVANIA, OHIO 43347

PHONE: (513) 468-2793

HEADINGS SURVEY

July, 1977

The following described real estate situated in the State of Ohio, County of Logan, Township of Union and being part of the northwest $\frac{1}{4}$ of Section 1, Town 3, Range 14 and more particularly described as follows:

Beginning at an iron bar in the centerline of Township Road 32 that is S. $6^{\circ} 30'$ W. 481.03 feet from a concrete resurvey monument in the centerline of T. R. 32 and the north line of Section 1, said iron bar being the southeast corner of Elva M. Headings' 1.00 acre tract; thence with said Headings' south line N. $83^{\circ} 30'$ W. 272.25 feet to an iron bar at said Headings' southwest corner; thence S. $6^{\circ} 30'$ W. 225.36 feet to an iron bar at the northwest corner of Russell L. Kirkbride's 1.00 acre tract; thence with said Kirkbride's north line S. $83^{\circ} 30'$ E. 272.25 feet to an iron bar in the centerline of T. R. 32 at said Kirkbride's northeast corner; thence with the centerline of T. R. 32 N. $6^{\circ} 30'$ E. 225.36 feet to the place of beginning.

Containing 1.41 acres more or less.

Reference is hereby made to a plat of this survey on file with the Logan County Engineer.

INDEXED ON MAP

5048 3D

Sec. 2
SECTION LINE 1

RESURVEY
MONUMENT

ELYA M. HEADINGS
1.00 AC.

N. 83° 30' W. 272.25'

S. 6° 30' W. 225.36'

1.41 AC.

S. 83° 30' E. 272.25'

RUSSELL L. KIRKBRIDE
1.00 AC.

481.03'

30.0'

N. 6° 30' E. 225.36'

T.R. 32 (60')

30.0

● = 5/8" IRON BAR
○ = R.R. SPIKE

HEADINGS SURVEY
JULY, 1977
SEC. 1, T. 3, R. 1A
UNION TOWNSHIP
LOGAN COUNTY, OHIO
SCALE 1" = 50'



INDEXED ON MAP
5048 3P

LESLIE H. GEESLIN
REG. SURVEYOR 5248

LESLIE H. GEESLIN
REGISTERED SURVEYOR NO. 5248
P. O. BOX 274
RUSHSVLVANIA, OHIO 43347

TELEPHONE: (513) 468-2793

EASEMENT

October 23, 1991

The following described 10 foot easement situated in the State of Ohio, County of Logan, Township of Union, being part of Section 1, Town 3, Range 14 and more particularly described as follows:

Beginning at a point in the south line of Elva Mae Headings' 1.00 acre tract as described in D. B. Vol. 359 Page 1 and the north line of David R. Wren's 1.41 acre tract as described in D. B. Vol. 371 Page 996, said point being S. 83° 30' 00" E. 122.99 feet from a 5/8 inch iron bar found at said Headings' southwest corner and said Wren's northwest corner.

Thence S. 26° 00' 04" W. 11.10 feet to a point.

Thence S. 86° 16' 50" W. 365.50 feet to a point, passing said Wren's west line at 121.20 feet .

Thence N. 66° 34' 10" W. 80.80 feet and there terminate.

The above described 10 foot easement being in the northwest corner of David R. Wren's 1.41 acre tract as described in D. B. Vol. 371 Page 996 and in the east side of Tillman Headings' 67.79 acre tract as described in D. B. Vol. 263 Page 159.



Leslie H. Geeslin

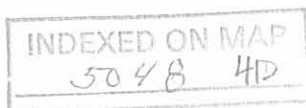



TILLMAN HEADINGS
67.79 AC.
D.B. VOL. 263 PAGE 159

ELVA MAE
HEADINGS ETAL
1.00 AC.
D.B. VOL. 359 P 61

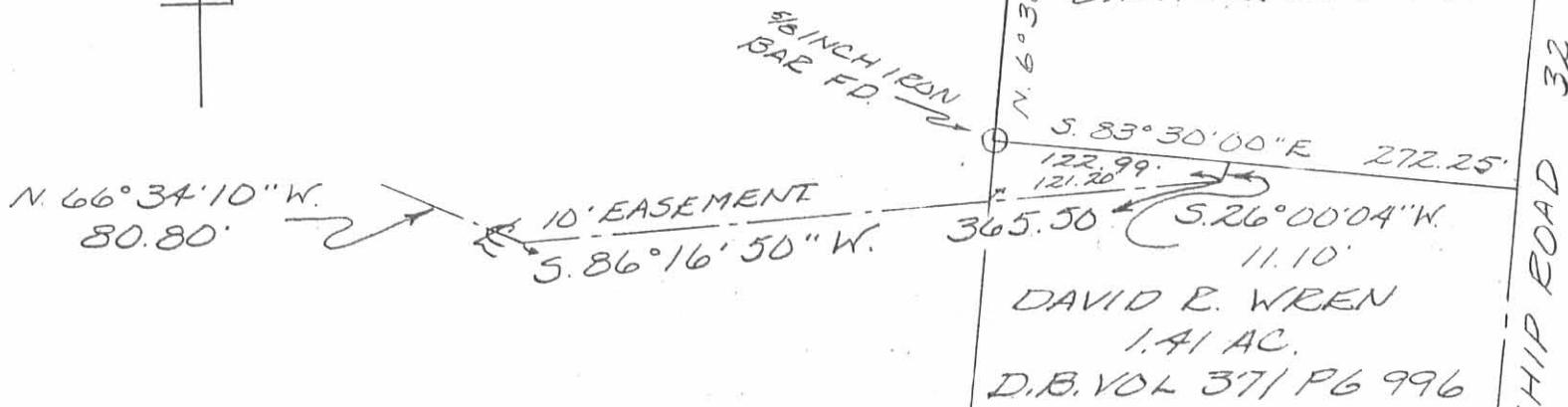

SURVEY OF A 10 FOOT EASEMENT ON THE
NORTH SIDE OF A 67.79 ACRE TRACT IN
SECTION 1, TOWN 3, RANGE 14, UNION
TOWNSHIP, LOGAN COUNTY, OHIO FOR
TILLMAN HEADINGS ON
OCTOBER 23, 1991

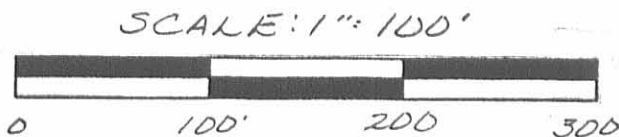

Leslie H. Geeslin
LESLIE H. GEESLIN
RUSHSVLVANIA, OH
(513) 468-2795

INDEXED ON MAP
5048 4P