

REC'D 9-9-08 SMY OK

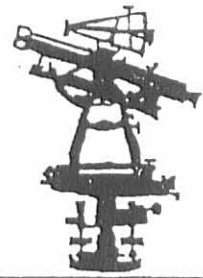

**EDWARDS SURVEYING**  
110 SOUTH MAIN STREET  
URBANA, OHIO 43078  
(937) 653-6508



**LEGAL DESCRIPTION FOR KING'S 3.616 ACRE TRACT**

Being situate in the State of Ohio, County of Logan, Township of Union, and being a part of the Northeast quarter of Section 22, Town 4, Range 13, and being more particularly described as follows:

Beginning at a Mag nail set at the intersection of the centerlines of State Route 508 (variable width right-of-way) and County Road 202 (60' right-of-way), said Mag nail set being on the North line of said Section 22, also being the South line of Section 23, and being at Station 223+09 of State Route 508 per O.D.O.T. Right-of-way Plans;

thence with the centerline of State Route 508 and the North line of Section 22, N-85°01'00"-E, 445.02' (feet) to a Mag nail set;

thence S-5°26'21"-E, 358.53' (feet) to an iron bar set, passing for reference an iron bar set on the right-of-way line of State Route 508 at 32.74' (feet);

thence S-86°04'43"-W, 443.97' (feet) to a Mag nail set on the centerline of aforementioned County Road 202, passing for reference an iron bar set on the right-of-way line of County Road 202 at 413.96' (feet);

thence with the centerline of County Road 202 N-5°38'04"-W, 350.32' (feet) to the place of beginning.

Containing 3.616 acres, 0.679 acre of which is within the road right-of-way, but being subject to the rights of all legal highways and all easements of record.

Being a part of an original 161.66 acre tract conveyed to Dale A. King, etux., by Deed recorded in Official Record 21, Page 387, of the Logan County Records.

The foregoing description prepared by and in accordance with a Survey by William D. Edwards, Professional Surveyor No. 7574, September 3, 2008. All iron bars set are 5/8"x30" iron re-bar with a yellow plastic cap stamped "EDWARDS PS 4792 PS 7574". The basis of bearings for the herein described tract is the centerline of State Route 508 per an assumed bearing of N-85°01'00"-E.

*William D. Edwards*

William D. Edwards  
Professional Surveyor No. 7574

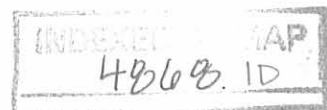

# PLAT OF SURVEY

UNION TOWNSHIP, LOGAN COUNTY, OHIO  
N.E. 1/4, SECTION 22, TOWN 4, RANGE 13

SCALE: 1" = 60'  
-30 0 30 60 90  
DATE: SEPTEMBER 3, 2008

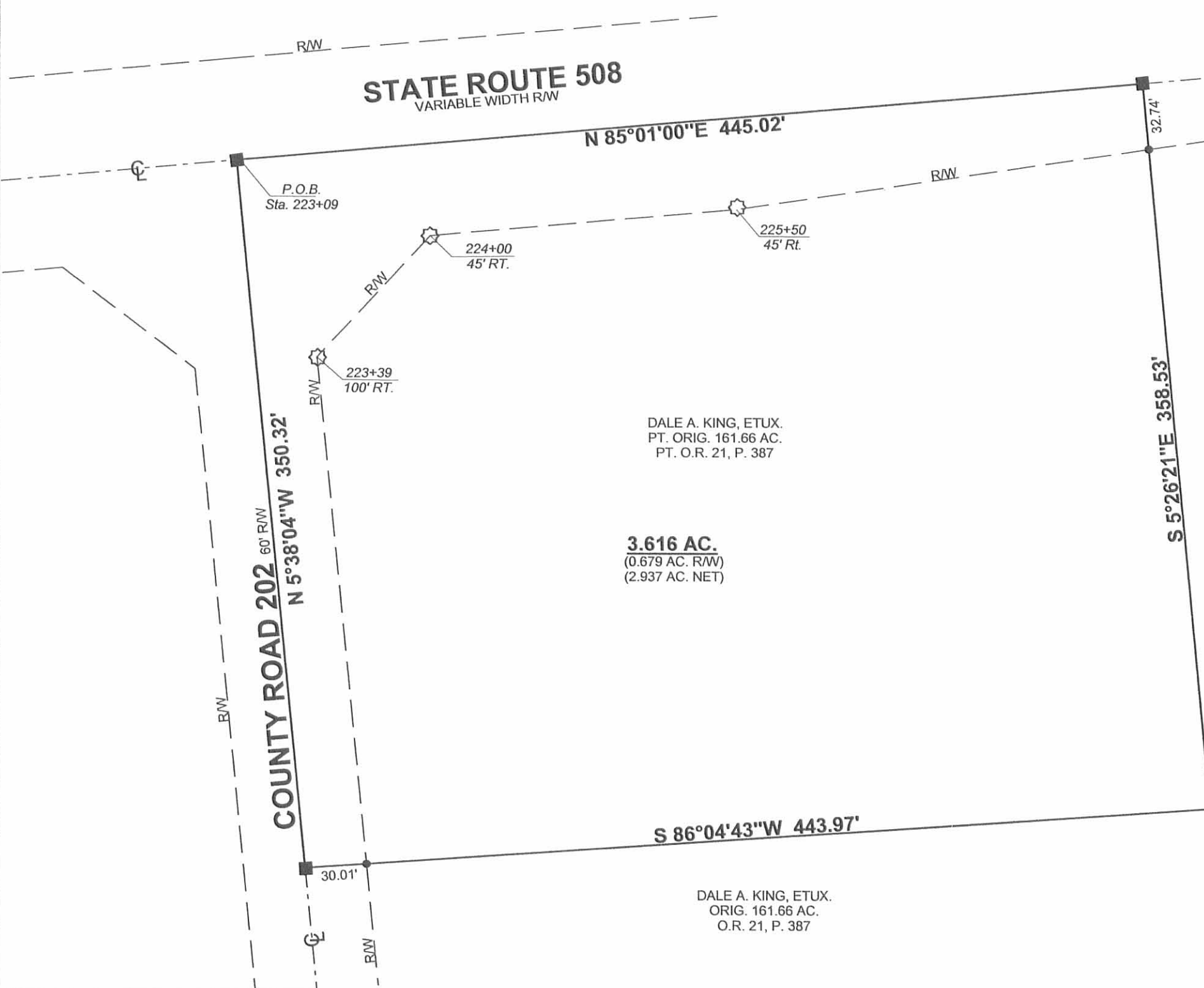

### LEGEND

- △ = RAILROAD SPIKE.....FOUND
- = IRON BAR.....FOUND
- ⊙ = IRON PIPE.....FOUND
- = MONUMENT BOX .....FOUND
- ⊛ = CONC RIGHT-OF-WAY MONUMENT.....FOUND
- = MAG NAIL.....SET at grade
- = 5/8"x30" IRON RE-BAR WITH YELLOW PLASTIC CAP STAMPED "EDWARDS PS 4792 PS 7574".....SET at grade

### NOTE:

1. BEARINGS ARE BASED ON THE CENTERLINE OF STATE RT. 508 PER AN ASSUMED BEARING OF N-85°01'00"-E.
2. REFERENCES USED; DEED OF SUBJECT PREMISES, DEEDS OF ADJOINING PARCELS, COUNTY TAX MAP, O.D.O.T. RIGHT-OF-WAY PLANS (LOG-508-4.68), PLATS OF SURVEYS IN THE VICINITY.
3. THE 3.616 AC. TRACT SHOWN HEREON CONTAINS AN EXISTING HOUSE WITH AN ADDRESS OF 4627 STATE Rt. 508 AND 4 OUT-BUILDINGS.
4. STATIONS AND OFFSETS ARE SHOWN PER O.D.O.T. RIGHT-OF-WAY PLANS.

DALE A. KING, ETUX.  
ORIG. 161.66 AC.  
O.R. 21, P. 387

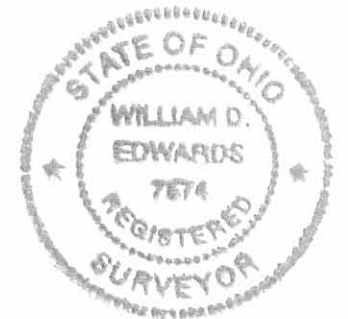

SURVEYED BY: *W.D. Edwards*  
WILLIAM D. EDWARDS  
PROFESSIONAL SURVEYOR No. 7574  
110 SOUTH MAIN STREET  
URBANA, OHIO 43078  
(937)653-6508

4078.ZAK

INDEXED ON MAP  
4B6B 1P

GILBERT

CRETCHER SURVEY

March 8, 1969

The following described real estate situated in Union Township, Logan County, Ohio and being part of the West 1/2 of the Northeast 1/4 of Section 22 Town 4 Range 13 and more particularly described as follows:

Beginning at an iron bar in the centerline of C.R. 202, said iron bar being Sta. 43+49.8 as shown on page 71 of the Logan County Engineers F.B. 574; thence S. 86°00' E. 180.2 feet to an iron bar, passing an iron bar at 20.0 feet; thence N. 4°00' E. 290.0 feet to an iron bar; thence N. 86°00' W. 180.2 feet to an iron bar in the centerline of C.R. 202, passing an iron bar at 160.2 feet; thence with said centerline S. 4°00' W. 290.0 feet to the place of beginning.

Containing 1.20 acres more or less.

The above described 1.20 acres being part of Clifford Cretcher's 78.75 acre tract.

INDEXED

4868

3 COPIES

CLIFFORD CRETCHER  
78.75 AC.

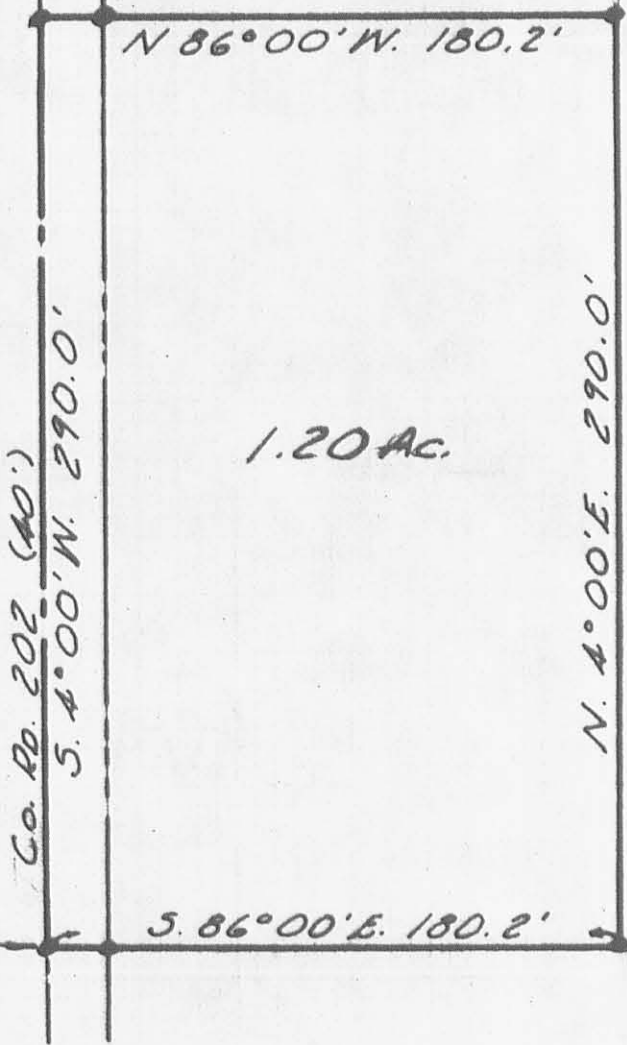

1.20 AC.

Sta. 43+49.8  
F.B. 574 P 71

● = IRON BAR  
SCALE 1" = 60'

CRETCHER SURVEY  
MARCH 8, 1969  
SEC. 22 T. 4 R 13  
UNION TOWNSHIP  
LOGAN COUNTY, OHIO

2P  
4500  
4368

INDEXED ON MAP  
LESLIE H. GEESLIN  
REG. SURVEYOR #5248



REC'D 7-10-96 *8/16 OK*



# Lee Surveying and Mapping Co., Inc.



Farm Surveys • Lot Surveys • Topography • Subdivisions • Construction Layout

117 North Madriver Street  
Bellefontaine, Ohio 43311

(513) 593-7335  
FAX (513) 593-7444

## DALE A. KING 2.521 ACRES

Lying in Section 22, Town 4, Range 13, Union Township, Logan County, Ohio.

Being out of the Dale A. King and Sonya Lee King original 161.66 acre tract as deeded and described in Official Record 21, Pg. 387 of the Logan County Records of Deeds and being more particularly described as follows:

Beginning at a 1/2 inch iron bar found at the intersection of center-lines of Township Road 263 and County Highway 202.

THENCE, with the center-line of County Highway 202 (60 feet wide) the following two courses:

N 43°-51'-00" E, a distance of 2385.78 feet to a 3/8 inch iron bar found.

N 46°-00'-10" E, a distance of 625.31 feet to a railroad spike set at the TRUE POINT OF BEGINNING.

THENCE, with the center-line of County Highway 202, N 46°-00'-10" E, a distance of 445.18 feet to a railroad spike set.

THENCE, with the center-line of County Highway 202 on a curve to the left having a central angle of 1°-17'-30", a radius of 479.19 feet, an arc length of 10.80 feet, and having a chord bearing N 45°-21'-26" E, a distance of 10.80 feet to a railroad spike set.

THENCE, S 85°-48'-15" E, a distance of 169.93 feet to a 5/8 inch iron rod set.

THENCE, S 3°-47'-42" W, a distance of 339.98 feet to a 5/8 inch iron rod set.

THENCE, N 85°-48'-15" W, a distance of 476.19 feet to the point of beginning.

Containing 2.521 acres of which 0.307 acre is within the highway right-of-way.

The basis for bearings is the center-line of County Highway 202 at the intersection with Township Road 263 being N 43°-51'-00" E, and all other bearings are from angles and distances measured in a field survey by Lee Surveying and Mapping Co., Inc. on June 20, 1996.

Description prepared by:

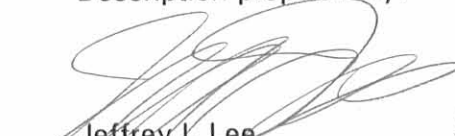
  
Jeffrey I. Lee  
Professional Surveyor 6359  
June 25, 1996  
Revised July 9, 1996



L 2421

ORIGINAL STAMP IN GREEN

INDEXED ON MAP  
4060 3D

**REFERENCES**

LOGAN COUNTY ENGINEER'S FILES:  
 FIELD BOOK 512, PAGE 40  
 FIELD BOOK 574, PAGE 71-80  
 FIELD BOOK 555, PAGE 60-61  
 R-4868

CURVE	DELTA ANGLE	RADIUS	ARC	TANGENT	CHORD	CHORD BEARING
C 1	01° 17' 30"	479.19'	10.80'	5.40'	10.80'	N 45° 21' 26" E

**SURVEY OF 2.521 ACRES OUT OF THE DALE A. KING AND SONYA LEE KING 161.66 ACRE TRACT OFFICIAL RECORD 21, PAGE 387 SECTION 22, TOWN 4, RANGE 13 UNION TOWNSHIP LOGAN COUNTY, OHIO**

**2.521 ACRES**  
 OF WHICH 0.307 ACRE IS WITHIN HIGHWAY RIGHT-OF-WAY

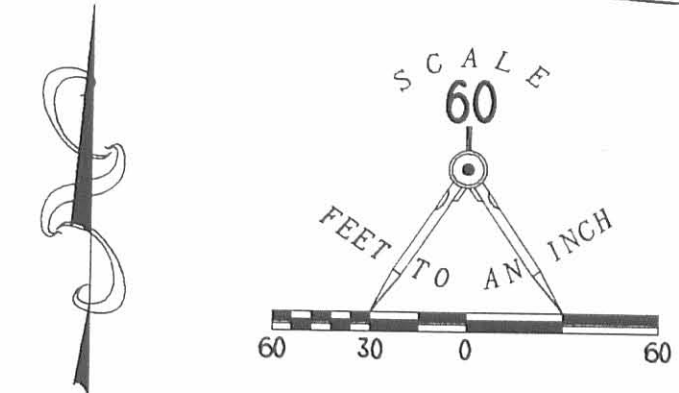

**LEGEND**

- 5/8" IRON ROD SET
- ⊕ RAILROAD SPIKE SET
- ⊗ RAILROAD SPIKE SET FOUND
- 1/2" IRON BAR FOUND
- ⊙ 3/8" IRON BAR FOUND

DALE A. KING AND SONYA LEE KING  
 161.66 ACRES  
 O.R. 21, PG. 387

SURVEYED BY:

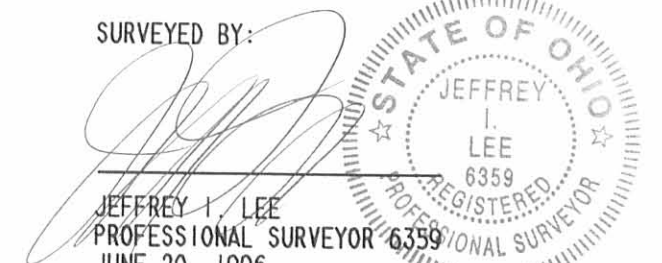

JEFFREY I. LEE  
 PROFESSIONAL SURVEYOR 6359  
 JUNE 20, 1996  
 REVISED JULY 9, 1996

ORIGINAL STAMP IN GREEN  
 COPYRIGHT 1996 BY:  
**LEE SURVEYING & MAPPING CO., INC.**  
 117 North Madriver Street  
 BELLEFONTAINE, OHIO 43311  
 (513) 593-7335

D 285 BILLHESS L-2421-3

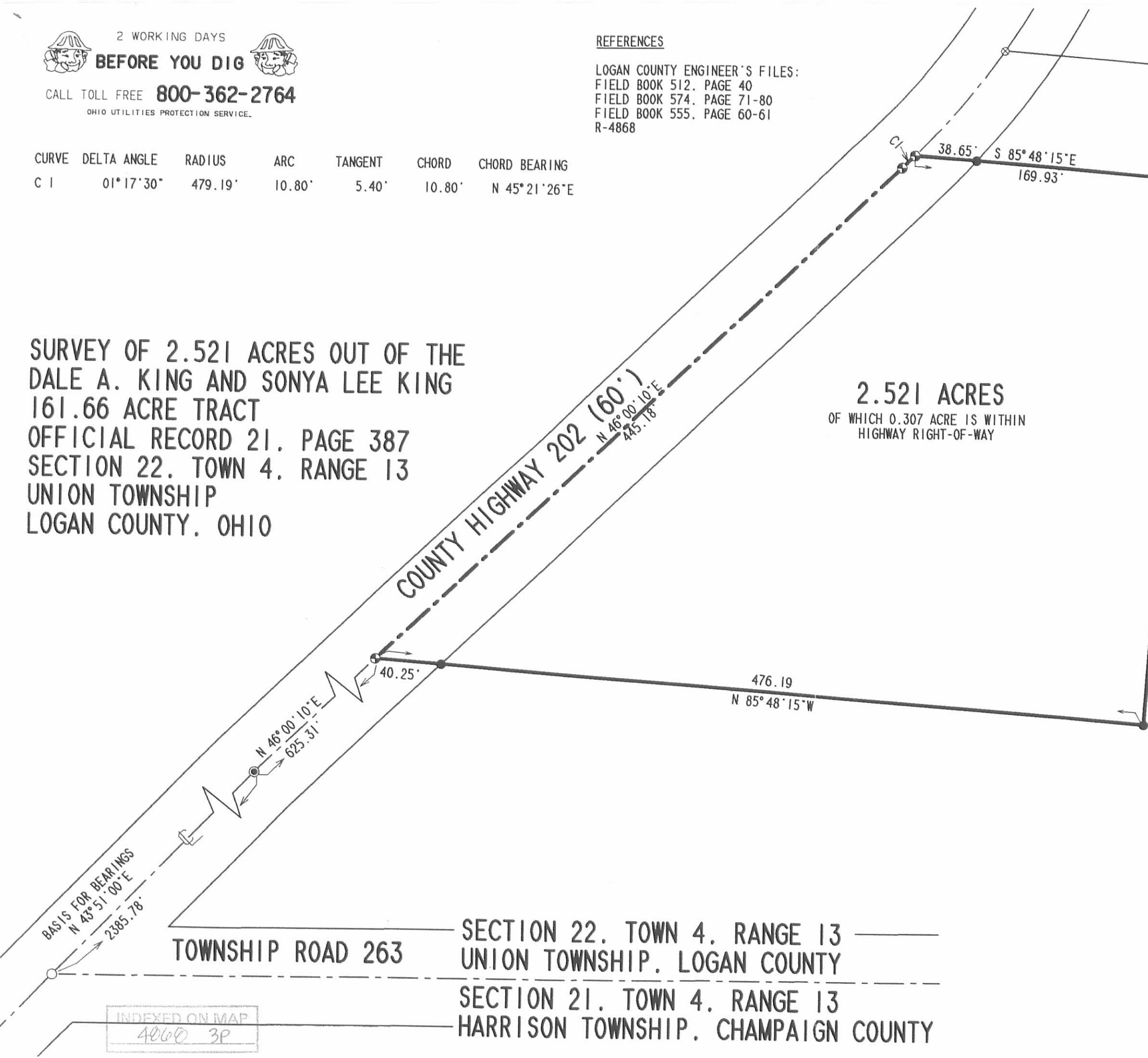

SECTION 22, TOWN 4, RANGE 13  
 UNION TOWNSHIP, LOGAN COUNTY  
 SECTION 21, TOWN 4, RANGE 13  
 HARRISON TOWNSHIP, CHAMPAIGN COUNTY

INDEXED ON MAP  
 4060 3P

PEID 9-13-06 SMYOK

# Lee Surveying and Mapping Co., Inc.

Land Surveys • Topography • Subdivisions • Construction Layout

117 N. Madriver St.  
Bellefontaine OH 43311

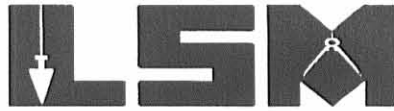

Phone: (937) 593-7335  
Fax: (937) 593-7444

**1975-2006 - 30 YEARS OF EXCELLENCE**

**KING  
0.435 ACRE**

Lying in Section 22, Town 4, Range 13, Union Township, Logan County, Ohio.

Being out of the Dale A. King and Sonya Lee King remainder of the 161.66 acre tract as deeded and described in Official Record 21, Page 387 of the Logan County Records of Deeds and being more particularly described as follows:

Commencing on a 1/2 inch iron bar found on the south line of Section 22, the south line of Union Township, Logan County and on the intersection of center-lines of Township Road 263 and County Highway 202.

THENCE, with the center-line of County Highway 202 (60 feet wide), the following two courses:

N 43°-51'-00"E, a distance of 2385.78 feet to a 3/8 inch iron bar found.

N 46°-00'-10"E, a distance of 573.75 feet to a railroad spike set at the TRUE POINT OF BEGINNING.

THENCE, with the center-line of County Highway 202, N 46°-00'-10"E, a distance of 51.56 feet to a railroad spike found.

THENCE, with the south line of the William A. Hess 2.521 acre tract (O.R. 295, Pg. 659), S 85°-48'-15"E, a distance of 476.19 feet to a 5/8 inch iron rod found, passing a 5/8 inch iron rod found at 40.25 feet.

THENCE, S 3°-47'-42"W, a distance of 38.44 feet to a 5/8 inch iron rod set.

THENCE, N 85°-48'-15"W, a distance of 510.83 feet to the point of beginning, passing a 5/8 inch iron rod set at 470.58 feet.

Containing 0.435 acre, of which 0.036 acre is within the highway right-of-way.

The basis for bearings is the center-line of County Highway 202, north of the intersection of Township Road 263, being N 43°-51'-00"E, and all other bearings are from angles and distances measured in a field survey by Lee Surveying and Mapping Co., Inc. on September 8, 2006.



ORIGINAL STAMP IN GREEN

Description prepared by:

  
Jeffrey I. Lee  
Professional Surveyor 6359  
September 8, 2006

2421096



REC'D 9-13-06 SMY OK

# Lee Surveying and Mapping Co., Inc.

Land Surveys • Topography • Subdivisions • Construction Layout

117 N. Madriver St.  
Bellefontaine OH 43311



Phone: (937) 593-7335  
Fax: (937) 593-7444

**1975-2005 - 30 YEARS OF EXCELLENCE**

**HESS  
0.435 ACRE**

Lying in Section 22, Town 4, Range 13, Union Township, Logan County, Ohio.

Being out of the William A. Hess and Beverly A. Hess 2.521 acre tract as deeded and described in Official Record 295, Page 659 of the Logan County Records of Deeds and being more particularly described as follows:

Commencing on a 1/2 inch iron bar found on the south line of Section 22, the south line of Union Township, Logan County and on the intersection of center-lines of Township Road 263 and County Highway 202.

THENCE, with the center-line of County Highway 202 (60 feet wide), the following two courses:

N 43°-51'-00"E, a distance of 2385.78 feet to a 3/8 inch iron bar found.

N 46°-00'-10"E, a distance of 960.66 feet to a railroad spike set at the TRUE POINT OF BEGINNING.

THENCE, with the center-line of County Highway 202, the following two courses:

N 46°-00'-10"E, a distance of 109.83 feet to a railroad spike found.

With a curve to the left, having a central angle of 1°-17'-30", a radius of 479.19 feet, an arc length of 10.80 feet, a chord bearing N 45°-21'-26"E, a distance of 10.80 feet to a railroad spike found.

THENCE, with the lines of the Dale A. King, remainder of the 161.66 acre tract (O.R. 21, Pg. 387), the following two courses:

S 85°-48'-15"E, a distance of 169.93 feet to a 5/8 inch iron rod found, passing a 5/8 inch iron rod found at 38.65 feet.

S 3°-47'-42"W, a distance of 90.00 feet to a 5/8 inch iron rod set.

THENCE, N 85°-48'-15"W, a distance of 250.88 feet to the point of beginning, passing a 5/8 inch iron rod set at 210.63 feet.

Containing 0.435 acre, of which 0.083 acre is within the highway right-of-way.

The basis for bearings is the center-line of County Highway 202, north of the intersection of Township Road 263, being N 43°-51'-00"E, and all other bearings are from angles and distances measured in a field survey by Lee Surveying and Mapping Co., Inc. on September 8, 2006.



ORIGINAL STAMP IN GREEN

Description prepared by:

*Jeffrey I. Lee*  
Jeffrey I. Lee  
Professional Surveyor 6359  
September 8, 2006

2421096

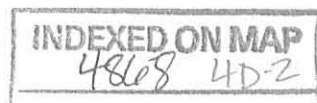



REV'D 9-13-06 SJM/OK

CURVE	DELTA ANGLE	RADIUS	ARC LENGTH	CHORD BEARING	CHORD LENGTH
C1	01°17'30"	479.19'	10.80'	N 45°21'26" E	10.80'

LEGEND:

- ⊙ 1/2 INCH IRON BAR FOUND
- ⊕ 3/8 INCH IRON BAR FOUND
- ⊕ RAILROAD SPIKE SET
- ⊗ RAILROAD SPIKE FOUND
- 5/8 INCH IRON ROD SET
- 5/8 INCH IRON ROD FOUND

REFERENCES:

LOGAN COUNTY ENGINEER'S FILES:  
 FIELD BOOK 512, PAGE 40  
 FIELD BOOK 574, PAGES 71-80  
 FIELD BOOK 555, PAGES 60-61  
 R-4868

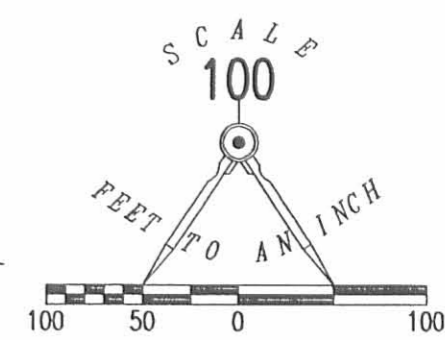

**SURVEY OF 0.435 ACRE OUT OF THE DALE A. KING AND SONYA LEE KING 161.66 ACRE TRACT OFFICIAL RECORD 21, PAGE 387 AND SURVEY OF 0.435 ACRE OUT OF THE WILLIAM A. HESS AND BEVERLY A. HESS 2.521 ACRE TRACT OFFICIAL RECORD 295, PAGE 659 SECTION 22, TOWN 4, RANGE 13 UNION TOWNSHIP LOGAN COUNTY, OHIO**

**COUNTY HIGHWAY 202 (60')**

**TOWNSHIP ROAD 263**  
 SECTION 22, TOWN 4, RANGE 13 UNION TOWNSHIP, LOGAN COUNTY  
 SECTION 21, TOWN 4, RANGE 13 HARRISON TOWNSHIP, CHAMPAIGN COUNTY

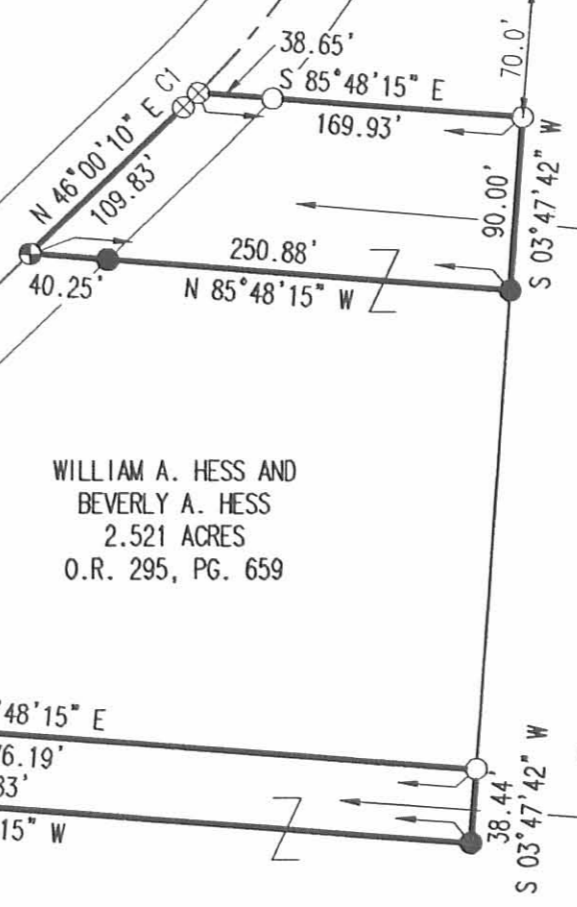

**0.435 ACRE**  
 OF WHICH 0.083 ACRE IS WITHIN THE HIGHWAY RIGHT-OF-WAY

WILLIAM A. HESS AND BEVERLY A. HESS  
 2.521 ACRES  
 O.R. 295, PG. 659

DALE A. KING AND SONYA LEE KING  
 161.66 ACRES  
 O.R. 21, PG. 387

WILLIAM A. HESS AND BEVERLY A. HESS  
 2.521 ACRES  
 O.R. 295, PG. 659

**0.435 ACRE**  
 OF WHICH 0.036 ACRE IS WITHIN THE HIGHWAY RIGHT-OF-WAY

DALE A. KING AND SONYA LEE KING  
 161.66 ACRES  
 O.R. 21, PG. 387

DALE A. KING AND SONYA LEE KING  
 161.66 ACRES  
 O.R. 21, PG. 387

SURVEYED BY:



JEFFREY I. LEE  
 PROFESSIONAL SURVEYOR 6359  
 SEPTEMBER 8, 2006

COPYRIGHT 2006 BY:  
**LEE SURVEYING & MAPPING CO., INC.**  
 117 North Madriver Street  
 BELLEFONTAINE, OHIO 43311  
 (937) 593-7335

KSR D0906 2421096 L-2421-3

2 WORKING DAYS BEFORE YOU DIG  
 CALL TOLL FREE 800-362-2764  
 OHIO UTILITIES PROTECTION SERVICE

INDEXED ON MAP  
 486840

CRETCHER SURVEY

September, 1973

The following described real estate situated in Section 22, Town 4, Range 13, Union Township, Logan County, Ohio and being more particularly described as follows:

Beginning at a point in the intersection of County Road 202 with State Route 508; thence with said S.R.508 S.85°20'30"E. 1371.91 feet to the northwest corner of William D. Wiley's 78.25 acre tract; thence with said Wiley's west line S.3°33'23"W. 2674.25 feet to a corner post; thence with said Wiley's south line S.85°29'13"E. 1286.22 feet to a corner post at the northwest corner of Joe H. Yoder's 154.60 acre tract; thence with said Yoder's west line S.3°54'39"W. 1659.06 feet to a corner post at one of Leona N. Carpenter's corners; thence with said Carpenter's lines the following five courses; N.85°47'23"W. 996.12 feet to a point in the center of the Hartzler Joint Ditch; thence with said ditch N.57°41'00"W. 368.61 feet; thence N.3°34'56"E. 563.74 feet to a point in said ditch; thence with said ditch N.36°17'10"W. 114.70 feet to an old corner post; thence N.85°05'57"W. 2120.41 feet to a stone in the centerline of C.R.202; thence with said centerline N.45°54'20"E. 1071.50 feet to the P.C. of a curve to the left having a radius of 477.46 feet; thence with said curve, the chord of which bears N.40°12'07"E. 96.04 feet, to an iron bar at the southwest corner of Roy C. Snapp's 0.83 acre tract; thence with said Snapp's south line S.86°00'00"E. 385.40 feet to an iron bar; thence along the east line of said Snapp, Samuel O. Roth, Jerry L. Clingerman and Delmar Blair N.4°00'00"E. 1129.25 feet to an iron bar at the northeast corner of said Blair's 1.42 acre tract; thence with said Blair's north line N.86°00'00"W. 320.00 feet to an iron bar in the centerline of C.R.202; thence with said centerline N.4°00'00"E. 1493.23 feet to the place of beginning.

Containing 161.66 acres more or less.

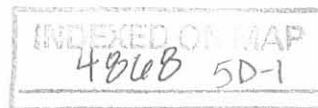

Cretcher Survey

(cont'd.)

-2-

September, 1973

Subject to all legal highways and easements.

I hereby certify the above to be a true and accurate description of  
a survey made by me.

Leslie H. Geeslin  
Reg. Surveyor 5248





S. 85° 20' 30" E.  
1371.91'

S.R. 508

N. 4° 00' 00" E.  
1493.23'

Co. Rd. 202 (60')

N. 86° 00' 00" W.  
320.00'

1.20 Ac.

1.42 Ac.

1.47 Ac.

1.47 Ac.

2.00 Ac.

0.83 Ac.

N. 4° 00' 00" E.  
1129.25'

161.66 Ac.

S. 3° 33' 23" W. 2674.25'

CRETCHER SURVEY  
SEPTEMBER, 1973  
SECTION 22 TOWN 4 RANGE 13  
UNION TOWNSHIP  
LOGAN COUNTY, OHIO

SCALE 1" = 400'

WILLIAM D. WILEY  
78.25 Ac.

LESLIE H. GEESLIN  
REG. SURVEYOR 5248

N. 40° 12' 07" E.  
96.04'

S. 86° 00' 00" E.  
385.40'

S. 85° 29' 13" E.  
1286.22'

N. 45° 54' 20" E.  
1071.50'

N. 85° 05' 57" W.  
2120.41'

N. 36° 17' 10" W.  
114.70'

N. 3° 34' 56" E.  
563.74'

S. 3° 54' 39" W.  
1659.06'

JOE H. YOOER  
154.60 Ac.

N. 57° 41' 00" W.  
368.61'

N. 85° 47' 23" W.  
996.12'

LEONA N. CARPENTER  
82.03 Ac.

INDEXED ON MAP  
4868

CRETCHER SURVEY

May 29, 1971

The following described real estate situated in Union Township, Logan County, Ohio and being part of the West 1/2 of the northeast 1/4 of Section 22, Town 4, Range 13 and being more particularly described as follows:

Beginning at an iron bar in the centerline of Township Road 202 at the southwest corner of Robert S. Stevenson's 1.47 acre tract; thence with said centerline S. 4°00' W. 130.5 feet to P.T. Station 38+20.6 as shown on Logan County Plan X-202; thence S. 4°00' W. 141.8 feet to an iron bar; thence S. 86°00' E. 320.0 feet to an iron bar; thence N. 4°00' E. 272.3 feet to an iron bar in the southeast corner of Robert S. Stevenson's 1.47 acre tract; thence with said Stevenson's south line N. 86°00' W. 320.0 feet to the place of beginning.

Containing 2.00 acres more or less.

The above described 2.00 acres being part of Clifford Cretcher's 73.39 acre tract.

INDEXED ON MAP

4868 6D



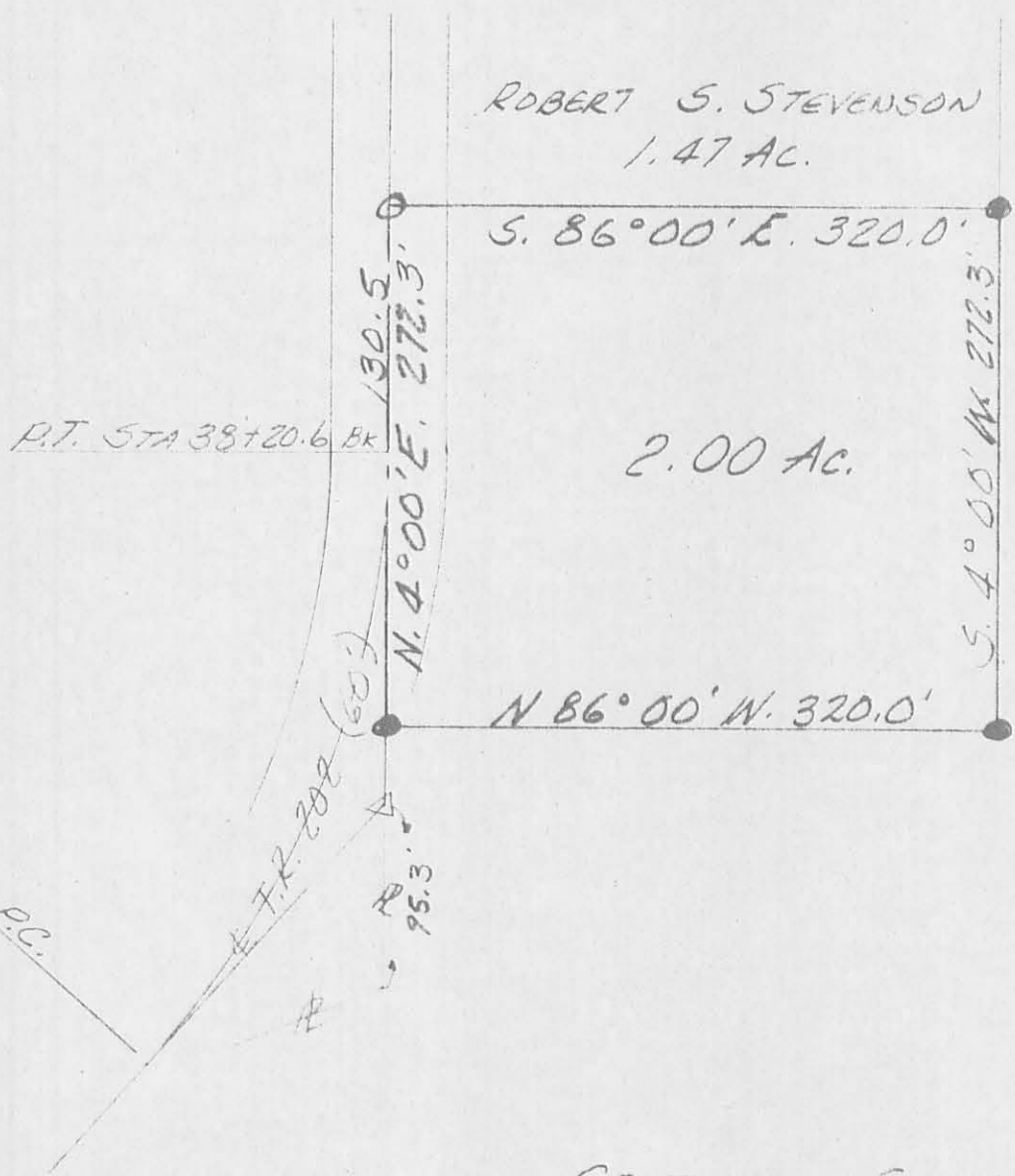

○ = HARROW TOOTH  
 ● = 3/4" φ  
 SCALE 1" = 100'



CRETCHER SURVEY  
 MAY 29, 1971  
 SEC. 22 T. 4 R. 13  
 UNION TOWNSHIP  
 LOGAN COUNTY, OHIO

REF. F.B. 574  
 PLAN X-202

INDEXED ON AP  
 48692 6P

LESLIE H. GEESLIN  
 REG. SURVEYOR 5248

Cretcher to Snapp Survey Description  
June, 1973

Being situated in Union Township, Logan County, Ohio; and being a part of Section 22, Town 4, Range 13.

Beginning at a iron at the southwest corner of Snapp's 2.00 acre tract.

Thence with the west line of said 2.00 acre tract  $N 4^{\circ} - 00'E$  141.8 feet to a iron at the P.T. of a  $12^{\circ}$  curve on County Road 202.

Thence with said  $12^{\circ}$  curve and County Road 202 southwesterly 253.0 feet to a iron.

Thence  $S 86^{\circ} - 00'E$  385.4 feet to a iron, passing thru a iron at 33.7 feet.

Thence  $N 4^{\circ} - 00'E$  100.0 feet to a iron.

Thence with the south side of said 2.00 acre tract  $N 86^{\circ} - 00'W$  320.0 feet to the point of beginning.

Containing 0.83 of an acre more or less. Of this 0.73 of an acre is from a 71.39 acre tract and 0.10 of an acre is from a 0.20 acre tract.

---

Owen K. Shirk  
Surveyor 4271

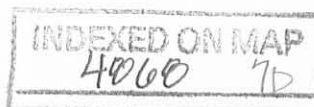

CRETCHER to SNAPP SURVEY  
 UNION TWP., LOGAN COUNTY, OHIO  
 SECTION 22, TOWN 4, RANGE 13; 1"=100'

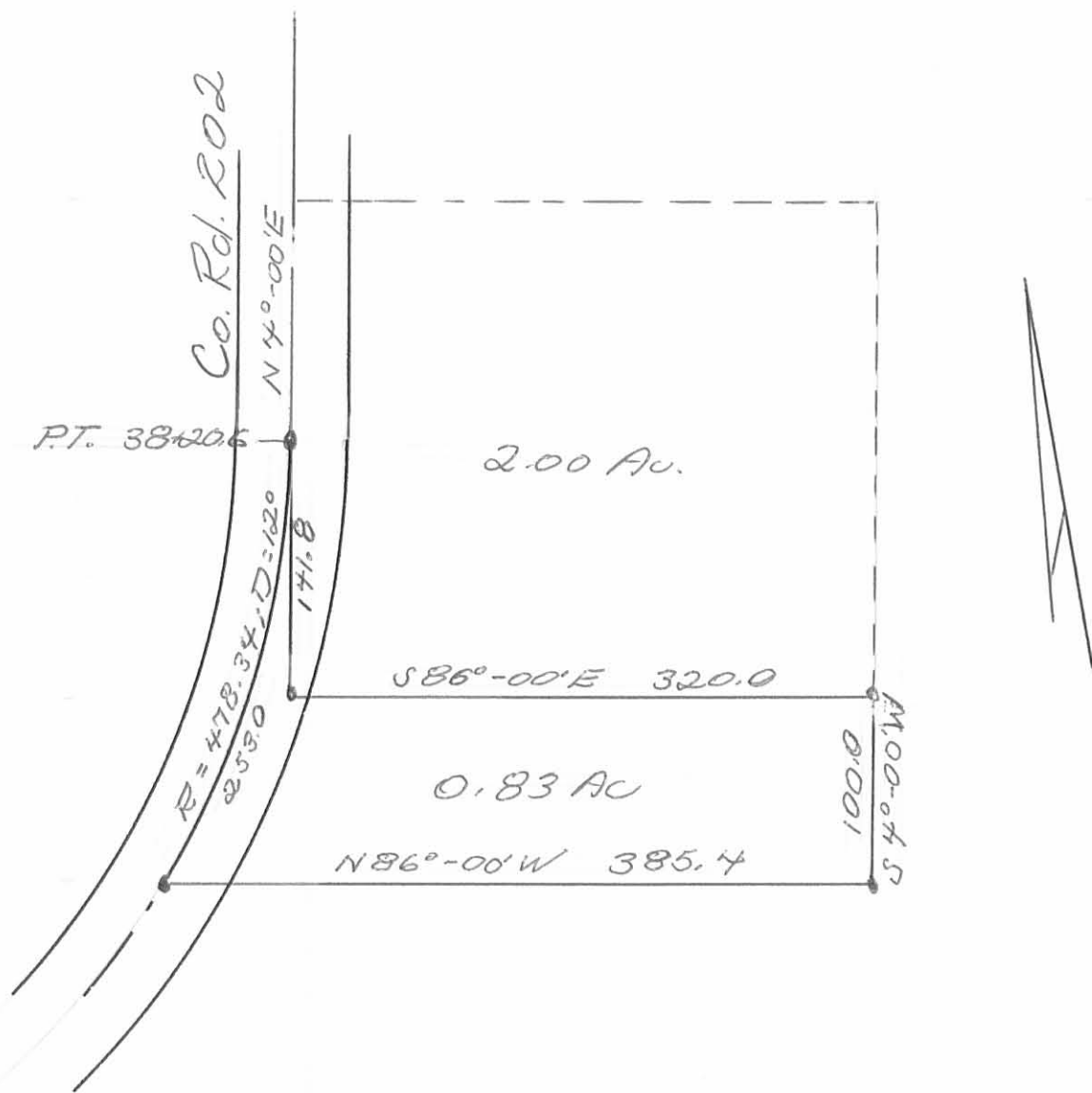

Owen K. Stirk  
 Surveyor 4271  
 June 20, 1973

INDEXED ON MAP  
 4066 TP

CRETCHER SURVEY

October 24, 1970

TRACT I

The following described real estate situated in Union Township, Logan County, Ohio and being part of the west  $\frac{1}{2}$  of the northeast  $\frac{1}{4}$  of Section 22, Town 4, Range 13 and being more particularly described as follows:

Beginning at an iron bar at the northwest corner of Delmar Blair's 1.20 acre tract in the centerline of County Road 202; thence with said centerline N.  $4^{\circ}00'$  E. 67.0 feet to an iron bar; thence S.  $86^{\circ}00'$  E. 320.0 feet to an iron bar; thence S.  $4^{\circ}00'$  W. 357.0 feet to an iron bar; thence N.  $86^{\circ}00'$  W. 139.8 feet to an iron bar in the southeast corner of Delmar Blair's 1.20 acre tract; thence with said Blair's east line N.  $4^{\circ}00'$  E. 290.0 feet to an iron bar; thence with said Blair's North line N.  $86^{\circ}00'$  W. 180.2 feet to the place of beginning.

Containing 1.42 acres more or less.

0D-1

~~4746~~  
4866

INDEXED ON MAP

CRETCHER SURVEY

October 24, 1970

TRACT II

The following described real estate situated in Union Township, Logan County, Ohio and being part of the west  $\frac{1}{2}$  of the northeast  $\frac{1}{4}$  of Section 22, Town 4, Range 13 and being more particularly described as follows:

Beginning at an iron bar at the southwest corner of Delmar Blair's 1.20 acre tract in the centerline of County Road 202, said iron bar being Station 43 + 49.8 as shown on page 71 of the Logan County Engineers Field Book 574; thence with the south line of said 1.20 acre tract S. 86° 00' E. 320.0 feet to an iron bar, passing an iron bar in the southeast corner of said 1.20 acre tract at 180.2 feet; thence S. 4° 00" W. 200.0 feet to an iron bar; thence N. 86° 00" W. 320.0 feet to an iron bar in the center line of County Road 202; thence with said centerline N. 4° 00' E. 200.0 feet to the place of beginning.

Containing 1.47 acres more or less.

8D-2

4246  
4468

INDEXED ON MAP



CRETCHER SURVEY

October 24, 1970

TRACT III

The following described real estate situated in Union Township, Logan County, Ohio and being part of the west  $\frac{1}{2}$  of the northeast  $\frac{1}{4}$  of Section 22, Town 4, Range 13 and being more particularly described as follows:

Beginning at an iron bar in the centerline of County Road 202 at Station 39 + 49.8 as shown on Page 71 of the Logan County Engineers Field Book No. 574; thence with said centerline N.  $4^{\circ}00'$  E. 200.0 feet to an iron bar; thence S.  $86^{\circ}00'$  E. 320.0 feet to an iron bar; thence S.  $4^{\circ}00'$  W. 200.0 feet to an iron bar; thence N.  $86^{\circ}00'$  W. 320.0 feet to the place of beginning.

Containing 1.47 acres more or less.

8D-3

4746  
4868

4868 9P

INDEXED ON MAP

# SEC. 22. T. 4. R. 13

CO. SURV. "A": PAGE 159

OCT. 10, 1832. J.W. Marmor.

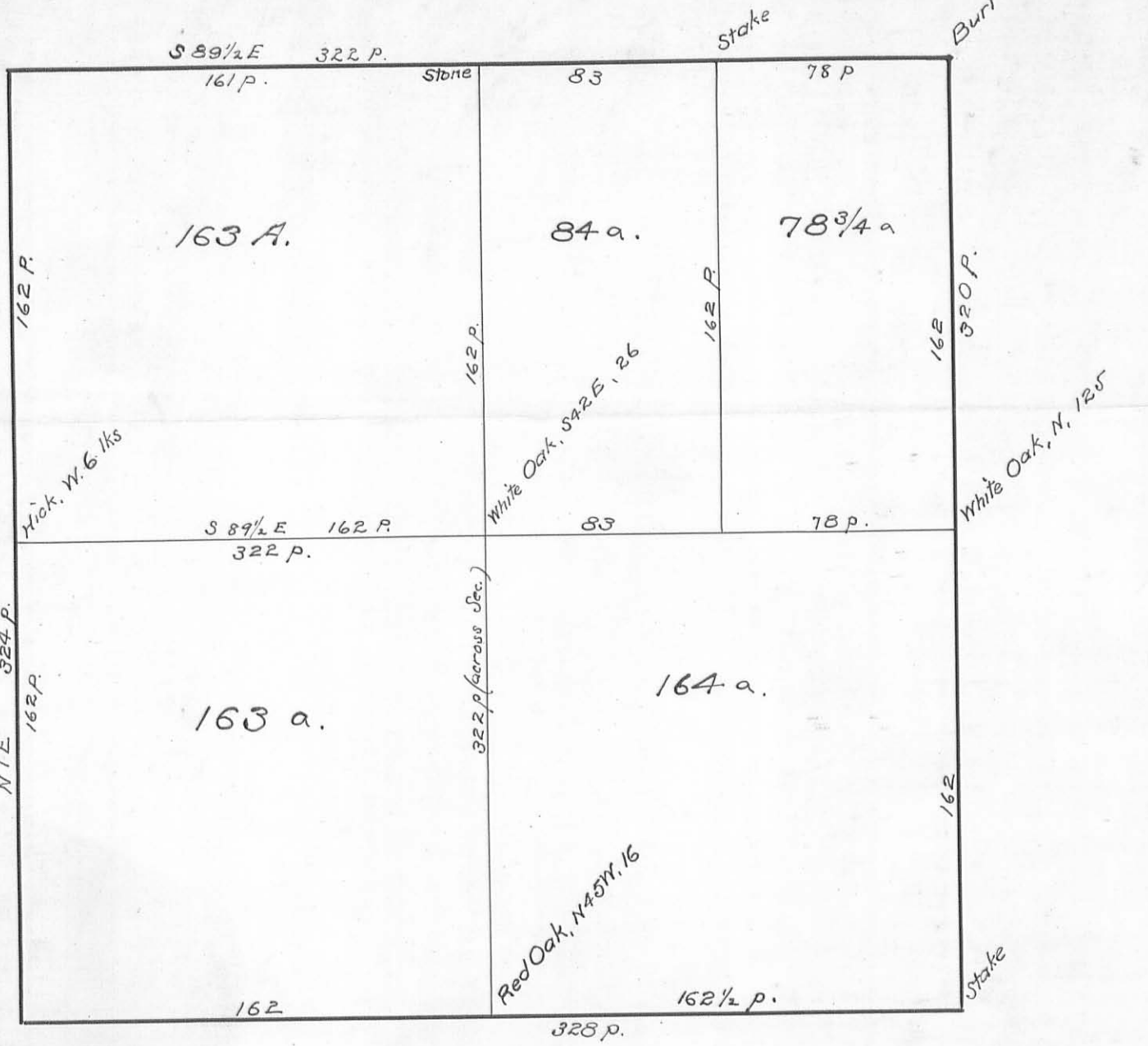

# LOCATION & RIGHT OF WAY PLAN

STATE ROUTE 508  
DEGRAFF - WEST LIBERTY ROAD  
UNION TOWNSHIP

FED. RD. DIVISION	STATE	PROJECT	
2	OHIO		(Symbol)

LOGAN COUNTY  
LOG-508-4.68

UNION TOWNSHIP  
Sec. 23 - Range 13 - Town 4

UNION TOWNSHIP  
Sec. 23 - Range 13 - Town 4

1956  
SCALE 1" = 50'

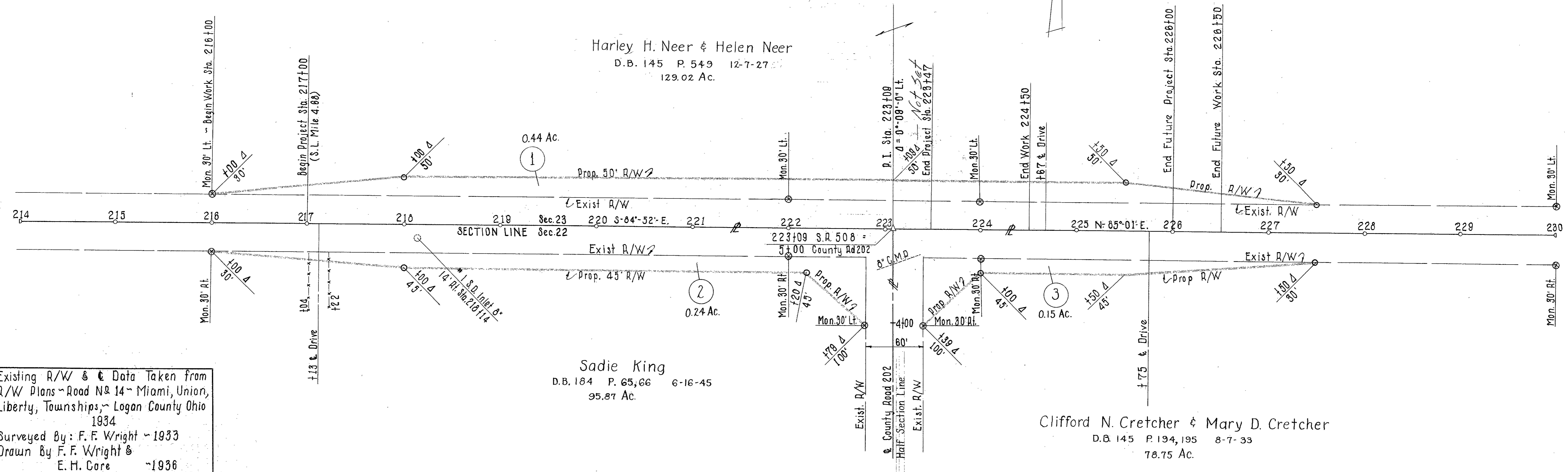

Existing R/W & Data Taken from  
R/W Plans - Road N& 14 - Miami, Union,  
Liberty, Townships - Logan County Ohio  
1934  
Surveyed By: F. F. Wright - 1933  
Drawn By F. F. Wright &  
E. H. Core - 1936

Existing 60' R/W Established 1832  
Commissioner's Journal N& 3 - Page 61 -  
Survey Notes - Logan County Surveyor's  
Book 582 - Concrete R/W Posts Set as Shown.

UNION TOWNSHIP  
Sec. 22 - Range 13 - Town 4

UNION TOWNSHIP  
Sec. 22 - Range 13 - Town 4

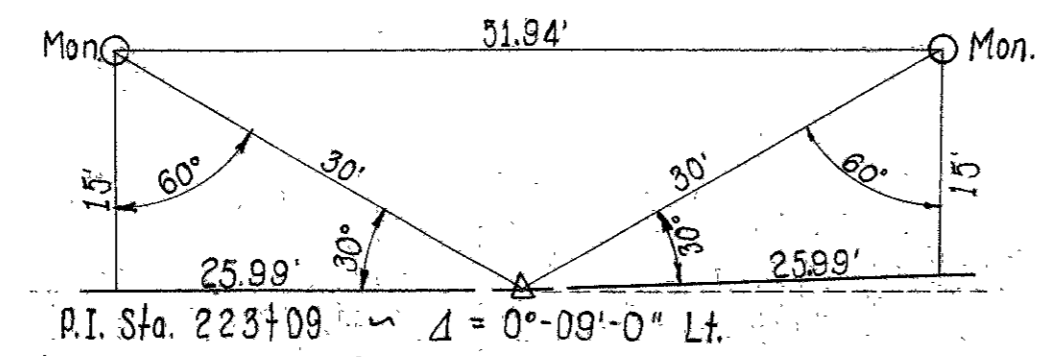
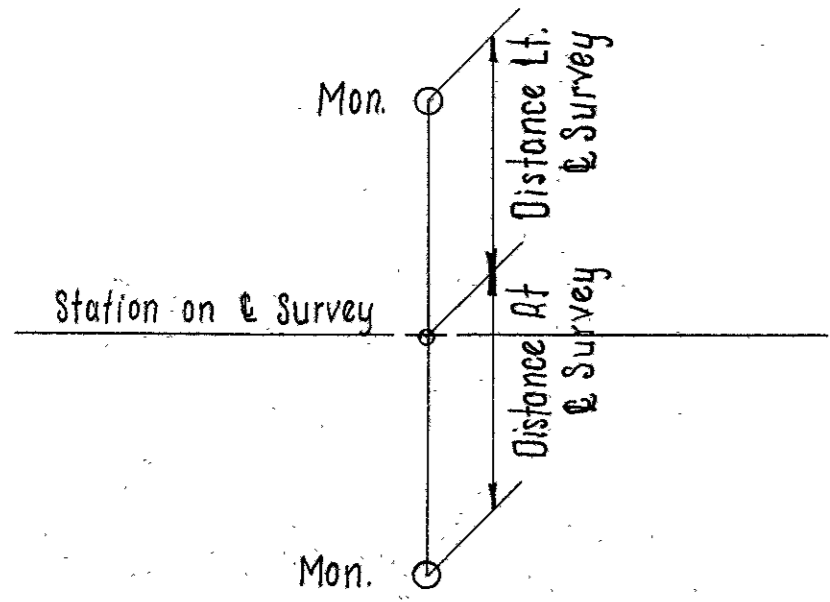

Detail for Referencing P.I. Sta. 223+09

Stations to be Monumented After Construction  
Referenced as per Above Detail:  
Sta. 217+00 15' Lt. - 17' Rt.  
Sta. 226+00 16' Lt. - 16' Rt.

MONUMENTS SET BY: *M.R. Check*  
DATE: *Dec. 17, 1956*

RECORDED  
DATE: *9-31-56*  
VOL: *1*  
PAGE: *13*

APPROVED: *Geo. M. Bostwick*  
DATE: *21 Sept. 1956*  
RIGHT-OF-WAY ENGINEER - Div. No. 7  
REGISTERED PROFESSIONAL SURVEYOR No. 3128

INDEXED ON  
MAP 4868-10P