

HOSTETLER TO THURMAN Description
(Oct., 1965)

Being situated in Section #13, Town 3, Range 14, Union Township, Logan County, Ohio.

Beginning at the northwest corner of the northeast quarter of said Section #13. Thence with the north line of said section #13 (also the centerline of County Road #43) N85°-30'E 820.0 feet to an iron for the beginning point of this description.

Thence continuing with said north line of said Section #13 N85°-30'E 125.0 feet to an iron.

Thence S 2°-51'E 774.0 feet to an iron.

Thence S 7°-15'E 258.0 feet to an iron.

Thence S12°-29'E 504.0 feet to an iron.

Thence S73°-43'W 319.2 feet to an iron.

Thence N 0°-29'W 738.6 feet to a corner post.

Thence N 3°-35'W 51.5 feet to a corner post.

Thence S77°-57'E 52.8 feet to an iron.

Thence N 2°-51'W 823.3 feet to the place of beginning.

Containing 6.43 acres more or less.

Surveyed from a 24.74 acre tract.

Owen K. Shirk
Surveyor #4271

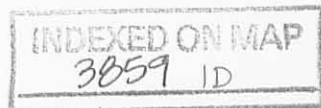

Hostetler to Thurman Survey

Oct., 1965

Section 13, Town 3, Range 14
Union Twp, Logan Co., Ohio

Deann K. Shuck
Surveyor 4271

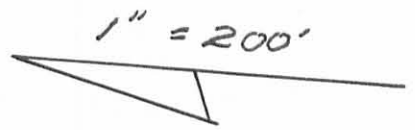

INDEXED ON MAP
3859 1P

6.43 Acres

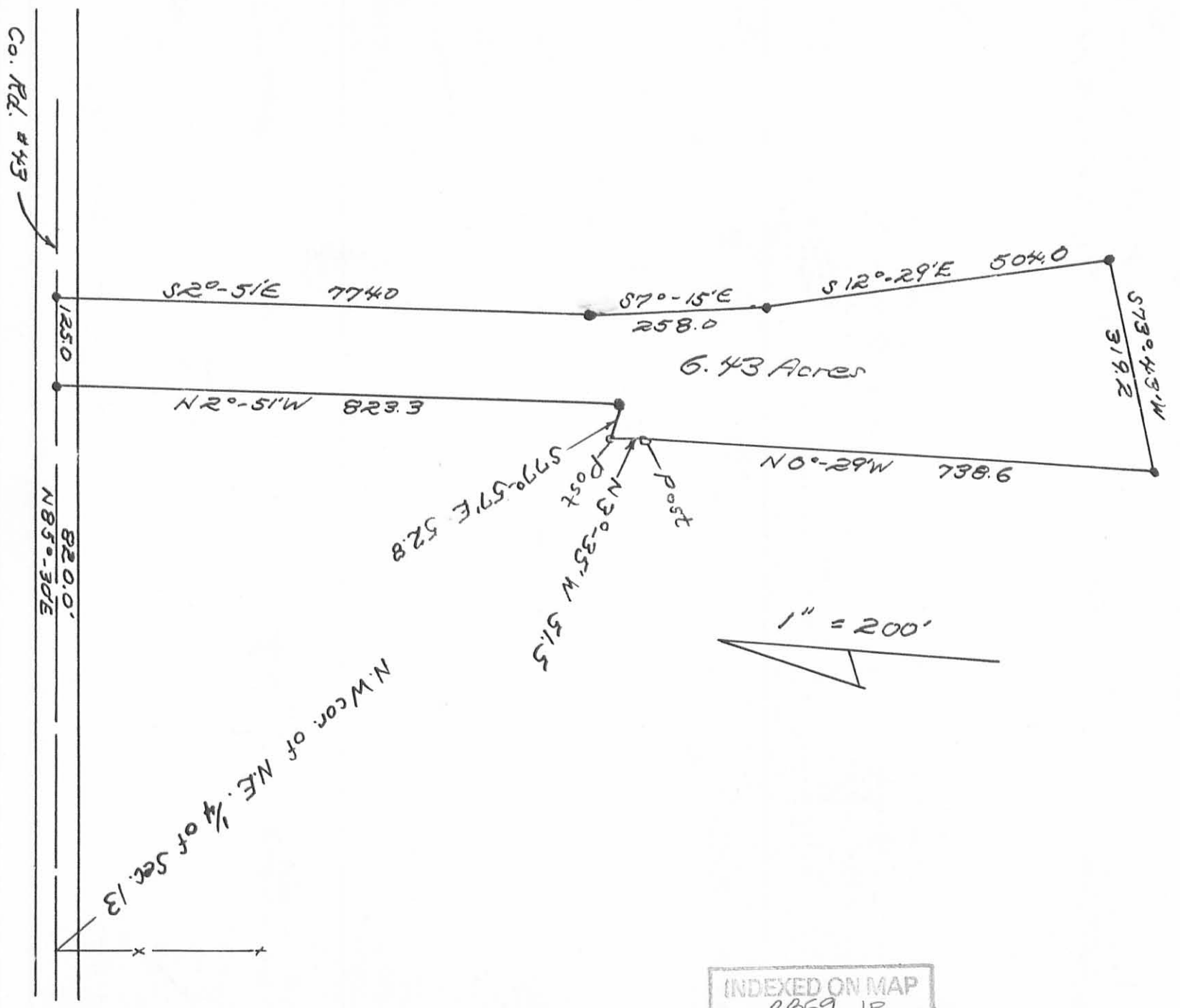

Co. Rd. #43

125.0

820.0'
N 85-30'E

N.W. con. of NE 1/4 of Sec. 13