

Survey of C.H. No. 18  
Union Township

See F.B. # 561 page 15 to 22

7+00.7 Prop. Line - Fence - Sparks & King

6+36.46 P.T.

5+23.25 P.I.  $\frac{1}{2}$  Iron Found  $\Delta = 28^{\circ} - 56' Rt.$

4+04.99 P.C.

0+00 R.R. spike found

Dodson  
Gilbert  
D. Liggett  
Mac Smith

6/20/60  
80° 54'

Ruby C. King  
7+00.7  
James P. Sparks

N 56° - 41' E

James P. Sparks  
36.35 A.

5+23.25  
Iron Found  
 $28^{\circ} - 56' Rt.$   
( $87^{\circ} - 32'$ )

$\Delta = 28^{\circ} - 56'$   
 $D = 12^{\circ} - 30'$   
 $R = 458.38$   
 $T = 118.26$   
 $L = 231.47$

Clarence H. Parker  
20.41 A.

N 27  $\frac{3}{4}$ ° E.

Sec. 2-3-14

Sec. Line

Sec. 1-3-14

Sta 0+00

Re Survey  
Mon. C.H. No. 49  
N. 84  $\frac{1}{4}$ ° W.

3477

INDEXED ON MAP

C.H. No. 18  
Union Township

28+13.68 "0" Iron bar Found - E C.H. No. 32.  
Ran 1/4 Sec. line from Re Survey Mon  
@ 32 & 199 to 1/4 Sec. Stone @ E  
old 32 North of 18, Set 1"  $\phi$  Bar  
@ E 18, Sta. 28+14.7

13+76 Prop. Line Fence - Parker & King

12+62.70 P.I. 1/2"  $\phi$  Bar Found - 10-16 1/2 Lt.

6/21/00

55

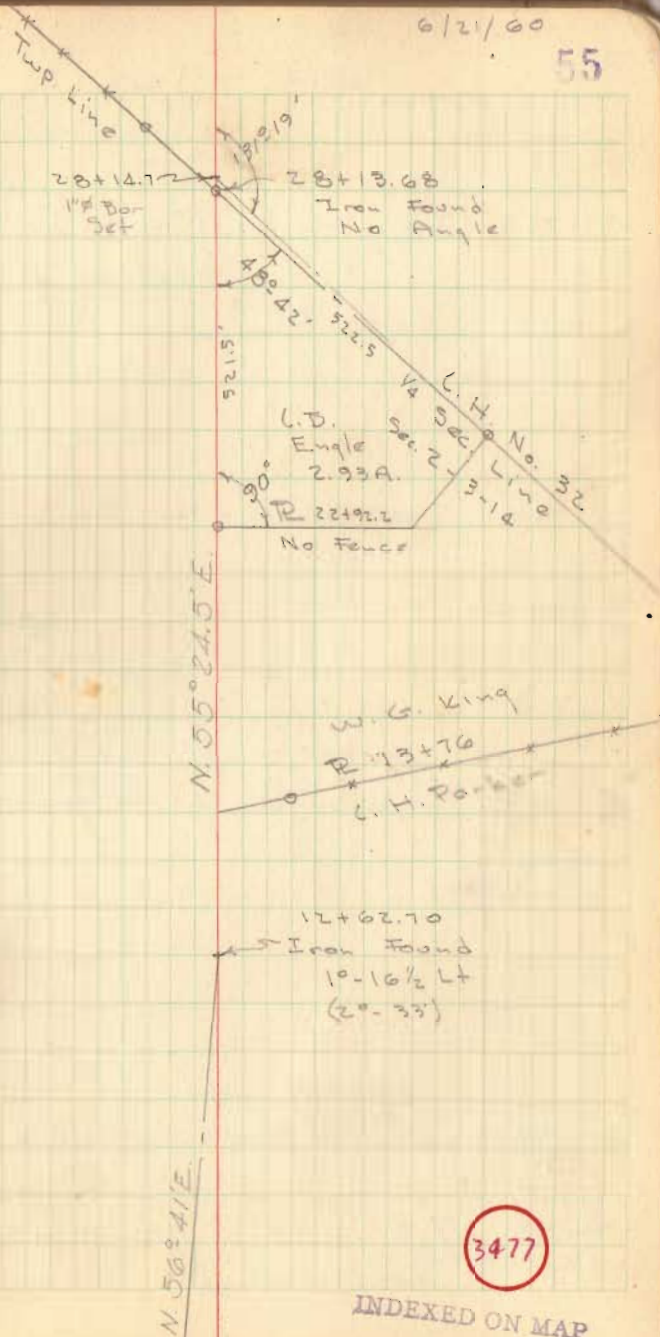



C.H. No. 18  
 Liberty Twp.

37+24.3 Iron Found - 1/4 Sec. Line - No Angle

36+87.6 Iron Found - No Angle

36+04.08 P.T.

32+78.5 P.I. Hub Set  $\Delta = 13^{\circ} 05' \text{ Lt.}$

30+56.85  $\frac{1}{2}''$  Bar Found (Bert) No Angle

29+49.91 P.C.

Dodson  
 Liggett  
 Smith 6/22/00

58

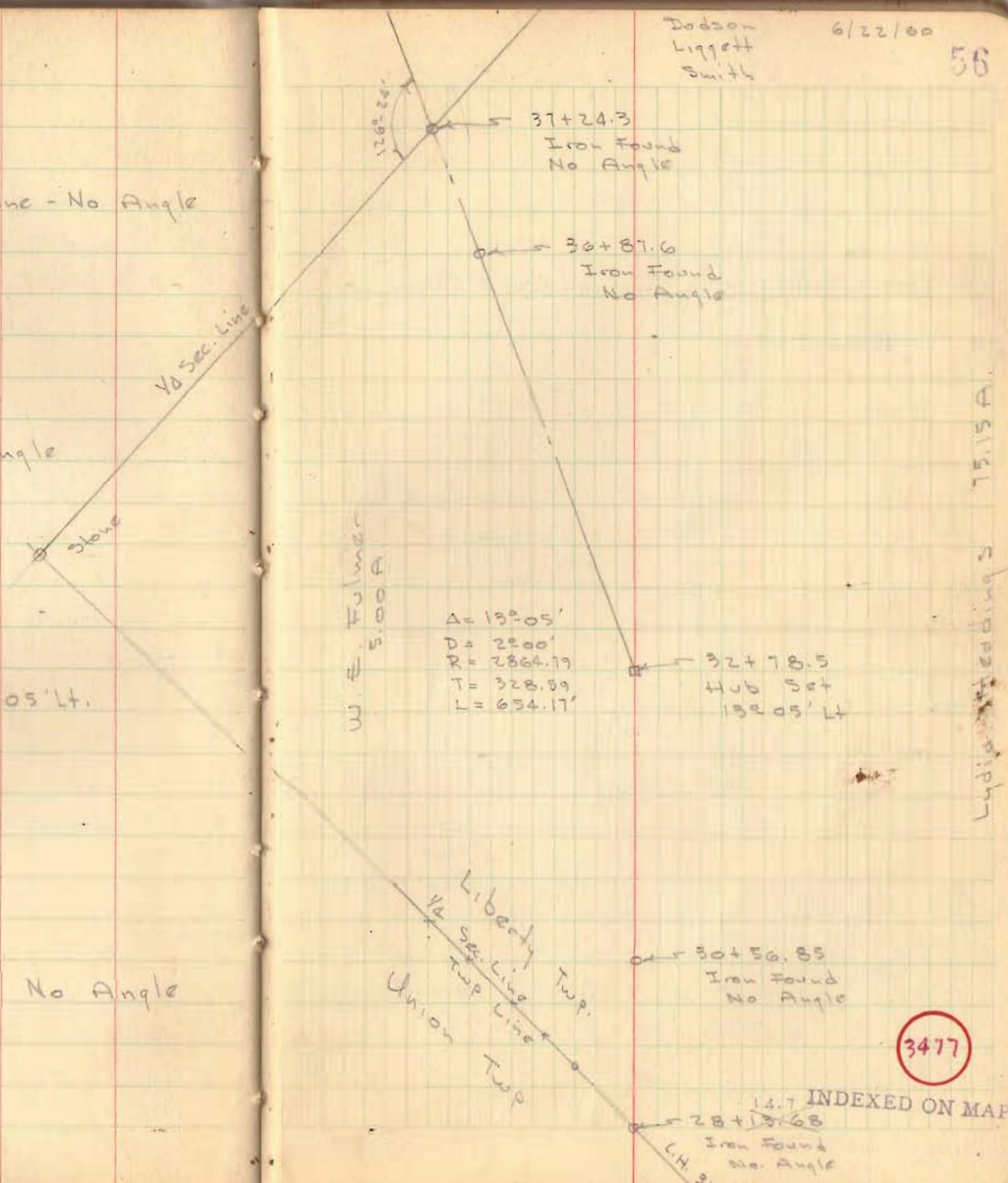

W. E. Fulmer  
 5.00 A

$\Delta = 13^{\circ} 05'$   
 $D = 2200'$   
 $R = 2864.79$   
 $T = 328.59$   
 $L = 654.17'$

32+78.5  
 Hub Set  
 $13^{\circ} 05' \text{ Lt}$

3477

INDEXED ON MAP

Lydia's bedding 75.15 A

C.H. No 18  
 Liberty Township

42+39.8 R.R. spike found. Angle  $1^{\circ}36'$  Lt.

O.K. Shick  
 D. Lewis  
 J. Cino  
 H. Nabestine

57

Close A James  
 30.45 A.

42+39.8  
 Iron Found  
 $1^{\circ}36'$  Lt.

Hare Homes  
 Inc.

Lowell H.  
 Huber  
 1.00 A.

R 40+55.8  
 347.62

40+55.8  
 Harrow tooth  
 Found

Dennis E.  
 Perry  
 4.50 A.

R No Fence  
 397.01.3

Paul R.  
 Bissell  
 2.15 A.

Surveyed by  
 O.K. Shick

397.01.3  
 Iron

E 1/2 Sec. Line  
 16 1/2 A.

37+24.3

37+03.8

3477

INDEXED ON MAP



L.H. No. 18  
Liberty Township

See PG. 65 FOR REVISED  
ALIGNMENT STA. 53+39.5 To 57+41.9

53+39.5 P.I. Iron Found - 2°-03' Rt. - Prop. Line

50+58.6 R.R. spike found - Prop. Line

48+57.9 R.R. spike found Prop. Line

46+49.8 R.R. spike Prop. Line

45+33.8 R.R. spike Prop. Line

58

JAMES  
Sutton 20  
56.20 A.

Theodore Filio

3.17 A.

Surveyed  
D. Dodson

53+39.5  
Iron Found  
2°-03' Rt.

280.9

R 50+58.6  
No Fence

106.26

A. McLaughlin  
1.73 A.

Surveyed 11/15/57  
D. Dodson

201.11807

No Fence  
R 48+54.9

33°-50'

Clare A. James  
30.45 A.

R 46+49.8  
249.4'

1160.0'

0.63 Ac.

Hare James Inc.

7.10 A.

253.4'

R 45+33.8

3477

INDEXED ON MAP

L. H. No. 18  
Liberty Township

65+55.8 P.I. Iron Found -  $3^{\circ}02'$  Lt. Prop. Line

57+41.9 P.I. Iron Found -  $1^{\circ}18'$  Rt.

57+34.2 Prop. Line - R.R. spike Found

56+16.9 Prop. Line

65+55.8  
Iron Found  
 $3^{\circ}02'$  Lt.

John R. Willaby

James H. Day  
42.434

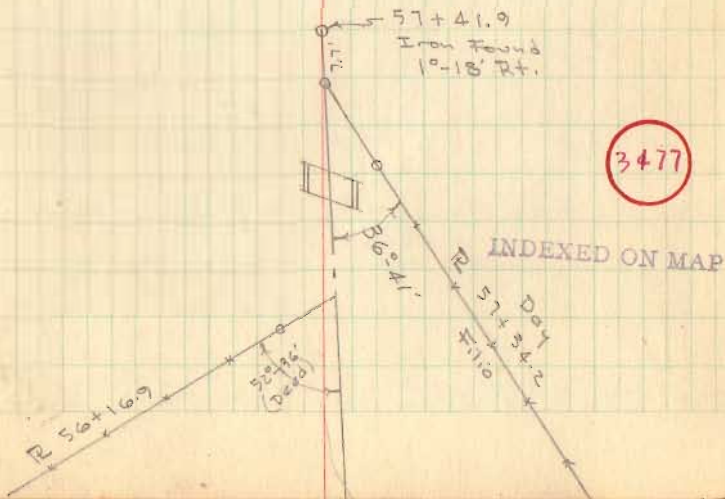



L.H. No. 18  
Harrison Twp.

SEE PG. 66 FOR REVISED  
ALIGNMENT Sta. 65+55.8 To  
73+25.82

72+22.87 R.R. spike Set - Twp Line - Lake Harrison

71+98.5 P.I. Iron Found - 4°-38' Rt. - C.H. #216

71+98.5  
69+43.3

Total  
69+43.3  
57.8

Total  
69+43.3  
21.2

70+01.1 Iron Found - C.H. #200 - No Angle

69+43.3 P.I. Iron Found - 2°-14' Lt.

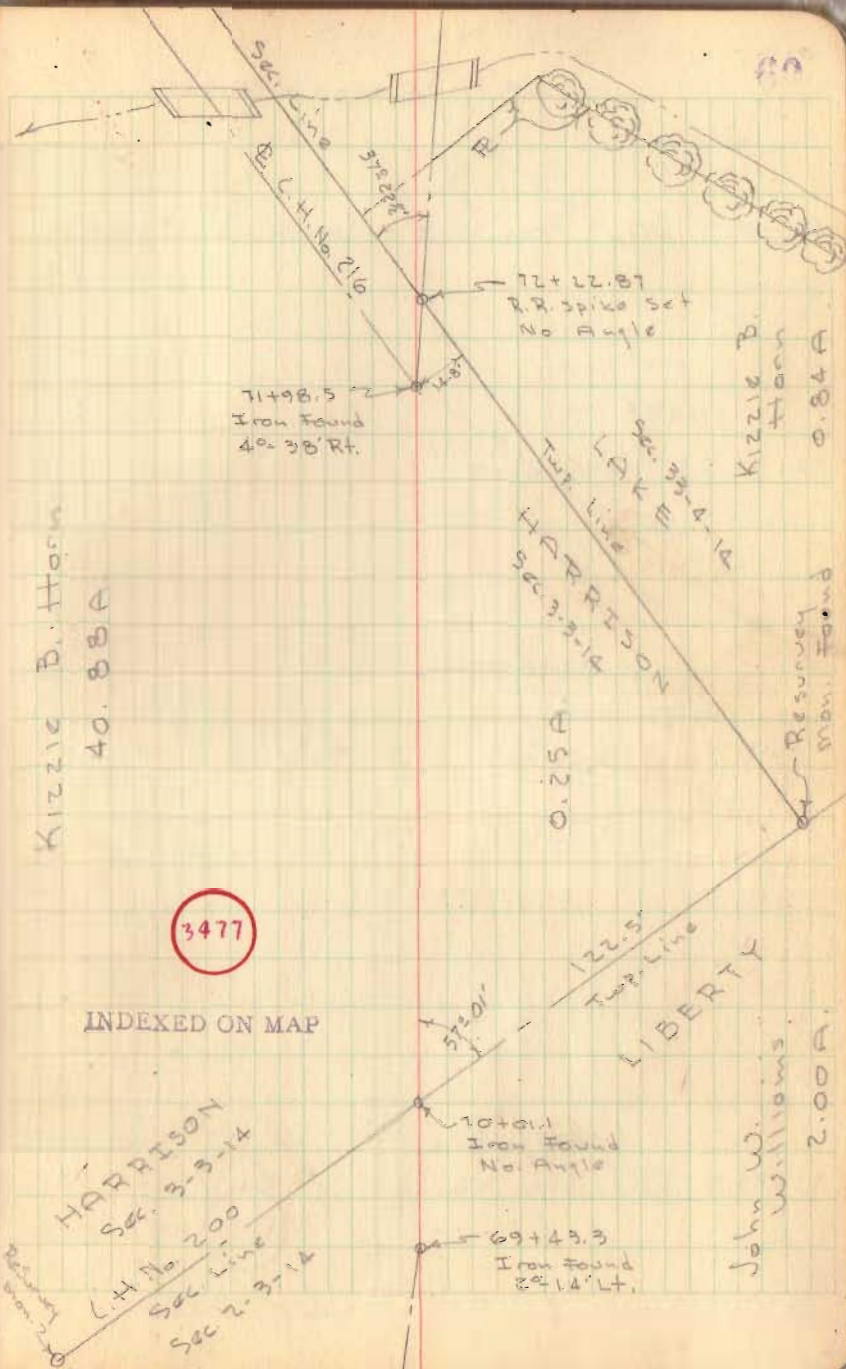

C.H. No. 18  
Lake Township

96+89.5 P.I. - Prop. Line - Iron Found  $0^{\circ}-34'$  Lt.

94+58.5 Prop. Line

90+91.5 Iron Set -  $0^{\circ}-32\frac{1}{2}'$  Lt.

77+57.5 P.I. Iron Found -  $1^{\circ}-27\frac{1}{2}'$  Lt.

61

96+89.5  
Iron Found  
 $0^{\circ}-34'$  Lt.

F.V. Lile  
54.60 A.

(350  
ft. deep)

Catholic  
Cemetery  
vol. 67/247

R 94+58.5

90+91.5  
Iron Set - Searched for  
old R.R. spikes, did not find.  
 $0^{\circ}-32\frac{1}{2}'$  Lt.

Lesta Hageman

Lesta Hageman

3477

INDEXED ON MAP



C.H. No. 18  
Lake Township

115+47.91 P.T. (Back) = 115+70.19 (Ahead)

112+32.4 P.I. - Searched for pipe, did not find, set  
3/4" pipe

108+89.11 P.C.

102+71.1 Prop. Line

101+76.2 P.I. Iron Found 10'-50' Rt.

62

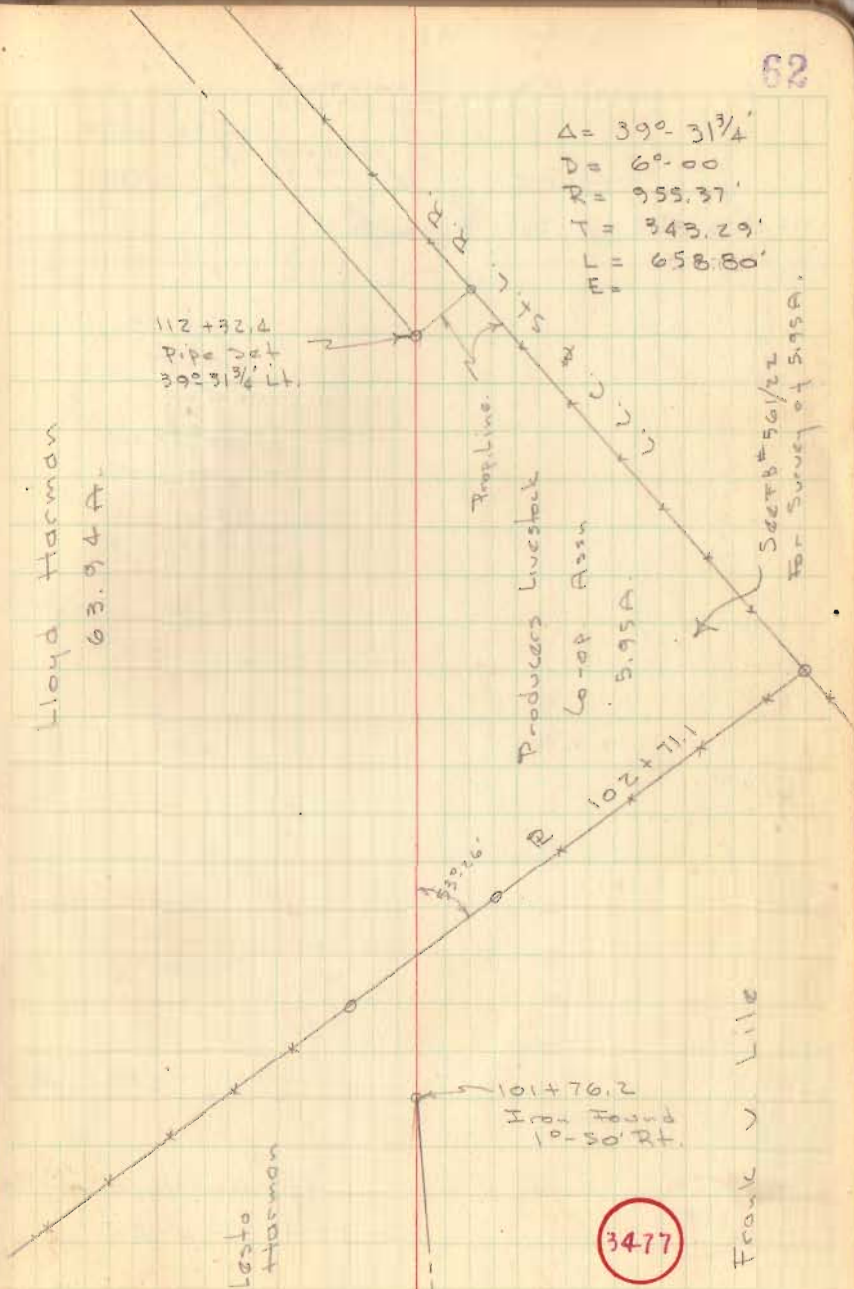

L.H. No. 18  
Lake Township

131+40.4 R.R. spk. Set. & L.H. No. 11

Sec.  
Line

L.H. No. 216

Resurvey Mon.  
Found

O.K. Shink  
J. Lind  
J. Lewis  
W. Natchez

6/60

63

Sec. 34-4-14

L.H. No. 11

lower  
step

131+40.4  
spk. set

Sec. Line

16.3  
261.9 1/2  
87.20E

Re Survey Mon.  
Cop out

Fred D.  
Hurst  
0.90A.

See #8 #56/22  
for survey this  
tract  
243.0'

R 129+61.0

Freeman R.  
Dick  
2.10A.

R 127+40

W. Hayes  
Corwin  
13.09A.

R 117+87

Lloyd Harman  
63.9A

Prop.  
Line

L.L.C. & St. L. R.R.

3477

INDEXED ON MAP



# REVISED ALIGNMENT

C. H. 18

STA 53+39.5 To 57+41.9

PI 54+95.73

PC 54+11.96

PT 55+79.46 (Back)

PT 55+79.34 (Ahead)

$\Delta = 3^{\circ} 21'$  T = 83.77

D = 2'00" L = 167.50

R = 2864.79

D. Dodson  
office

12/27/61

65

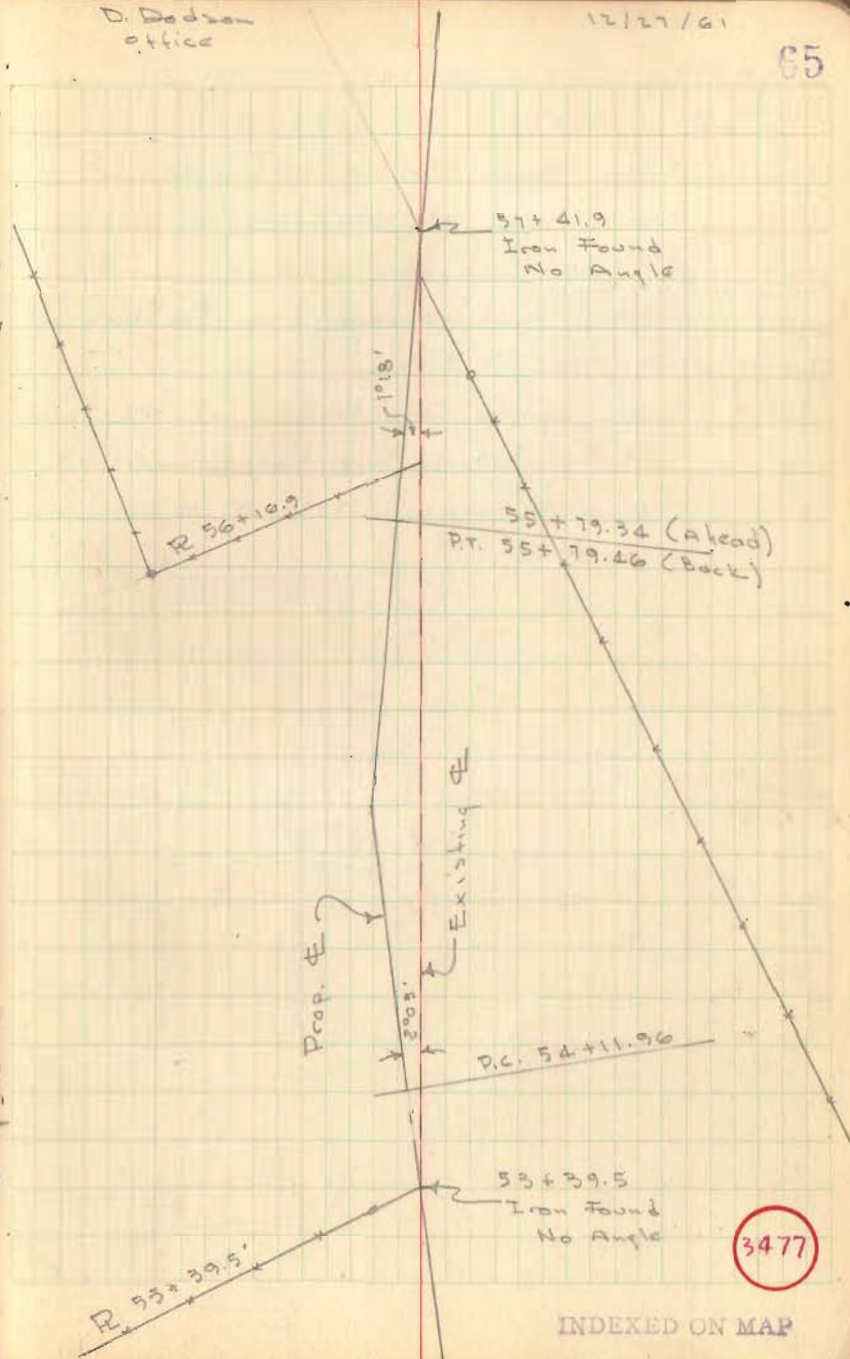

REVISED ALIGNMENT C.H. 18

STA. 65+55.8 To. 72+20.32

- A= Iron Found Sta. 65+55.8 (old PI)
- B= Iron Found Sta. 69+43.3 (old PI)
- C= 1" # Bar Set Sta. 70+00.49 (Iron @ 70+01.1 not removed) on Sec. line between "F" & "G".
- D= Iron Found Sta. 71+98.5 (old PI - Pg. 60)
- E= 1" # Bar Set on Twp line between "H" & "F" (removed spike @ 72+22.87 pg. 60) and on old E.

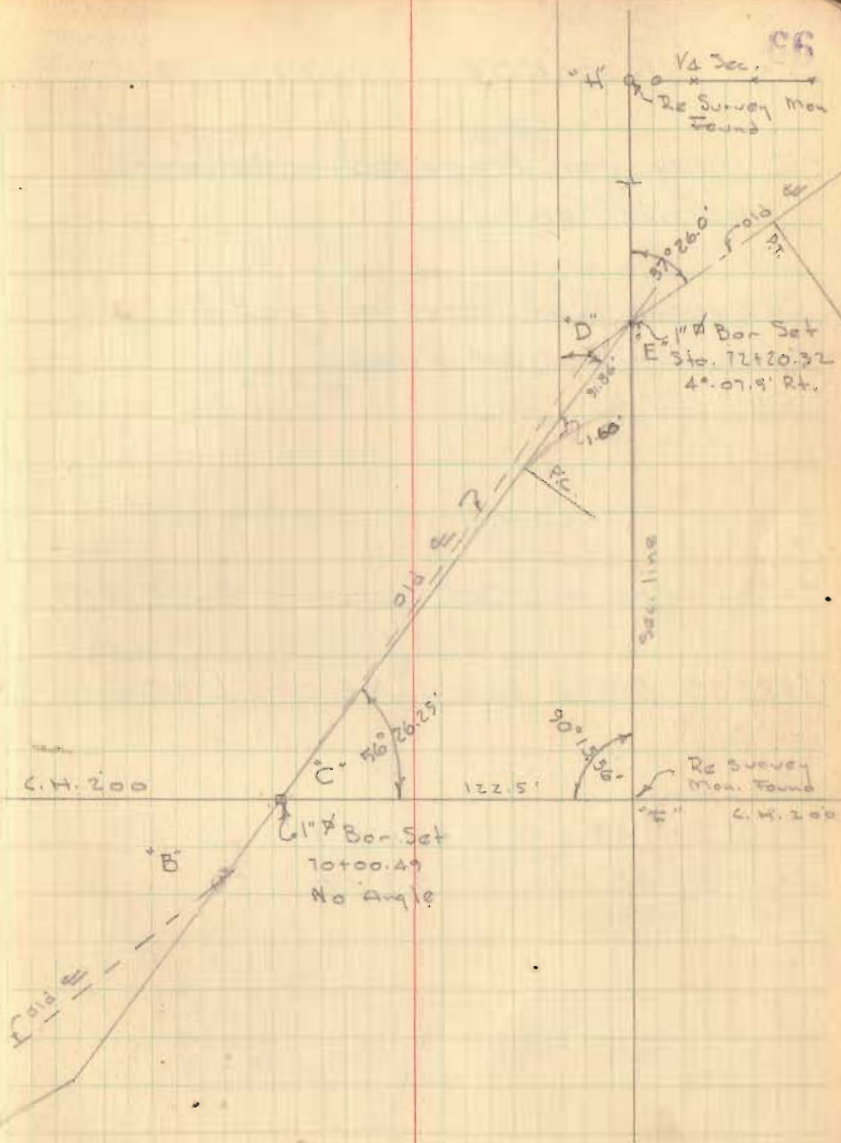
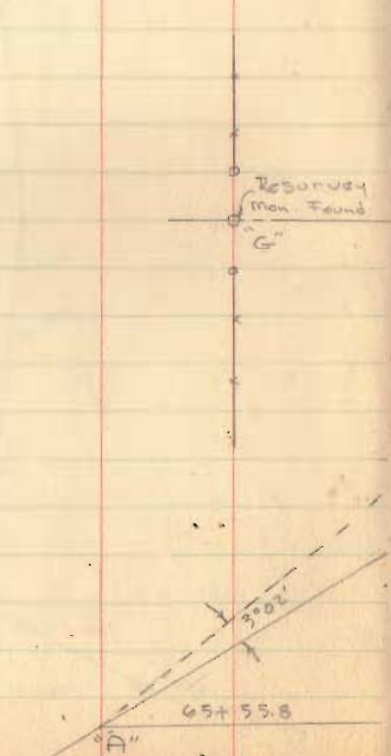

3477

INDEXED ON MAP