

Guthrie - Angel Survey Union Township 0.08 Acre June 1962

The following described land in Union Township, Logan County, Ohio and being in Section 7 Town 3 Range 14

Beginning in the center of County Road Number 198 at the N.E. corner of John P. Harrison's 78.75 acre tract which is also the S.E. corner of Kenneth E. Angel's present 60.00 acre tract. Thence with the center of said Road Number 198 N. 5 - 30 E. 156.00 feet to an iron said iron being the true beginning point of this survey.

Thence again with the center line of said road Number 198 N. 5 - 30 E. 149.00 feet to an iron. The last described passing mid way between two concrete right of way markers at 33.35 feet.

Thence N. 83 - 21 W. 219.60 feet to an iron. The last described line passing an iron at the west side of the road at 20.00 feet.

Thence S. 5 - 29 W. 159.00 feet to an iron near the N.W. corner of a frame barn.

Thence S. 86 - 03 E. 219.60 feet to the place of beginning. The last described line passing an iron at the west side of the road at 199.60 feet.

The above described contains ^{0.08}~~0.08~~ of one acre and is out of the east side of Kenneth E. Angel's present 60.00 acre tract.

cc
Logan County Engineer.



2261 ID

INDEXED ON MAP

6-21-62 Back
7/1/62

GUTHRIE-ANGEL SURVEY
 SECTION 7 TOWN 3 RANGE 14
 UNION TOWNSHIP
 JUNE 1962
 SCALE: 1" = 50'

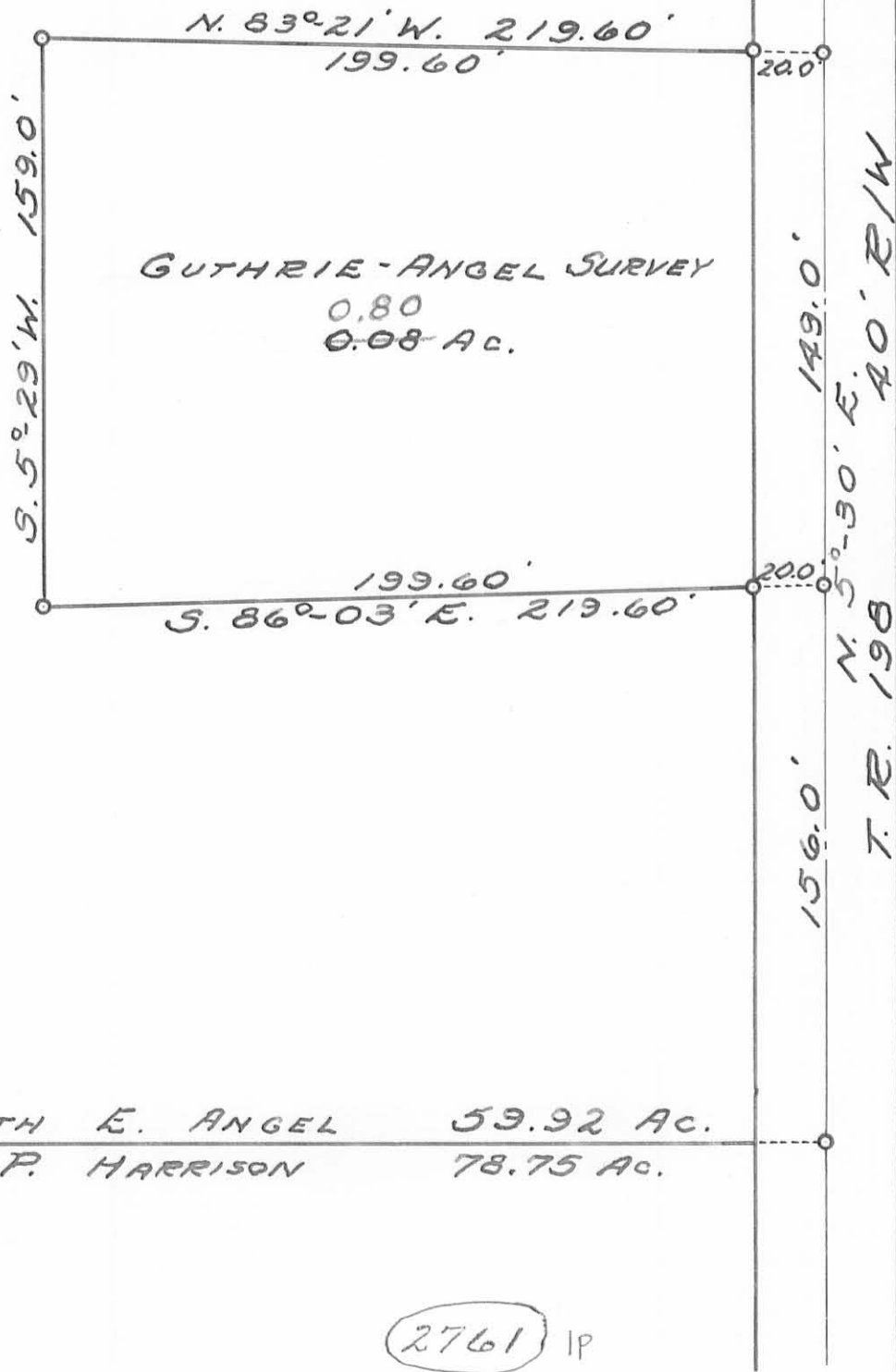

SURVEYED - F.F. WRIGHT
 DRAWN - D.E.G. 7/18/62

INDEXED ON MAP

Angle to Rupp Survey

The following described real estate situated in the Township of Union, County of Logan, State of Ohio and being a part of Section 7, Town 3, Range 14, B.M.R.S. and being more particularly described as follows:

Beginning at a R. R. Spike in the quarter section line of Section No. 7, said R. R. Spike being in the centerline of T. R. No. 198 and also being the northeast corner to Charles F. Zedeker, Jr's. present 78.75 Acre tract and also being the southeast corner to Kenneth E. Angle's present 59.20 Acre tract;

Thence with the line between Zedeker and Angle, N. $83^{\circ} 28'$ W. 2,017.90 feet to a corner post in the Zedeker line, said post being the southeast corner to Richard L. Mohr's present 20.00 Acre tract;

Thence with the line between Mohr and Angle, N. $5^{\circ} 56.8'$ E. 307.70 feet to an iron bar;

Thence S. $83^{\circ} 23'$ E. 1,796.00 feet to an iron pipe at the northwest corner to Richard J. Rupp's present 0.80 Acre tract;

Thence with Rupp's west line, S. $5^{\circ} 29'$ W. 159.00 feet to an iron pipe, Rupp's southwest corner;

Thence with Rupp's south line, S. $86^{\circ} 03'$ E. 219.60 feet to an iron pipe in the quarter section line of Section No. 7 and also being the centerline of T. R. No. 198, passing through an iron bar at 199.60 feet;

Thence with the quarter section line and the centerline of T. R. No. 198, S. $5^{\circ} 30'$ W. 156.00 to the place of beginning, containing 13.40 Acres, more or less.

The above described parcel being surveyed off the south side of Kenneth E. Angles present 59.20 Acre tract.

I hereby certify that this is a true and accurate description of a survey made under my supervision on August 25, 1973.

Daniel E. Gilbert, P.S.
Reg. Sur. No. 5402
1041 N. Main St.
Bellefontaine, Ohio 43311

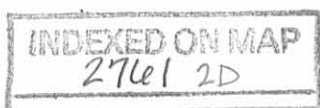



KENNETH E. ANGLE ETUX

59.20 ACRES
13.40 ACRES SURVEYED
45.80 ACRES REMAINING

RICHARD L. MOHR ETUX
20.00 ACRES

N. 5° 56.8' E.
307.70'

IRON BAR

CORNER POST

S. 83° 23' E.

1796.00'

13.40 ACRES

N. 83° 28' W.

2017.90'

CHARLES F. ZEDEKER, JR. ETUX

78.75 ACRES

IRON PIPE N. 83° 21' W.
219.60'
RICHARD J. RUPP ETUX
0.80 AC.
219.60'
IRON PIPE S. 86° 03' E.
IRON PIPE

T. R. No. 198

IRON PIPE 74 SECTION LINE
1050.0' N.E. COR. OF SECTION

40' R/W

SURVEYED BY:
PAUL R. CLAPSADDLE
SURVEYOR-IN-TRAINING

CALCULATED AND PLATTED BY:
DANIEL E. GILBERT, P.S.
REG. SUR. No. 5402
1041 N. MAIN ST.
BELLEFONTAINE, OHIO 43311

ANGLE - RUPP SURVEY
SECTION 7 T. 3 R. 14
UNION TOWNSHIP
LOGAN COUNTY, OHIO
AUGUST 25, 1973

SCALE: 1" = 200'

INDEXED ON MAP
2761 2P