

Intersection Road 43 - Road 46



Stamped Nov 18 1942 RHR.

G. M. Stoop  
F. Hurst  
R. M. Garvey  
9-17-42

13

Rd 43  $\frac{1}{4}$  Cor 19, 20 T3 R14

Found iron rod (set last week) NO  
other evidence

Set concrete Mon 3" below surface

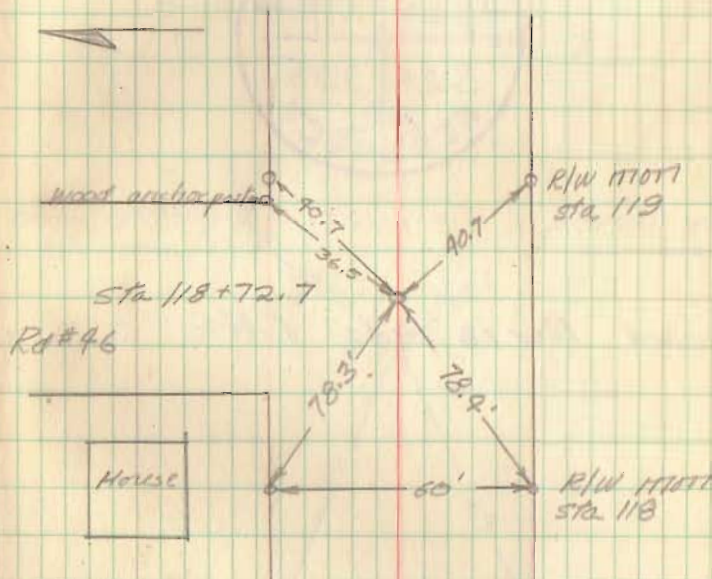

INDEXED ON MAP

2629

Union  
Twp.

Elevation: 1073.19

INDEXED ON MAP