

File

PHILADELPHIA EVANGELICAL LUTHERAN CHURCH

Situated in Union Township, Logan County, Ohio and being a part of Section 23, Town 4, Range 13 of the Between the Miami Rivers Survey and more particularly described as follows:

Commencing at a stone in the southeast corner of the Northeast Quarter of said Section 23 in the center line of County Highway No. 201 at Station 26+72.9, as shown in Logan County Engineer's Field Book No. 645, page 62 thence with the center line of said County Highway N. 4° - 10' E. 95.25 feet to an iron for the beginning point of this description, thence N. 85° - 50' W. 140.0 feet to a wooden hub, thence N. 4° - 10' E. 78.7 feet to an iron in the centerline of County Highway No. 203, thence with the centerline of said County Highway S. 87° - 20' E. 140.05 feet to an iron at the intersection of the centerlines of County Highway No. 203 and County Highway No. 201, thence S. 4° - 10' W. 75.0 feet with the centerline of County Highway No. 201 to the place of beginning containing 0.25 of an acre.

The Philadelphia Evangelical Lutheran Church is on this tract, presently owned by the Union Township Trustees. The Union Township trustees are retaining the Cemetery to the south of this tract.

INDEXED ON MAP
2145 1D

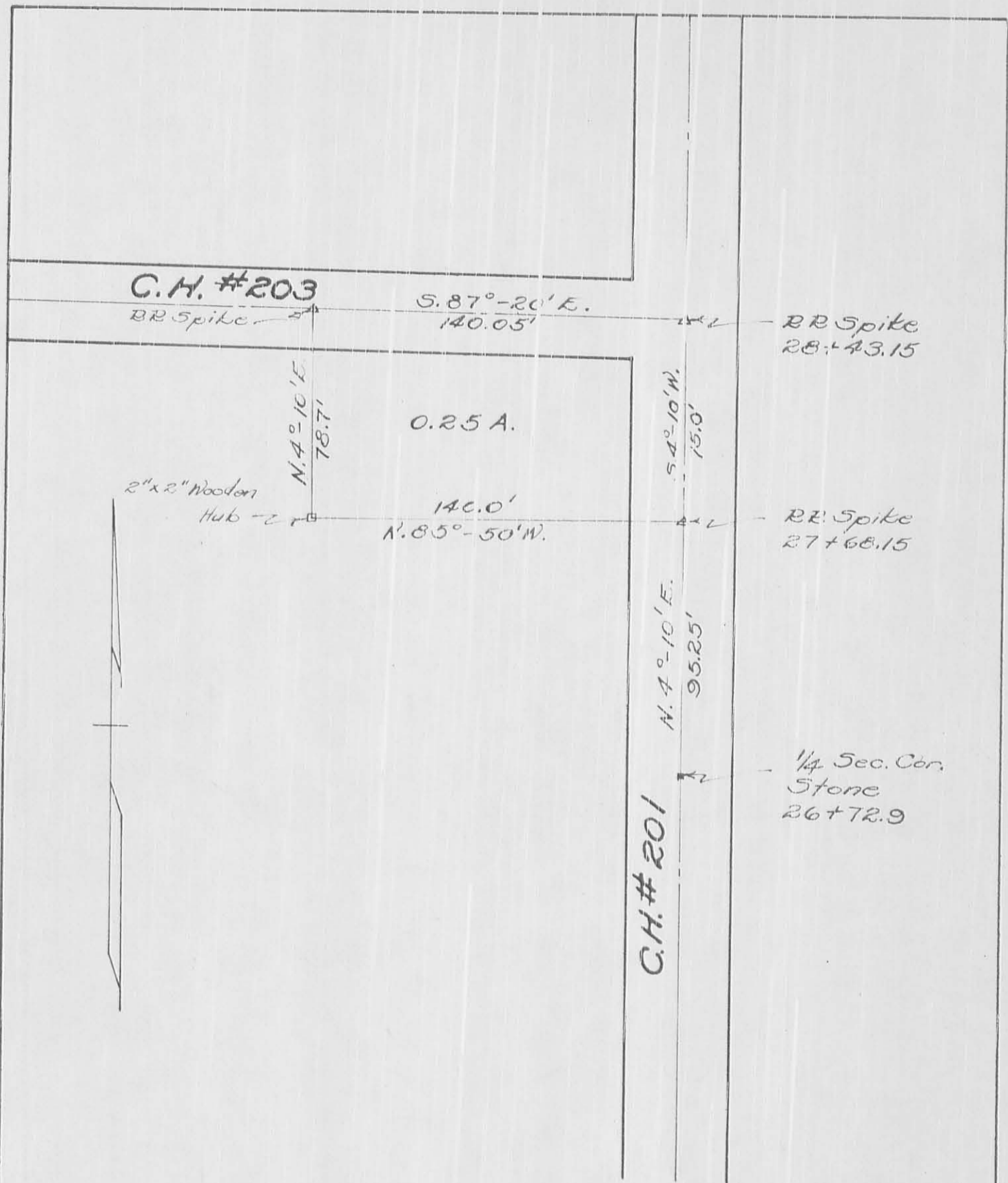

PHILADELPHIA EVANGELICAL LUTHERAN CHURCH
 Section 23 Town 4 Range 13
 Between the Miami Rivers Survey
 Miami Township, Logan County, Ohio
 1956
 Scale: - 1" = 50'

INDEXED ON MAP
 2145 IP
 INDEXED ON MAP

Logan County Engineer's
 F.B. # 645 pg. 62

CEK

Description of Addition to Philadelphia Evangelical
Lutheran Cemetery

Situated in Union Township, Logan County, Ohio and being part of Section 23 T4 R 13 (Between the Miami Rivers Survey) and more particularly described as follows: Commencing at a stone in the northeast corner of the southeast $\frac{1}{4}$ of said section and in the center of County Highway number 201, thence S 4° -00' W with the center said County road 343.15 feet to an iron being the beginning point of this description, continuing S 4° -00' W with said road 110.44 feet to an iron, thence N 86° -45' W 197.2 feet to a stake, thence N 3° -39' E 110.44 feet to a post, thence S 86° -53' E 197.2' to the place of beginning containing 0.50 acre.

The above described 0.50 acre is a portion of Hazel M. Headings 106.74 acres tract.

INDEXED ON MAP
2145 2D