

Line - Easton Survey  
 Union Twp. Sec. 19 T. 3 R. 14

Sec Pages 72-73-74-75  
 TH13 Book

$$3776 \times 236.5 = \frac{89302}{43560} = 2.0501 = 2.05$$

**INDEXED ON MAP**

2040

Church Lot

A.E. Hinman 27.00  
 R. Hall 22.00  
 O.V. Campbell 11.40

Sec. 25  
 T. 3  
 R. 14

Sec 30  
 T. 4  
 R. 14

May-30-1951  
 Clear  
 F.F. Wright  
 Grover Nilgus

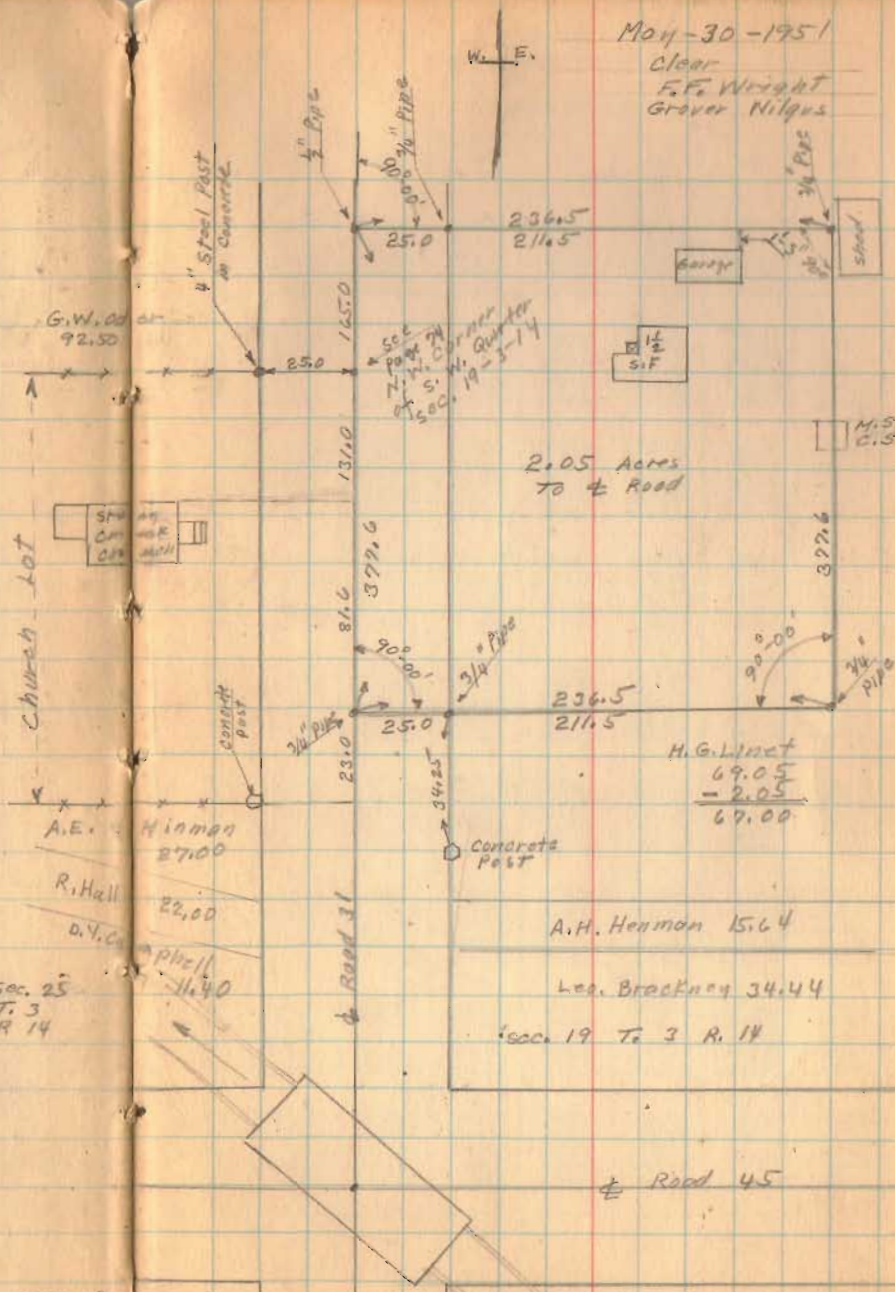

$$\begin{array}{r} \text{H.G. Line} \\ 69.05 \\ - 2.05 \\ \hline 67.00 \end{array}$$

A.H. Henman 15.64

Lee. Brockway 34.44

Sec. 19 T. 3 R. 14

Road 45

Sec. 24 T. 4 R. 14

Received 7.8.98 OK/je-

**LESLIE H. GEESLIN**

**REGISTERED SURVEYOR 5248**

**P. O. BOX 274**

**RUSHSVLVANIA, OHIO 43347**

**TELEPHONE: (937) 468-2793**

**FAX: (937) 468-2082**

**SNOW SURVEY**

July 8, 1998

The following described centerline of a 15 foot easement situated in the State of Ohio, County of Logan, Township of Union, being part of Section 19, Town 3, Range 14, M. R. S., and more particularly described as follows:

Beginning at a point in the centerline of County Highway 31 that is N. 6° 15' 00" E. 21.97 feet from a 5/8 inch iron bar found at the northwest corner of Matthew Snow's 9.248 acre tract as described in O. R. Vol. 326 Page 589

Thence N. 83° 59' 30" E. 53.43 feet to a point.

Thence N. 63° 16' 16" E. 126.97 feet to a point.

Thence S. 84° 18' 04" E. 258.16 feet to a point.

Thence S. 41° 52' 28" E. 133.43 feet to a point in the north line of said Matthew Snow's 9.248 acre tract and there terminate, said termination point being S. 85° 30' 10" E. 516.39 feet from said Snow's northwest corner.

The above described centerline of a 15 foot easement being located on Paul and Janice Snow's 18.312 acre tract as described in O. R. Vol. 318 Page 405.

Bearings are based on an assumed (N. 6° 15' 00" E.) for the centerline of County Highway 31 in this field survey by Leslie H. Geeslin, Reg. Surveyor 5248 on July 8, 1998.

UNION\06\SNOWESMT.SAM

INDEXED ON MAP  
2040 ID



*Leslie H. Geeslin*

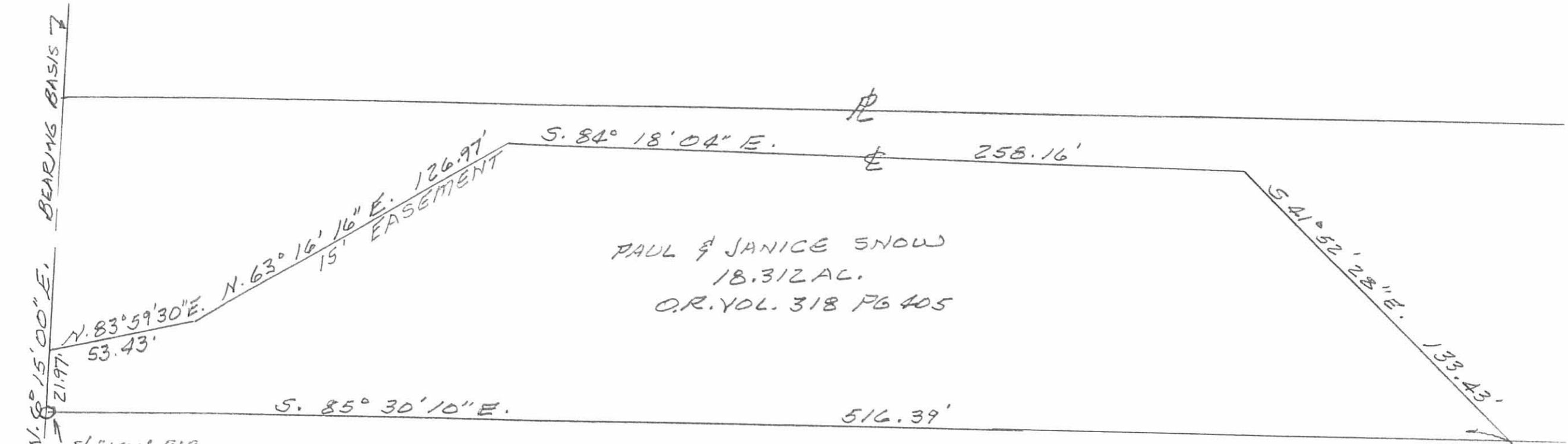

PAUL & JANICE SNOW  
 18.312 AC.  
 O.R. VOL. 318 PG 405

MATTHEW SNOW  
 9.248 AC.  
 O.R. VOL. 326 PG 589

SURVEY OF THE CENTERLINE OF A 15 FOOT  
 EASEMENT IN SECTION 19, TOWN 3, RANGE  
 14, M.R.S., UNION TOWNSHIP, LOGAN COUNTY,  
 OHIO FOR PAUL SNOW.  
 JULY 8, 1998  
 SCALE: 1"=40



INDEXED ON MAP  
 2040 IP



*Leslie H. Geeslin*  
 LESLIE H. GEESLIN  
 RUSHLYANIA, OHIO  
 PH 937-468-2793

COUNTY HIGHWAY 31 (50')

5/8" IRON BAR  
 FOUND



**LESLIE H. GEESLIN**

REGISTERED SURVEYOR 5248

P. O. BOX 274

RUSHSVLVANIA, OHIO 43347

TELEPHONE: (513) 468-2793

LINET SURVEY

January 30, 1997

The following described real estate situated in the State of Ohio, County of Logan, Township of Union, being part of Section 19, Town 3, Range 14, M. R. S. , and more particularly described as follows:

Beginning at a 1/2 inch iron pipe found in the centerline of County Highway 31 and the west line of section 19 at the northwest corner of Maynard F. Evans, etux's 2.05 acre tract as described in D. B. Vol. 341 Page 224.

Thence with said C. H. 31 and Section line N. 6° 15' 00" E. 240.63 feet to a railroad spike set at the southwest corner of David W. Campbell's 65.50 acre tract as described in D. B. Vol. 408 Page 293.

Thence with said Campbell's south line S. 85° 30' 10" E. 1332.75 feet to a 5/8 inch iron bar set in the west line of Antoinette Musser, etal's 80.70 acre tract as described in D. B. Vol. 402 Page 397, passing an 18 inch concrete post found at 24.26 feet.

Thence with said Musser's west line S. 6° 10' 21" W. 406.19 feet to an 18 inch concrete post found at said Musser's southwest corner.

Thence S. 5° 05' 53" E. 253.02 feet to a 5/8 inch iron bar set.

Thence S. 85° 55' 31" W. 626.37 feet to a 5/8 inch iron bar set.

Thence N. 38° 59' 42" W. 183.46 feet to a 5/8 inch iron bar set.

Thence N. 84° 07' 11" W. 354.75 feet to a 5/8 inch iron bar set in the east line of said Evans' 2.05 acre tract.

Thence with said east line N. 6° 15' 00" E. 363.15 feet to a 5/8 inch iron bar set.

Thence with said Evans' north line N. 83° 45' 00" W. 236.50 feet to the place of beginning.

Containing 18.312 acres more or less, of which 0.166 acre is in the right of way of C. H. 31.

The above described 18.312 acre tract being on the north side of Virginia L. Linet, ETAL, Trustee's 65.16 acre tract as described in D. B. Vol. 409 Page 125.

Bearings are based on an assumed bearing ( N. 6° 15' 00" E. ) for the centerline of C. H. 31 in this field survey by Leslie H. Geeslin, Reg. Surveyor 5248 on January 30, 1997.



*Leslie H. Geeslin*

INDEXED ON MAP  
2040 2D

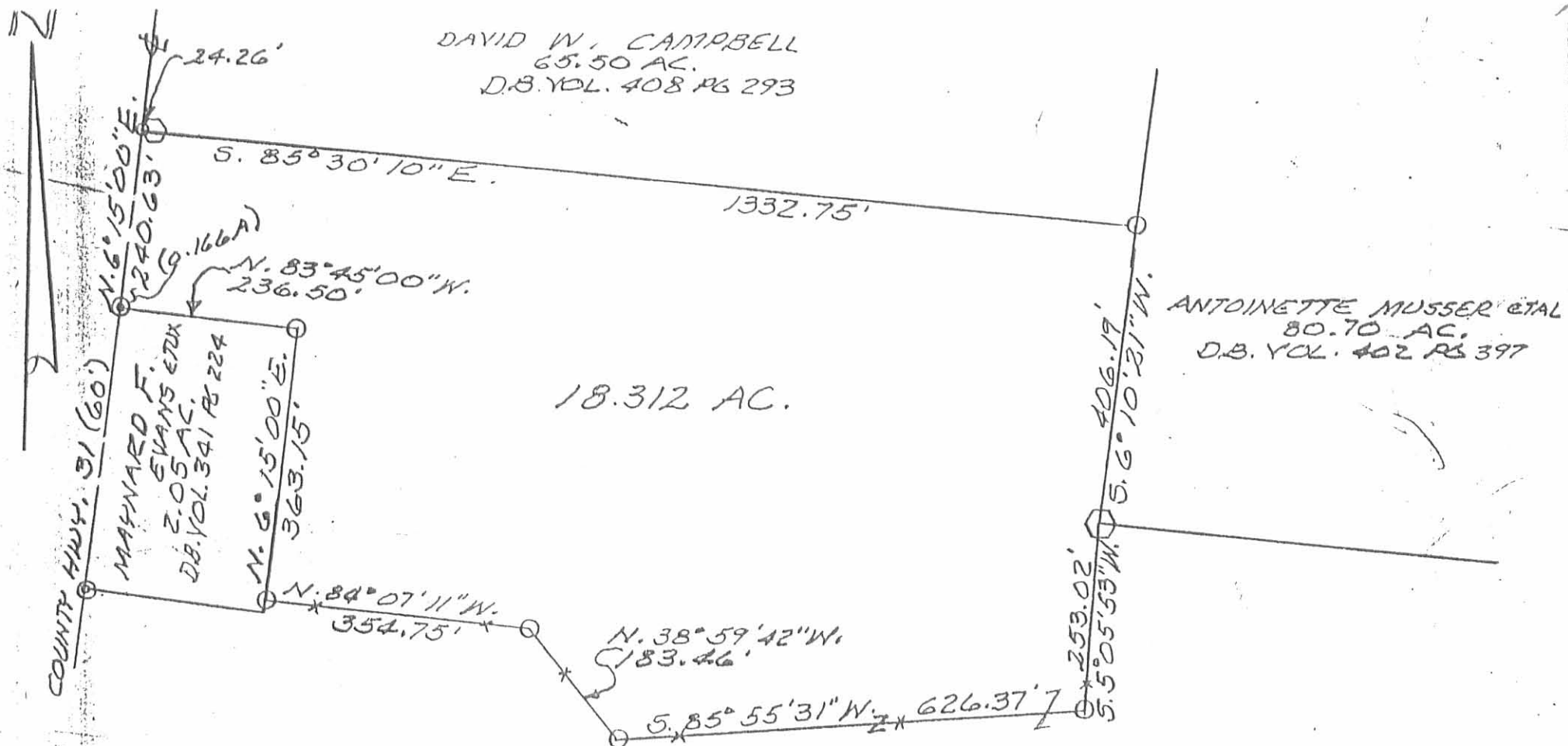

DAVID W. CAMPBELL  
65.50 AC.  
D.B. VOL. 408 PG 293

ANTOINETTE MUSSER ETAL  
80.70 AC.  
D.B. VOL. 402 PG 397

MAYNARD F. EVANS ETUX  
2.05 AC.  
D.B. VOL. 341 PG 224

Virginia L. Linet, ETAL, Trustee  
65.16 AC.  
D.B. Volume 409, Page 125

18.312 AC.

- LEGEND:
- ⊙ = 1/2" IRON PIPE FOUND
  - = R.R. SPIKE SET
  - = 18" CONC. POST FD.
  - = 9/8" IRON BAR SET

SURVEY OF 18.312 ACRE TRACT  
IN SECTION 19, TOWN 3, RANGE  
14, M.R.S., UNION TOWNSHIP, LOGAN  
COUNTY, OHIO FOR IRVIN LINET.  
JANUARY 30, 1997  
SCALE: 1" = 200

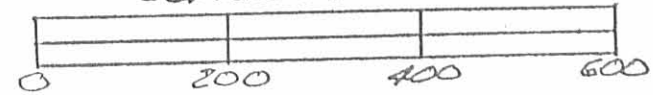

*Leslie H. Geeslin*  
LESLIE H. GEESLIN  
RUSHSVLVANIA, OHIO  
04937-110-7102

INDEXED ON MAP  
2040 2P



Linet - Easton Survey Union Township 2.05 Acres May 1951

The following described land in Union Township, Logan County Ohio and being in Section 19 Town 3 Range 14

Beginning at the center of County Road Number 31 at the N.E. corner of Stoney Creek Church property said point being the N.W. corner of the S.W. Quarter of said section 19 and also being shown in Logan County Engineer's Book 516 page 74 thence with the center of road Number 31 North 165.0 feet to a one half inch pipe thence turning ninty degrees to the right and measuring East 236.5 feet to ~~a one 1/2~~ an iron pipe the last described line passing an iron pipe at the East side of the road at 25.0 feet thence turning ninty degrees to the right and measuring south 377.6 feet to an iron pipe the last described line being 236.5 feet East of and parellel with the center of Road Number 31 thence turning ninty degrees to the right and measuring West 236.5 feet to an iron pipe in the center of Road Number 31 the last described line passing an iron pipe at the East side of ~~the center of~~ Road Number 31 at 211.5 feet thence again turning ninty degrees to the right and measuring North in the center of the raod 212.6 feet to the place of beginning said tract containing two and five hundredths ( 2.05 ) acres.

cc

E.K.Core  
Logan County Engineer.

2040

3D

INDEXED ON MAP

**LESLIE H. GEESLIN**  
**REGISTERED SURVEYOR 5248**  
**P. O. BOX 274**  
**RUSHSVLVANIA, OHIO 43347**  
**TELEPHONE: (513) 468-2793**

SNOW SURVEY

April 21, 1997

The following described real estate situated in the State of Ohio, County of Logan, Township of Union, being part of Section 19, Town 3, Range 14, M. R. S. and more particularly described as follows:

Beginning at a R. R. spike found in the centerline of County Highway 31 at the southwest corner of David W. Campbell's 65.50 acre tract as described in D. B. Vol. 408 page 293.

Thence with said Campbell's south line S. 85° 30' 10" E. 1332.75 feet to a 5/8 inch iron bar found in the west line of Antoinette Musser, etal's 80.70 acre tract as described in D. B. Vol. 402 page 397, passing a 18 inch concrete post found at 24.26 feet.

Thence with said Musser's west line S. 6° 10' 21" W. 406.19 feet to a 18 inch concrete post found, at said Musser's southwest corner at an angle in the north line of Irving R. Linet's 67.16 acre tract as described in D. B. Vol. 331 page 287.

Thence with said Linet's north line S. 5° 05' 53" W. 253.02 feet to a 5/8 inch iron bar found.

Thence again with said Linet's north line S. 85° 55' 31" W. 437.52 feet to a 5/8 inch iron bar set.

Thence N. 6° 15' 00" E. 614.58 feet to a 5/8 inch iron bar set.

Thence N. 85° 30' 10" W. 907.75 feet to a cap and nail set in the centerline of said C. H. 31, passing a 5/8 inch iron bar set at 882.74 feet

Thence with the centerline of said C. H. 31 N. 6° 15' 00" E. 110.00 feet to the place of beginning.

Containing 9.064 acres more or less of which 0.063 acre is in the right of way of County Highway 31.

The above described 9.064 acre tract being part of Paul and Janice Snow's 18.312 acre tract as described in O. R. Vol. 318 Page 405

Bearings are based on an assumed bearing (N. 6° 15' 00" E.) for the centerline of County Highway 31 in this field survey by Leslie H. Geeslin, Reg. Surveyor 5248 on April 22, 1997.



*Leslie H. Geeslin*

**LESLIE H. GEESLIN**

**REGISTERED SURVEYOR 5248**

**P. O. BOX 274**

**RUSHSVLVANIA, OHIO 43347**

**TELEPHONE: (513) 468-2793**

SNOW SURVEY

April 21, 1997

The following described real estate situated in the State of Ohio, County of Logan, Township of Union, being part of Section 19, Town 3, Range 14, M. R. S. and more particularly described as follows:

Beginning at a 1/2 inch iron pipe found in the centerline of County Highway 31 at the northwest corner of Maynard F. Evans, etux's 2.05 acre tract as described in D. B. Vol. 341 Page 224.

Thence with the centerline of said C. H. 31 N. 6° 15' 00" E. 130.63 feet to a cap and nail set.

Thence S. 85° 30' 10" E. 907.75 feet to a 5/8 inch iron bar set, passing a 5/8 inch iron bar set at 25.01 feet.

Thence S. 6° 15' 00" W. 614.58 feet to a 5/8 inch iron bar set in the north line of Irving R. Linet's 67.16 acre tract as described in D. B. Vol. 331 page 287.

Thence with said Linet's north line S. 85° 55' 31" W. 188.85 feet to a 5/8 inch iron bar found.

Thence again with said Linet's north line N. 38° 59' 42" W. 183.46 feet to a 5/8 inch iron bar found.

Thence again with said Linet's north line N. 84° 07' 11" W. 354.75 feet to a 5/8 inch iron bar found in said Evans' east line.

Thence with said Evans' east line N. 6° 15' 00" E. 363.15 feet to a 5/8 inch iron bar found.

Thence with said Evans' north line N. 83° 45' 00' W. 236.50 feet to the place of beginning.

Containing 9.248 acres more or less of which 0.075 acre is in the right of way of County Highway 31.

The above described 9.248 acre tract being part of Paul and Janice Snow's 18.312 acre tract as described in O. R. Vol. 318 Page 405

Bearings are based on an assumed bearing (N. 6° 15' 00" E.) for the centerline of County Highway 31 in this field survey by Leslie H. Geeslin, Reg. Surveyor 5248 on April 22, 1997.

INDEXED ON MAP  
2040 4D-2



*Leslie H. Geeslin*



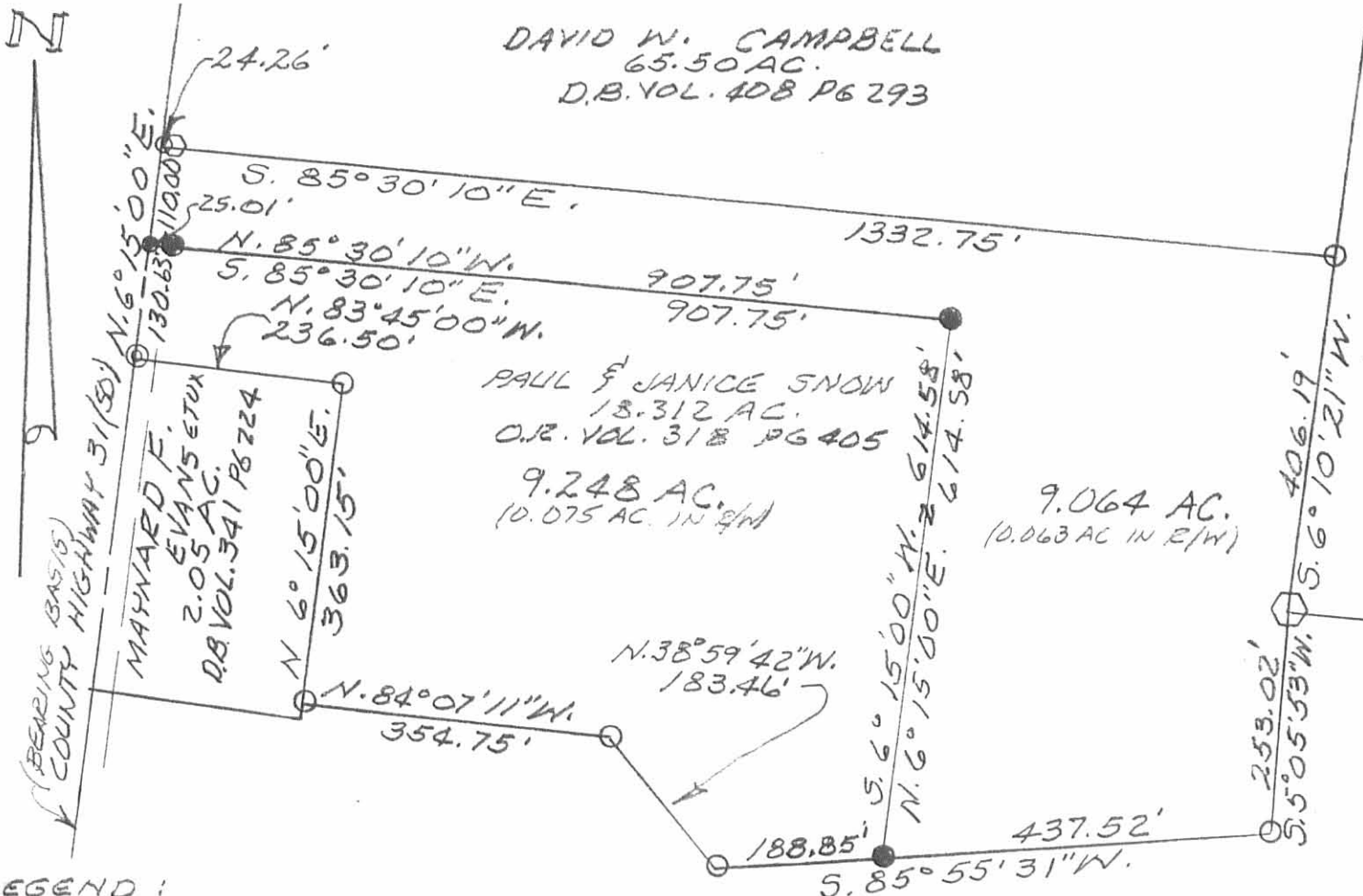

- LEGEND:
- ⊙ = 1/2" IRON PIPE FOUND
  - = R.R SPIKE FOUND
  - = CAP & NAIL SET
  - ⬡ = 18" CONC. POST FD.
  - = 5/8" IRON BAR FD
  - = 5/8" IRON BAR SET

SURVEY OF 9.064 AC. & 9.248 AC. TRACTS IN SECTION 19, TOWN 3, RANGE 14, M.R.S., UNION TOWNSHIP, LOGAN COUNTY, OHIO FOR JOEL SNOW.

APRIL 21, 1997  
SCALE: 1" = 200'

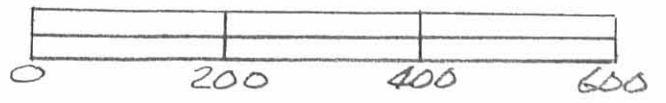

INDEXED ON MAP  
2040 4P



*Leslie H. Geeslin*  
 LESLIE H. GEESLIN  
 RUSHLYANIA, OHIO  
 PH 937-468-2793