

Received 11-9-89

OK 11-15-89 C.R

LESLIE H. GEESLIN  
REGISTERED SURVEYOR NO. 5248  
P. O. BOX 274  
RUSHSVLVANIA, OHIO 43347



TELEPHONE: (513) 468-2793

BEATTY SURVEY  
November, 1989

*Leslie H. Geeslin*  
LESLIE H. GEESLIN  
RUSHSVLVANIA, OHIO

The following described real estate situated in the State of Ohio, County of Logan, Township of Union, being part of the southwest quarter of Section 26, Town 3, Range 14, M.R.S. and more particularly described as follows:

Beginning at a railroad spike set in the centerline of County Highway 43 and the south line of Section 26 that is East 1282.39 feet from a railroad spike found at the southwest corner of Section 26.

Thence N.  $3^{\circ} 26' 12''$  W. 645.88 feet to a 5/8 inch iron bar set, passing a 5/8 inch iron bar set at 30.05 feet.

Thence S.  $73^{\circ} 10' 12''$  E. 309.22 feet to a 5/8 inch iron bar set.

Thence S.  $3^{\circ} 26' 12''$  E. 556.19 feet to a railroad spike set in the centerline of said C. H. 43, passing a 5/8 inch iron bar set at 526.14 feet.

Thence with said centerline and section line West 290.60 feet to the place of beginning.

Containing 4.002 acres more or less.

The above described 4.002 acre tract being on the south side of Beatty Farms, Inc.'s 163.13 acre tract as described in O. R. Vol. 58 Page 960.

Bearings are based on the centerline of C. H. 43 in this field survey.

INDEXED ON MAP  
1919 1D

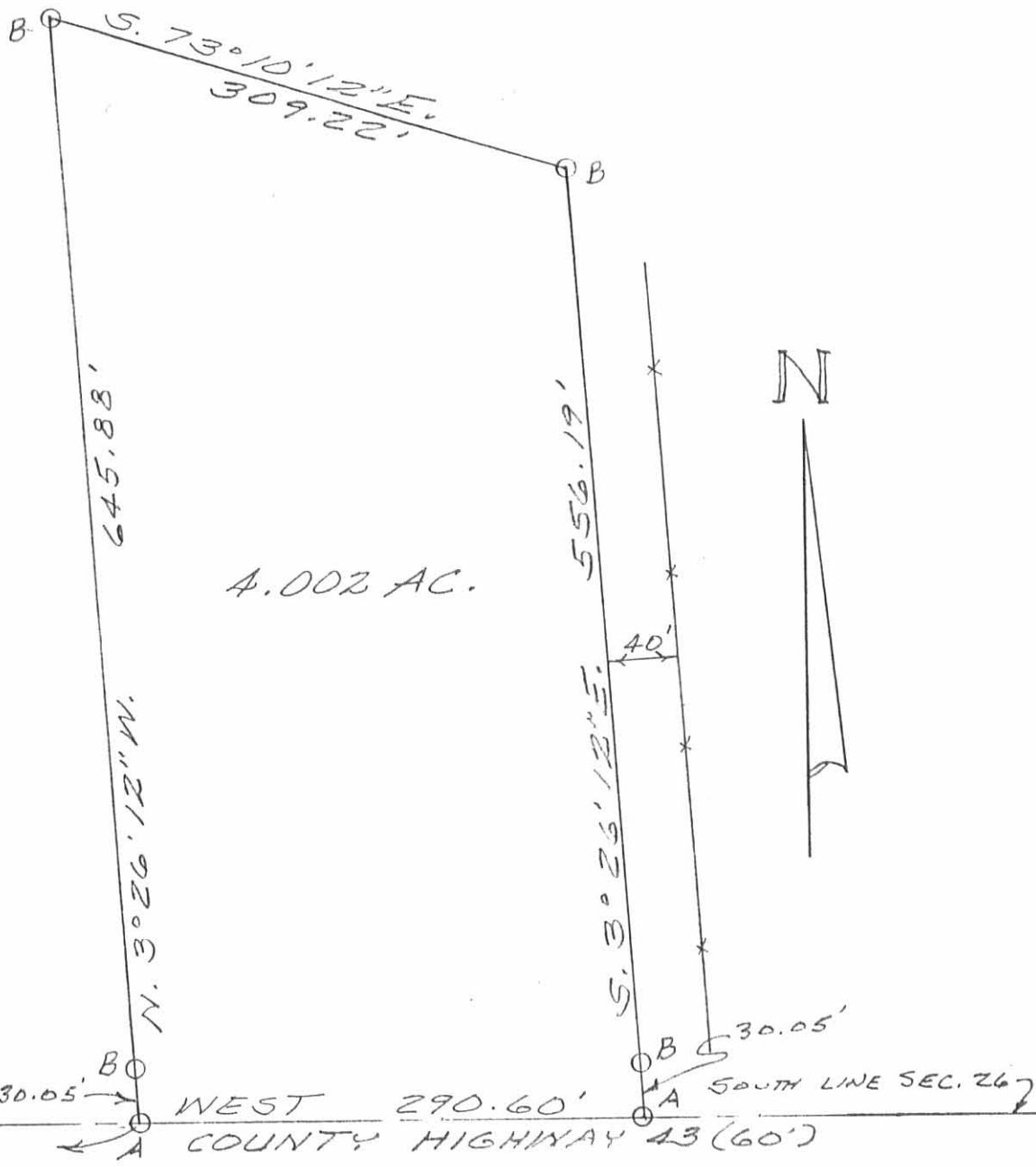

BEATTY FARMS INC  
~~1/4~~ 1/6 3.13 AC.  
 DE VOL 58 PG. 960

T.R. 33  
 R.R. SPK. FD.  
 SECTION 26  
 SECTION 25

SURVEY OF 4.002 AC. TRACT  
 IN S.W. QUARTER OF SEC. 26,  
 TOWN 3, RANGE 14, M. 12. S.,  
 UNION TOWNSHIP, LOGAN  
 COUNTY, OHIO FOR WALTER  
 BEATTY.

NOVEMBER 1, 1989  
 SCALE: 1" = 100'

LEGEND:  
 A = R.R. SPK. SET  
 B = 5/8" IRON BAR SET



*Leslie H. Geeslin*  
 LESLIE H. GEESLIN  
 RUSHSVLVANIA, OHIO

INDEXED ON MAP  
 1919 IP